W. D. ARMSTRONG, BOOKS AND STATIONERY.
Office Supplies, Picture Frames Made to Order, Kodak Supplies, Souvenirs of All Kinds.
'PHONE 246-B. 244 BENNETT AVENUE. CRIPPLE CREEK.

DRUGGISTS.
YOU GET WHAT YOU ASK FOR.
CORNER 4th AND BENNETT AVENUE, CRIPPLE CREEK
C. R. LEWIS & CO.,
OPPOSITE NATIONAL HOTEL. Telephone 174.

Smith, Vernon, leaser Victor dump, res near Victor mine.
Steffy, J A, teamster.
Stocklasa, Frank, wks Pinnacle Park.
Stuart, C M, boarding house.
Sumner, Fred, miner Vindicator.
Taylor, D E, miner block 7.
Taylor, Edward, miner Golden Cycle, res near Victor mine.
Thompson, J W, fireman Short Line.
Thuet, Joe, wks Fred E Barr, res E of Cameron.
Tobin, James, fireman Short Line.
Tobin, Wm, laborer.
Toohey, Michael, section hand Short Line.
Toombs, A D, engineer Short Line.
Wagner, Walter, mining.
Walker, Hugh, engineer.
Walker, J R, engineer Vindicator.
Wheaton, G G, station agt Midland Terminal Ry.
Wiedmann, Chris, miner Isabella.
Wilcox, W H, teamster.
Williams, A G, engineer Pinnacle.
Wilson, J R, prop The Crescent.
Wilson, Ralph N, printer Crescent.
Winslow, E W, ticket agt Short Line.
Young, C W, farm hand, res Grassy Gulch.

Cripple Creek.
1902-3.

ABBREVIATIONS.

Agt--Agent.
Al--Alley.
Assn--Association.
Asst--Assistant.
Bartdr--Bartender.
Bldr--Builder.
Bet--Between.
Bds--Boards.
Bkpr--Book-keeper.
Bldg--Building.
Blksmth--Blacksmith.
Carp--Carpenter.
Clk--Clerk.
Co--Company.
Cor--Corner.
Dep--Deputy.
Dept--Department.
Prop--Proprietor.
Pub--Publisher.
Res--Residence.
Ret--Retail.
Rms--Rooms.
R R--Railroad.
St--Street.
E--East.
E S--East Side.
Forwd--Forward.
Gds--Goods.
Genl--General.
Ins--Insurance.
Lab--Laborer.
Mdse--Merchandise.
Mer--Merchant.
Mfgr--Manufacturer.
Mkr--Maker.
N--North.
Nr--Near.
Ne--Northeast.
N S--North Side.
N W--Northwest.
Opp--Opposite.
Opr--Operator.
P O--Postoffice.
Pres--President.
Prin--Principal.
S--South.
Se--Southeast.
S S--South Side.
Sw--Southwest.
Sec--Secretary.
Shoemkr--Shoemaker.
Supt--Superintendent.
Treas--Treasurer.
Vice-Pres--Vice-President.
W--West.
Whol--Wholesale.
Wks--Works.

Patronize Home Industry!
Use UNDERHILL'S OVERALLS, Union Made

DRS. SIMS & SIMS,
THE LEADING SPECIALISTS.
Cripple Creek and Colorado Springs.
JUST DISCOVERED IN EUROPE!
A New Electrical Method that Cures Sick Women when all other methods have failed.

Cripple Creek.

Cripple Creek is the metropolis of the great mining district bearing its name. Eastern people are quite generally confused regarding the district and the city, and look upon it as one crude mining camp with "shacks" for buildings, occupied by men wearing candles in their hats and using miners' slang. A single visit is enough to convince the most skeptical that no eastern city has handsomer business blocks, finer or better stocked stores or more convenient residence buildings than the city of Cripple Creek, while its people are the choicest and most cultured selection from all parts of the United States as well as foreign countries—people who have had the enterprise and "sand" to build themselves homes and fortunes in the new west.

Prior to the spring of 1890 there were only an occasional prospector and the few cattle men who inhabited this country to disturb the quiet of this great district, where now are nearly thirty-five thousand industrious and thrifty people.

The city of Cripple Creek has grown and prospered from the beginning, but not without serious setbacks. First came the great boom when gold was discovered, followed by the natural reaction when it was found that nuggets and dust could not be picked up in the street. Then came a period of quiet time while a few mines were being developed, followed by a great rush of people as the output of ore began. In 1896 came the two great fires, with less than thirty days between, practically destroying the town and financially ruining many of the best business people. The rebuilding period was followed by a reaction and it was thought by many that Cripple Creek had seen its best days, but the mines continued to produce and the city grew. Just at present another depression is on because of the departure of surplus labor, speculators and a large floating population which has never been of value to the city. Good business men recognize the fact that this depression can last but a short time and the city will then be in better condition than ever before.

Cripple Creek is the county seat of Teller county, has three railroads, the most remarkable electric railway system in the world, excellent schools, many fine churches, good police and fire protection, an excellent water system and in fact everything to make residence desirable.

Dr. Dean Merrill Bodwell
OSTEOPATHY.
Graduate of American School of Osteopathy
See advertisement in classification of Physicians and Surgeons.
Offices:—206 E Bennett Avenue, Cripple Creek, and Bank Building, Victor.

E. M. OVREN, Proprietor. O. L. SOLIE, Manager
THE OVREN BOOK AND STATIONERY STORE.
Wall Paper, Paints, Glass and Mouldings, Camera Supplies and District Souvenirs.
Opposite City Hall. Corner Fifth St. and Victor Ave., VICTOR, COLO.

PALACE PHARMACY, OPEN ALL NIGHT. ESTABLISHED 1892.
S. W. Cor. 2nd Street, and Bennett Avenue,
CRIPPLE CREEK, - - COLORADO.
Makers and Distributors of CREME CALLADERM, the universal Healing Cream for the Face, Hands and Lips.

After making the usual deductions from the names which follow, for repetitions, incorporations, mines, etc., we estimate the population of Cripple Creek and surrounding territory at about 15,000 people.

CITY GOVERNMENT.

F. J. Crane	Mayor
D. C. Weyand	Clerk
Curtis J. Smith	Treasurer
H. H. Clark	Attorney
J. H. Hereford	Physician
J. Knox Burton	Marshall
E. E. Miller	Engineer
H. H. Whiting	Police Magistrate
Sam Hass	Electrician
W. L. Smith	Street Supervisor
Chas. Hoskins	Health Officer
J. A. Binkley	Scavenger
Harry O'Brien	Chief Fire Dept
City Marshall	Chief of Police

ALDERMEN.

N. R. Gwinn.	C. R. Young.
Wm. Vander Weyden.	Jas. E. Hanley.
Vernon Peiffer.	J. F. Wright.
R. F. Ferguson	J. A. Clay.

COMMITTEES OF THE BOARD OF ALDERMEN.

Fire and Police—R. F. Ferguson, Vernon Peiffer and J. A. Clay.
Ordinance—J. E. Hanley, J. F. Wright, J. A. Clay.
Printing—C. R. Young, J. E. Hanley, R. F. Ferguson.
Building—J. A. Clay, J. F. Wright, C. R. Young.
Finance—J. F. Wright, Vernon Peiffer, J. A. Clay.
Water—R. F. Ferguson, C R. Young, J. E. Hanley.
License—C. R. Young, J. A. Clay, Vernon Peiffer.
Streets, Bridges and Alleys—Vernon Peiffer, C. R. Young, R. F. Ferguson.

The Cripple Creek District Abstract Company.
CHAS. SILLIMAN, President. C. M. SPERRY, Secretary
W. R. GRIER, Vice-President. No. 349 Bennett Ave., Cripple Creek
Oldest and Most Complete Set of Abstract Books in Teller County. Phone 270-B.
Your Patronage is Solicited.

El Paso Assay Office Assayers and Chemists.
Accurate Assays Guaranteed. 124 N Third St., Victor, Colo.

L. C. MOORE FURNITURE AND CARPET CO.
Strictly Up-To-Date House Furnishers, Best Goods, Lowest Prices. Phone 282-A. 206 Masonic Ave.

CITY HALL.

Located on the north side of Bennett Avenue between Third and Fourth streets.

Police Department.

J. Knox Burton, Chief of Police.
Nicholas Williams, Night Captain.

PATROLLMEN.

C. P. McDowell.	Norman Garstin.
Rudolph Norelius.	John Burns.
Frank Warlamount.	O. H. Barber.
R. H. Carr.	Thomas Wilson.

Fire Department.

Harry O'Brien, Chief Fire Department.
Hose Company No. 1.—Central Station, City Hall, R. O. Waggoner, Captain.
Hose Company No. 2.—Old Town, Frank Wheeler, Captain.
Hose Company No. 3.—310 W Masonic ave., L. Schnarr, Captain.

BANKS.

BI-METALLIC BANK.—J. F. Hadley, President; Bruno Hobbs, Vice-pres; E. P. Arthur, Cashier; A. G. Jones, Asst. Cashier. Southeast corner Bennett ave. and Second street.

COLORADO BANKING & TRUST CO.—Jas. F. Hadley, President; Jas. D. Husted, Vice-Pres; Bruno Hobbs, Treasurer; Charles S. Tyler, Secretary; Raymond S. Husted, Cashier. 269-71 E Bennett ave.

FIRST NATIONAL BANK—A. E. Carlton, President; Larry Maroney, Vice-President; E. C. Newcomb, Cashier; E. G. Howell, Asst. Cashier. 347 E Bennett avenue.

CHURCHES.

ADVENT CHURCH—Corner Broadway and Golden avenue.

EDWARD L. HAFF, MINING ENGINEER.
EXAMINATIONS AND REPORTS ON MINES. UNDERGROUND SURVEYING A SPECIALTY.
U. S. Dept. Mineral Surveyor for Colorado and Wyoming.
P. O. Box 21. Phone 47. National Annex, 417 E Bennett Ave., Cripple Creek

The Denver Novelty Works & Electric Co.,
Rubber Stamps, Steel Stamps. 1518 Lawrence St., Denver, Colo., Phone 809. See Page opp. 169.

Merchants' Cafe. S. D. JOHNSON, Prop. E. HARVEY, Mgr.
A Good Place to Eat.
Open Day and Night.
240 E. BENNETT AVENUE. CRIPPLE CREEK.

BAPTIST CHURCH, FIRST—Rev. James H. Franklin, pastor; Car ave. bet. Third and Fourth. Ladies' Auxiliary meet every Thursday afternoon at church. B. Y. P. U. meet every Sunday evening 6:30 p. m.

BAPTIST CHURCH, BETHEL—A. E. Reynolds, pastor, 337 E El Paso street.

CATHOLIC CHURCH, ST. PETER'S—Rev. J. J. Donnelly, priest; corner Galena ave and Third st.

CHRISTIAN CHURCH, FIRST—Rev. J. F. Williams, pastor; cor. Second and Eaton. Ladies' Aid Society meets once a month on Thursday afternoon. C. W. B. M. meets once a month. Y. P. S. C. E. meets Sunday evening at 6:30 p. m.

CONGREGATIONAL CHURCH, FIRST—Rev. Geo. W. Ray, pastor; Carr avenue, bet. Fourth and Fifth streets. Ladies' Aid Society meets first and third Thursdays of each month. Y. P. S. C. E. meets Sundays at 7 p. m. Christian W. B. M. meets First Sunday of each month. Mens' Club meets every Monday evening.

CONGREGATIONAL CHURCH, ELLIOTT CHAPEL—Directed by Rev. Geo. W. Ray, 227 W El Paso st.

EPISCOPAL CHURCH, ST. ANDREW'S—Rev. Thos. A. Schofield, rector; northwest corner Carr ave. and Fourth street. St. Andrew's Brotherhood meets second Monday evening in each month. Womans' Guild meets Thursdays at 2 p. m.

FIRST CHURCH OF CHRIST, SCIENTIST—Josephine T. Moore, first reader; S E corner Fourth and Carr. Christian Science Reading Room at Church.

METHODIST EPISCOPAL CHURCH, FIRST—Rev. T. E. Sisson, pastor; corner Carr ave. and First street. Ladies' Aid Society meets Thursday afternoon at church. Epworth League meets every Sunday evening. Young mens' reading room in basement of church.

METHODIST EPISCOPAL CHURCH, AFRICAN,—Rev. W. T. Thornton, pastor, 107 Crystal street.

PENTICOSTAL UNION CHURCH—Corner Carr ave. and N. Third street.

PEOPLE'S GOSPEL MISSION—237 E Masonic ave.

... Cripple Creek Bottling Works ... Bottlers Schlitz Beer
315, 317 and 319 Silver Street, Cripple Creek. PHONE 252-C.
Vernon Peiffer, Prop.

W. H. KISTLER STATIONERY CO. STATIONERS, PRINTERS, BLANK BOOK MAKERS.
PHONES 855 AND 2208. 1537-1543 LAWRENCE ST. DENVER, COLO.

REAL ESTATE. SURETY BONDS. CURTIS J. SMITH & CO., STOCK BROKERS. FIRE INSURANCE.
Telephone 17. P. O. Box 1106. 315 Bennett Avenue, CRIPPLE CREEK.

See Page opposite 168.

PRESBYTERIAN CHURCH, FIRST—Rev. George Keithley, pastor; meet I. O. O. F. hall. Ladies' Aid Society meets Thursday afternoon at place of appointment. Y. P. S. C. E. meets I. O. O. F. hall Sunday evening 6:30 p. m.

SALVATION ARMY—E. Taylor, Captain; 234 E Masonic avenue.

SALVATION ARMY SHELTER—R. M. Hickok, Captain, 234 E Masonic avenue.

VOLUNTEERS OF AMERICA—J. H. Stapleton, Captain, 213 South Second street.

SCHOOLS.

.....District Superintendent.

.....District Secretary.

CRIPPLE CREEK HIGH SCHOOL—Corner Fourth Street and Carr avenue.

GOLDEN SCHOOL—Corner Fourth Street and Golden avenue.

PLACER SCHOOL—Corner Carr avenue and B street.

WARREN SCHOOL—Corner Warren avenve and First street.

HOSPITALS AND CHARITABLE INSTITUTIONS.

COUNTY HOSPITAL—B street and Broadway, corner Monaghan.

ST. NICHOLAS HOSPITAL—Northwest Corner Eaton avenue and Third street, Sisters of Mercy in charge.

CEMETERIES.

MOUNT PISGAH CEMETERY—Beyond the west end of Bennett avenue.

THEATRES AND HALLS.

GRAND OPERA HOUSE—Larry Maroney, owner, 320 Myers avenue.

I. O. O. F. TEMPLE—430 E Bennett avenue.

TELEPHONE 296-C.
Cripple Creek District Machine Works Company, Incorporated.
General Machinists and Erecting Engineers.
433 to 439 East Bennett Avenue, Cripple Creek, Colo.
A. I. LEDYARD, Manager

For the Right Cure for Rheumatism Get the "Hot Springs Blood Remedy." Sole Agents
M. O'R. HUGHES, Ph. C., Mgr.,

The J. E. Smith Pharmacy
110 N. Third Street, VICTOR, COLORADO. Phone 627 A.

The Krees & Hill Lumber Co. Everything in Building Material for City and Mine Requirements
CRIPPLE CREEK, 161 E. Masonic Avenue. Telephone 27.
INDEPENDENCE, Telephone 167.

MASONIC TEMPLE—Southeast corner Masonic avenue and Second street.

MINERS' UNION HALL—364 E Bennett avenue.

ELKS HALL—Third floor Fairley-Lampman block, corner Third street and E Bennett avenue.

NEWSPAPERS.

PRESS—(daily, morning) 124 E Bennett avenue.

SOCIALIST—(weekly) 124 N Third street.

STAR—(daily, evening) 348-50 E Bennett avenue.

TIMES—(daily, morning) 326 E Bennett aveuue.

WEEKLY MINING JOURNAL (Gold)—348 E Bennett avenue.

RAILROADS.

COLORADO SPRINGS & CRIPPLE CREEK DISTRICT RAILWAY—Depot corner Fourth street and Warren avenue.

COLORADO SPRINGS & CRIPPLE CREEK DISTRICT RAILWAY—(Electric, Low Line), depot corner Fourth and Warren avenue.

COLORADO SPRINGS & CRIPPLE CREEK DISTRICT RAILWAY—(Electric, High Line), depot corner E Masonic avenue and Second street.

FLORENCE & CRIPPLE CREEK RAILROAD—Depot south side of May avenue, between Xenia and Third streets.

MIDLAND TERMINAL RAILROAD—Depot head of Bennett avenue, between Fifth and Sixth streets.

EXPRESS COMPANIES.

DENVER AND RIO GRANDE EXPRESS—316-318 Bennett Avenue.

WELLS, FARGO & CO'S EXPRESS—119 North Third street, opposite Postoffice.

TELEGRAPH COMPANIES.

POSTAL TELEGRAPH-CABLE CO.

WESTERN UNION TELEGRAPH CO.—316-318 E Bennett avenue.

Schleuh & Lehman, The Leading Fotografers
Not the Cheapest, But the Best.
421 E Bennett Ave., Cripple Creek.
Next to NATIONAL HOTEL

F. STOWE, Prop., PALACE DRUG STORE
Phone 542. Cor. 3d and Portland Ave. GOLDFIELD, COLO.

Our Dress Goods Depart...
Harry Johnson & Co., 260 BENNETT AVENUE, CRIPPLE CREEK.

TELEPHONE COMPANIES.

COLORADO TELEPHONE CO.—North Third street, between Bennett and Carr avenues.

POSTOFFICE.

East side of North Third Street, between Bennett and Carr avenues. M. D. Sullivan, postmaster.

CLUBS AND ASSOCIATIONS.

BELLMAN CLUB—Emil Peterson, pres; G. Miller, vice-pres; E. C. Swanson, treas; Swan Moline, sec'y; meet Saturday evening I. O. O. F. Temple.

CRIPPLE CREEK CLUB ASSN—Geo. Frey, pres; Geo. Keener, vice-pres; L. Hayden, chairman House Committee. Meet National Hotel.

CRIPPLE CREEK MINING STOCK EXCHANGE ASSN—H. L. Shepherd, pres; Ed. Bell, vice-pres; Curtis T. Smith, treas; J. S. Lawrence, sec'y; L. F. Parsons, asst. sec'y. and clearing house manager. Corner Bennett avenue and Second street, Welty block.

FRATERNAL CLUB—D. C. Weyand, pres. and treas; Geo. Worrall, sec'y., meet I. O. O. F. hall.

FREE READING ROOM—Mrs. E. M. Cooley, manager. E side S 2d st., between Bennett and Masonic aves.

JEFFERSONIAN CLUB—J. P. Foley, pres; F. W. McCullah, sec'y. Meet City Hall on call.

KLOVER KLUB—J. F. Vardaman, pres; P. L. Thorsen, sec'y and treas. Meet Ruble's Academy every fourth Friday of each month.

LINCOLN REPUBLICAN CLUB—Z. E. Funk, pres; A. A. Andrews, sec'y. Meet every Wednesday evening at City hall.

MASONIC CLUB—J. W. Wymore, pres; Morris Cohn, sec'y. Pullin block.

MEDICAL SOCIETY—Dr. W. T. Liggett, pres; Dr. M. D. Gibbs, sec'y. Meet second Tuesday of each month.

PRESS CLUB—W. H. Griffith, pres; S. W. Vidler, sec'y. Meet City hall second Sunday in month.

ALFRED B. COLWELL, U. S. Deputy Mineral Surveyor, MINING ENGINEER,
Underground Surveys and Maps a Specialty. Rooms 25-26 Old Mining Exchange Building.
PHONE 244-F. P. O. BOX 535. CRIPPLE CREEK.

CENTRAL DRUG CO.
DISPENSERS OF HIGH CLASS DRUGS.
We Do Our Own Prescription Work.
Phone 32. 3d and Bennett, (Fairley-Lampman Blk.) Cripple Creek.
JOHN F. WRIGHT, Ph. G., Manager
C. L. VARNEY, Ph. C.
PURE DRUGS AND CHEMICALS.
We Handle Nothing but the BEST.
Accuracy our Motto

F. J. HOOPER
J. P. O'BRIEN
W. D. ARMSTRONG } DIRECTORS **The Hooper Jewelry Co.,** Watch Inspectors for Midland Terminal, F. & C. C. and C. S. & C. C. D. Railways.
High-Grade Railway Watches. Fine Watch Repairing a Specialty. CRIPPLE CREEK.
Telephone 246-B. 244 Bennett Avenue.

DRUGGISTS.
YOU GET WHAT YOU ASK FOR.
CORNER 4th AND BENNETT AVENUE, CRIPPLE CREEK
C. R. LEWIS & CO.,
OPPOSITE NATIONAL HOTEL. Telephone 174.

SULPHATE CLUB—P. J. Donahue, pres; Huse Taylor, vice-pres. and sec'y; C. E. Newmeyer, treas; H. J. Hickey, sargeant at arms. Meet Newport Club.

TELLER COUNTY BAR ASSN—Chas. C. Butler, pres; L. G. Campbell, sec'y. Meet on call at District Court Room.

UNION PARK ASSN—P. F. Ferguson, pres; D. C. Weyand, sec'y; J. Knox Burton, treas; J. A. Hanley, manager. 335 E Bennett.

WEDNESDAY CLUB—A. W. Powell, sec'y. and treas. Meet Ruble hall first Wednesday in each month.

WOMANS' CLUB—Mrs. Judge W. P. Seeds, president; Mrs. E. M. Turner, sec'y. Meet fourth Saturday of each month at Elks hall.

WOMANS' REPUBLICAN LEAGUE—Mrs. A. B. Brandt, pres., Cripple Creek; Mrs. Dr. Kathryn Polly, sec'y., Elkton; Mrs. W. S. Steveson, treas. Meet at City Hall on call.

WOMANS' CHRISTIAN TEMPERANCE UNION—Meet Tuesday afternoons in Parlors M. E. Church.

SOCIETIES AND LODGES.

Masonic.

MT. PISGAH LODGE, NO. 96, A. F. & A. M.—Agustus L. Arnold, W. M; Morris Cohn, S. W; Chester L. Varney, J. W; Ed. C. Newcomb, T; Richard Burke, S; John E. Rinker, S D; Harry J. Newton, J. D; Ed. L. Haff, S. S; Chas. J. Bullock, J. S; Charles Harcourt, T.

CRIPPLE CREEK LODGE, NO. 110, A. F. & A. M.—Casabianca B. White, W. M; John S. Redford, S. W; Thos. C. McBurney, J. W; Louis Weinberg, T; William E. Rippey, S; Frank M. May, S. D; Harry L. Dobson, J. D; Guy E. Brocaw, S. S; Louis T. Wilson, J. S; Charles Harcourt, T.

CRIPPLE CREEK CHAPTER, NO. 33, R. A. M.—Thomas A. Smith, H. P; Alfred C. Jaquith, K; Jno. R. Williams, S: Charles Ridpath, C. of H; John C. Sturdevant, P. S; Casabianca B. White, R. A. C; Augustus L. Arnold, M. T. V; Wm. W. McCauley, M. S. V; Harry Liemburger, M. F. V; John E. Rinker, T; Richard Burke, S; August Beam, S.

CRIPPLE CREEK COMMANDERY, NO. 26, K. T.—David A. Weaver, E. C; Tom A. Smith, G; Charles E. Grant, C. G; John R. Williams, S. W; Charles Ridpath, J. W; Alfred C. Jaquith, P; Joseph H. Wilbur, T; Richard Burke, R; Sydney H. Bourne, S. B; Joseph Hamilton, S. B; William B. Pullin, W; August Beam, S.

GOLD NUGGET CHAPTER, NO. 30, O. E. S.—Mrs. Anna Liggett, W. M; Mrs. George Bent, W. P; Mrs. Mary C. Young, A. M; Mrs. Vasha W. Parks, S; Mrs. Alice Bent, T; Mrs. Anna Draeske, C; Mrs. Cora P. Cleghorn, A. C; Mrs. Sarah J. Emery, A; Mrs. Mary Brewster, R; Mrs. Florence Bower, E; Mrs. Stella Aldred, M; Mrs. Otilla May, E; Mrs. Maud Parsons, W; Mr. Richard Burke, S; Mrs. Ella Joyce, C; Mr. James H. Parks, M; Mrs. Byrda Thompson, O.

Odd Fellows.

CRIPPLE CREEK LODGE NO. 101, I. O. O. F.—Charles Nelson, N. G; Alex Paul, V. G; E. R. Davis, R. S; J. W. Peyton, F. S; Chas. Colom, T. Meet every Monday evening I. O. O. F. Temple.

EL PASO ENCAMPMENT NO. 33, I. O. O. F.—J. R. Davis, C. P; J. A. Breakey, S. W; Geo. Worrall, S. Meet Saturday evening I. O. O. F. Temple.

CANTON C. C., NO. 17, I. O. O. F.—Geo. W. Bonney, C; Geo. Worrall, L; C. H. Mishey, E; E. R. Davis, C. Meet Friday evening I. O. O. F. Temple.

GOLD HILL REBEKAH LODGE, NO. 1. I. O. O. F.—Lou Ballard, N. G; Jennie Davidson, V. G; Emma Young, S; Sadie Weyand, F. S. Meet every Friday evening I. O. O. F. Temple.

INDEPENDENCE REBEKAH LODGE, NO. 37, I. O. O. F.—Emma Lang, N. G; Mrs. M. Stout, V. G; Mrs. D. S. Karns, S; Mrs. J. D. Moore, T. Meet Tuesday evening, I. O. O. F. Temple.

Knights of Pythias.

SYLVANITE LODGE NO. 93, K. OF P.—B. F. Cole-

Patronize Home Industry!
Use UNDERHILL'S OVERALLS, Union Made

Drs. Sims & Sims,
THE LEADING SPECIALISTS.
CRIPPLE CREEK AND COLORADO SPRINGS.
New Electric Apparatus
CURES VARICOCELE.

Dr. D. M. Bodwell,
Graduate of American School of Osteopathy.
Bank Building, Victor. ::: OFFICES ::: 206 E Bennett Ave., Cripple Creek
See Advertisement in Classification of Physicians and Surgeons

E. M. OVREN, Proprietor. O. L. SOLIE, Manager
THE OVREN BOOK AND STATIONERY STORE.
Wall Paper, Paints, Glass and Mouldings, Camera Supplies and District Souvenirs.
Opposite City Hall. Corner Fifth St. and Victor Ave., VICTOR, COLO.

OPEN ALL NIGHT.
ESTABLISHED 1892
PALACE PHARMACY.
W. W BEITENMAN, PROPRIETOR.
The Leading Prescription Drug Store in the Cripple Creek District
S. W. Cor. 2nd St. and Bennett Avenue. Cripple Creek, Colorado.

man, C. P; Mr. Davis, V. C; D. B. Shields, R. S; Forest Huston, S; Max Guddelman, T. Meet Tuesday evening I. O. O. F. Temple.

KNIGHTS OF PYTHIAS, NO. 110.—M. F. Misner, C. P; W. F. Allen, K. R. S. Meet in Elks Hall every Monday evening.

Ancient Order of United Workmen.

CRIPPLE CREEK LODGE, NO. 51, A. O. U. W.—Daniel Zimmerman, M. W; Ed. Tanberg, R; Robert Shaffer, F; Ed. Orsby, R. Meet Wednesday evening I. O. O. F. Temple.

Elks.

B. P. O. E. (ELKS) LODGE 316—Daniel Sullivan, E. R; E. M. Turner, S. Meet Friday evenings at Elks Hall, Fairley-Lampman block.

Red Men.

WHITE CLOUD TRIBE, NO. 55, I. O. R. M.—Ralph Wilks, S; Tim Sullivan, J. S; Frank Pete. S. S; G. H. Tyson, C. of R; Frank Miller, K. of W. Meet every Wednesday night Carpenters' Union hall.

TUSCARORA TRIBE, NO. 39, I. O. R. M.—J. W. Hennessey, C. of R; Chas. Hollencamp, S. Meet Elks hall Thursday night.

DEGREE OF HONOR—Mrs. Jas. Shreve, C. of H; Miss Alta Norton, R. Meet Elks hall Tuesday nights.

DEGREE OF POCAHONTAS—Mrs. Hattie Hennessey, P; Mrs. Nettie LeRoy, K. of R. Meets Elks hall Saturday nights.

Woodmen of the World.

CRIPPLE CREEK CAMP, 157, W. OF W.—C. S. Steele, C. M; W. J. Graham, A; W. E. Reppy, C; W. P. Handy, B. Meet Friday evening I. O. O. F. Temple.

W. OF WOODCRAFT, C. C. CIRCLE 61—Alma Rohrig, G. N; S. Karns, A; Waunita Smith, C; Mrs. Loa E. Hunt, B. Meet Wednesday evening, I. O. O. F. Temple.

The Cripple Creek District Abstract Company.
CHAS. SILLIMAN, President. C. M. SPERRY, Secretary
W. R. GRIER, Vice-President. No. 349 Bennett Ave., Cripple Creek
Oldest and Most Complete Set of Abstract Books in Teller County. Phone 870-B.
Your Patronage is Solicited.

El Paso Assay Office Assayers and Chemists.
Accurate Assays Guaranteed. 124 N Third St., Victor, Colo.

L. C. Moore Furniture and Carpet Co.
Largest and Most Complete Line of Furniture, Carpets, Laces, Draperies and Ranges in the District. Phone 282-A. 206 Masonic Avenue.

Modern Woodmen of America.

GOLD NUGGET CAMP, NO. 7647, MODERN WOODMEN OF AMERICA—C. R. Foresman, V. C; M. J. Walch, A; Wm. Irwin, C; Ed. Burrell. B. Meet Monday evening I. O. O. F. Temple.

Maccabees.

GOLDEN RULE CAMP, NO. 22, KNIGHTS OF MACCABEES—Johnson, C; D. Sipe, R. K; Pennock, T. and P. Meet Friday evening I. O. O. F. Temple.

Knights of St. John.

COLUMBIA COMMANDERY, NO. 45, K. OF ST. J.—D. J. McNeil, pres; John Lehman, sec'y. Meet second and fourth Monday evenings of each month in Carpenters' Union hall.

Knights of Columbus.

J. J. McFeely, G. K; P. J. Reilly, S; John Lehman, W. Meet first and third Monday of each month at Carpenters' Union hall.

Grand Army of the Republic.

J. W. ANDERSON POST, NO. 96—John Davis, C; Ed. Murphy, S. V. C; Sam McEnery, J. V. C; E. P. Smith, A; W. W. Oaks, O. of the D; J. A. Kelly, Q. M; P. J. Lelland, O. of the G. Meet Carpenters' Union hall every Friday night.

J. W. ANDERSON WOMANS' RELIEF CORPS—Belle Opp, P; Alice T. Smith, S; Sarah T. Emery, T. Meet every Tuesday afternoon I. O. O. F. Temple.

Jr. Order United American Mechanics.

PIKE'S PEAK COUNCIL NO. 13—L. J. Whann, C; Dr. W. P. Sipe, V. C; F. W. McCullah, R. S; Samuel M. Bell, F. S. Meet Tuesday evening I. O. O. F Temple.

EDWARD L. HAFF, MINING ENGINEER,
EXAMINATIONS AND REPORTS ON MINES, UNDERGROUND SURVEYING A SPECIALTY.
U. S. Dept. Mineral Surveyor for Colorado and Wyoming.
P. O. Box 21. Phone 47. National Annex, 417 E Bennett Ave., Cripple Cree

THE DENVER NOVELTY WORKS & ELECTRIC CO.,
SEALS AND STENCILS. 1518 Lawrence Street, DENVER, COLO Phone 809. See Page opp. 169

Merchants' Cafe. S. D. JOHNSON, Prop. E. HARVEY, Mgr.
A Good Place to Eat.
Open Day and Night.
240 E. BENNETT AVENUE. CRIPPLE CREEK.

Eagles.

FRATERNAL ORDER OF EAGLES, NO. 37—Thos. Hamill, W. P; Frank Collins, W. S. Meet Wednesday evening at Elks hall.

Yeomen.

GOLDEN CIRCLE HOMESTEAD, NO. 300, B. OF A. Y.—Geo. H. Adams, F; P. Dortzbach, M. of A; Lillian Schaefer, C. Meet every Monday night I. O. O. F. Temple.

L. O. L.

CRIPPLE CREEK L. O. L., NO. 316—M. Roberts, W. M; J. Hyde, S. Meet every second and fourth Tuesday evenings at Masonic Temple.

BLACK CHAPTER, L. O. L.—Edw. Grubb, P; J. Scott, S. Meet first and third Tuesdays of each month at Masonic Temple.

L. O. T. M.

Mrs. Joyce, C; Mrs. Barnes, R. K; Mrs. Clark, T. Meet Thursday evening I. O. O. F. Temple.

R. M. & A.

GOLDEN CIRCLE, R. M. & A., NO. 2331—S. J. Higgins, O; Martha Plaum, V. O; Hattie Walsh, R; Fanny Foresman, B. Meet Monday afternoon I. O. O. F. Temple.

D. O. H. H.

D. O. H. HARUGARI—L. Huser, O. B; Phillip Pressler, X. B; F. Goegelin, U. B; Christ. Dressel, S; H. Bunte, T. Meet Carpenters' Union hall first and third Sunday evenings of each month.

B.' N. B.

B' NAI BRITH—I. Amter, Victor, P; H. M. Harris, Cripple Creek, S. First and third Sundays at 10 a. m.

CRIPPLE CREEK BOTTLING WORKS.
Dealers in Bottled Beer and makers of Iron Brew Tonic.
Agents for Original Manitou Mineral Water.
VERNON PEIFFER, Proprietor. 315, 317 and 319 Silver Street. Cripple Creek
Phone 259-C.

W. H. KISTLER STATIONERY CO. STATIONERS, PRINTERS, BLANK BOOK MAKERS.
PHONES 855 AND 2208. 1537-1543 LAWRENCE ST. DENVER, COLO.

REAL ESTATE. SURETY BONDS. CURTIS J. SMITH & CO., STOCK BROKERS. FIRE INSURANCE.
Telephone 17. P. O. Box 1106. 315 Bennett Avenue, CRIPPLE CREEK.
See Page opposite 168.

Fraternal Brotherhood.

C. R. Foresman, P; W. W. Forney, S. Meet Electrical Workers hall every Thursday night.

United Moderns.

R. L. Miller, C; C. A. Marsland, F; S. L. Haycox, S. O. Meet I. O. O. F. hall every Saturday night.

Royal Arcanum.

M. T. Clark, R. Meet first and third Fridays of each month at I. O. O. F. Temple.

LABOR UNIONS.

CRIPPLE CREEK DISTRICT TRADES AND LABOR ASSEMBLY—Meets at Miners' Union hall, second and fourth Sundays of each month. R. E. Croskey, Secretary, 124 E Bennett.

BUILDING TRADES EXECUTIVE BOARD—Meets at office of Trades Assembly, 124 E Bennett, Wednesday evenings at 8 p. m.

BARTENDERS' P. A., NO. 215, W. L. U.—Meets at Fairley-Lampman block first and third Mondays at 8 o'clock, second and fourth Mondays at 3 o'clock. Joe Flatou, secretary; W. H. Nimmo, president.

BRICKLAYERS' AND MASONS' UNION NO. 6—Meets at Fairley-Lampman block every Tuesday night. Martin Conway, financial and corresponding secretary.

BARBERS' UNION, NO. 92.—Meets City Hall on fourth Thursday of each month. Dean Niblo, sec'y.

BUILDING LABORERS' UNION, NO. 4—Meets at Carpenters' Union hall every Wednesday night.

BAKERS AND CONFECTIONERS' UNION, NO. 171—Meets at 123 E Carr ave. Ed. O'Connor, sec'y.

CARPENTERS' UNION, NO. 547.—Meets at Carpenters' Union hall, every Saturday night. W. M. Teeter, secretary, F. Waldron, president.

CLERKS' UNION, NO. 150—Meets at Carpenters' Union hall. F. Bermingham, secretary.

TELEPHONE 296-C.
Cripple Creek District Machine Works Company, Incorporated.
General Machinists and Erecting Engineers.
433 to 439 East Bennett Avenue, Cripple Creek, Colo.
A. I. LEDYARD, Manager.

The Best Drug Store in the District for Prescriptions at Lowest Prices is the J. E. Smith Pharmacy, M. O'R. Hughes, Ph. C., Manager.
PHONE 627 A.
110 N. THIRD STREET VICTOR, COLORADO

The Frees & Hill Lumber Co. Everything in Building Material for City and Mine Requirements
CRIPPLE CREEK, 161 E. Masonic Avenue. Telephone 27.
INDEPENDENCE, Telephone 167.

COOKS' AND WAITERS' UNION, NO. 24—Meets at Miners' Union hall, every Wednesday night at 8 p. m. Re. E. Croskey, secretary.

ELECTRICAL WORKERS' UNION, NO. 70—Meets at Fairley-Lampman block, every Wednesday night. E. P. Steen, secretary.

ELECTRICAL TRAINMEN'S UNION—S. L. Atkinson, secretary, 219 W Masonic.

ENGINEERS' UNION NO. 82.—Meets at Neall block, every Wednesday night. E. L. Whitney, secretary.

FEDERAL LABOR UNION, NO. 19—Meets at Miners' Union hall, every Monday night. R. H. Wright, secretary.

MINERS' UNION, NO. 40—Meets at Miners' Union hall, every Saturday night. E. J. Campbell, sec'y.

PLASTERERS' UNION, NO. 52—Meets at 312 W Carr avenue, every Thursday night. J. C. Provost, sec'y.

LATHERS' UNION, NO. 60—Meets at Mansion house, every Thursday night. H. E. Keir, secretary.

PRESSMENS' UNION, NO. 83—Meets at McNeill block, first Monday of each month. Clarence Bryant, secretary.

MUSICIANS' PROTECTIVE ASSOCIATION, NO. 49—Meets at Miners' Union hall, first Thursday afternoon of each month. D. H. Cordier, secretary.

STAGE EMPLOYES' UNION, NO. 52—Meets at Opera house, first Sunday of each month. F. Chilcott, secretary.

TIN, SHEET IRON AND CORNICE WORKERS' UNION, NO. 90—Meets exery Thursday evening at 8 o'clock, at Carpenters' Union hall, 123 E Bennett. John Skelding, secretary.

PAINTERS' AND DECORATORS' UNION, NO. 501—Meets Monday nights at 123 E Bennett avenue. H. T. Field, secretary.

TAILORS' UNION, NO. 280—Meets second Monday at McKenzie tailor shop. A. J. Downey, secretary.

TYPOGRAPHICAL UNION, NO. 227—Meets at City Hall, first Sunday of each month. George H. Tyson, secretary.

Schedin & Lehman
ARTISTIC PORTRAITS.
421 E BENNETT AVE., CRIPPLE CREEK, NEXT TO NATIONAL HOTEL.
Instantaneous Pictures of Children.
Fotografers

City Drug Store,
E. L. GALLINGER, Prop.
Use Curro Folliculi Hair Tonic and Dandruff Cure. Pearl Cream for the Toilet.
PHONE 603. GOLDFIELD.

OUR LINEN DEPARTMENT Is Showing Fine Values in Table Linens, Napkins Towels and Towelling.
HARRY JOHNSON & CO., 260 Bennett Ave., Cripple Creek

LAUNDRY WORKERS' UNION, NO. 259—Meets every Friday evening at Fairley-Lampman block. Wm. Tritt, pres; J. A. Prisbey, sec'y.

NEWSPAPER WRITERS' UNION, NO. 3, I. T. U.—Meets first Sunday in each month. P. J. Donahue, pres; C. H. Anderson, treas; Huse Taylor, sec'y.

BLOCK DIRECTORY.

Airhart Block—206-10 Masonic.
A. K. Block—229-31 Bennett.
Andrews Block—115 Masonic.
Aspen Block—272-74 Bennett.
Baer Block—269 Masonic.
Bank Building—347 Bennett.
Barber Block—N w corner 5th and Bennett.
Barber, J L, Block—312 Bennett.
Barnard Block—N e corner 5th and Bennett.
Bell Block—N e corner 1st and Bennett.
Bi-Metallic Bank Building—S e corner 2d and Bennett
Bowen Building—321-23 Bennett.
Brown (M) Block—408 Myers.
Burkhardt Building—Cor Rio Grande and S 3d.
Campbell Block—118-20 S 2d.
Carr Block—207-11 Bennett.
Central Block—368-74 Bennett.
Chilcott Building—221 Masonic.
City Hall Block—343-45 Bennett.
Collins Block—133-37 N 3d.
Colwell Building—400-6 Bennett.
Crooks Block—441-3 Bennett.
Dallas Block—216-18 Masonic.
Dawson Club—315-17 Myers.
Fairley-Lampman Building—S e cor 3d and Bennett.
Finley Block—312 Myers.
Free Coinage Building—134-36 W Bennett.
Gardner Block—232-34 Bennett.
Glauber Block—S w cor 3d and Bennett.
Gold Block—E s 2d near Warren.
Grand Opera House—320 Myers.
Hallett Block—125-27 Bennett.
Harder Block—127-31 S 2d.
Hawkins Building—459 Bennett.
Hayward Block—109 W Bennett.

ALFRED B. COLWELL, U. S. MINING ENGINEER,
Underground Surveys and Maps a Specialty.
Rooms 25-26 Old Mining Exchange Building.
S. Deputy Mineral Surveyor.
P. O. BOX 585.
PHONE 244-F.
CRIPPLE CREEK.

CENTRAL DRUG CO. Dispensers of High Class Drugs.
We carry a large, well assorted line of Pocket Books, both ladies' and gents' Sponges, Chamois, Bath Brushes and Toilet Soaps.
THIRD AND BENNETT AVE., (Fairley-Lampman Blk.) Tele. 32, CRIPPLE CREEK, COLO.

W. D. ARMSTRONG, BOOKS AND STATIONERY.
Office Supplies, Picture Frames Made to Order, Kodak Supplies, Souvenirs of All Kinds.
'PHONE 246-B. 244 BENNETT AVENUE. CRIPPLE CREEK.

Hospitalier Building—349-51 Bennett.
Huey Block—140-42 Bennett.
Iland Block—268-70 Bennett.
Imperial Building—368-70 Myers.
I. O. O. F. Temple—430 Bennett.
Ivanhoe Building—445-51 Bennett.
Jamison Block—244 Bennett.
Jones & Stover Building—252-54 Bennett.
Koretz Block—141-3 Masonic.
L'Abbe Block—236 Bennett.
Lorimer Block—249 Bennett.
Los Angeles Block—S 2d bet Masonic and Warren.
Lubelski Block—151-3 Bennett.
McDougall Block—101-7 W Bennett.
Maloney Block—121 S 2d.
Manhattan Block—256-8 Bennett.
Mansion Block—310 S 3d.
Masonic Temple—S e cor 2d and Masonic
May Block—264-6 Bennett.
Mayhew Block—121 Bennett.
Metz & Armstrong Block—148-50 Bennett.
Milwaukee Brewing Co. Building—452 Myers.
Mining Exchange Building—N w corner 4th and Bennett.
Moynahan Block—N w corner 2d and Warren.
Muller Block—507 Bennett.
National Hotel Block—N e corner 4th and Bennett.
Neall Block—361 63 Bennett.
Nolon Block—N e corner 3d and Bennett.
Palace Block—S w corner 2d and Bennett.
Paris Block—N e corner 2d and Masonic.
Phipps Block—113 17 Bennett.
Phoenix Block—226 30 Bennett.
Piggott Block—225 27 Bennett.
Pittsburg Building—N w corner 3d and Bennett.
Pomeroy Block—122-26 Bennett.
Portland Block—204-16 Warren.
Postoffice—114 N 3d.
Provost & Blanchard Block—S w corner 1st and Bennett.
Pullin Block—N e corner 2d and Bennett.
Reddish Block—515 Bennett.
Roseberry Block—121-27 N 3d.
Safe Deposit Building—269-71 Bennett.
Schradsky Block—248-50 Bennett.
Telephone Block—128 N 3d.

DRUGGISTS. YOU GET WHAT YOU ASK FOR.
G. R. LEWIS & CO., CORNER 4th AND BENNETT AVENUE, CRIPPLE CREEK
OPPOSITE NATIONAL HOTEL. Telephone 174.

Patronize Home Industry!
Use UNDERHILL'S OVERALLS, Union Made

DRS. SIMS & SIMS, THE LEADING SPECIALISTS. Cripple Creek and Colorado Springs.
JUST DISCOVERED IN EUROPE!
A New Electrical Method that Cures Sick Women when all other methods have failed.

Teller Block—211-17 S 2d.
Texas Block—122-30 S 2d.
Thorsen Block—348-50 Bennett.
Tutt Block—233-35 Bennett.
Tutt & Penrose Block—111-17 S 3d.
Union Block—320-26 Bennett.
Watts Block—Corner Bennett and 4th.
Welty (Alonzo) Block—216-18 Bennett.
Welty (Frank) Block—N w corner 2d and Bennett.
Wilber Block—133-39 N 2d.
Williams Block—116-18 Bennett.
Wilson (Paul) Block—N w corner 3d and Masonic.
Zang Building—S s Myers between 4th and 5th.

STREET DIRECTORY.

The Streets are numbered from Bennett avenue north and south, and from First street east and west.

A Street—First west of First, runs north and south.

Aspen Street—First east of Main street, runs from Bennett avenue north.

B Street—Second west of First street, runs north and south.

Bennett Avenue—Runs east and west through center of the city.

Bison Street—First east of Main, runs north from Golden avenue.

C Street—Third west of First street, runs north and south.

Capitol Hill—The hill east of Fourth street and south of Warren avenue.

Carbonate Street—Continuation of North Fifth street, runs north from Golden avenue.

Carr Avenue—First north of Bennett avenue, runs east and west.

Center Avenue—Ninth street south of Bennett, from Third street east to city limits.

Colby Street—Fifth street west of First, north from Carr to city limits.

Colorado Avenue—Between First and A streets, running south from Warren avenue.

Cripple Creek Heights—The hill east of Midland Terminal depot, south of Carr avenue and north of Myers avenue.

Dr. Dean Merrill Bodwell
Graduate of American School of Osteopathy
See advertisement in classification of Physicians and Surgeons.
OSTEOPATHY.
Offices:—206 E Bennett Avenue, Cripple Creek, and Bank Building, Victor.

E. M. OVREN, Proprietor. O. L. SOLIS, Manager
THE OVREN BOOK AND STATIONERY STORE.
Wall Paper, Paints, Glass and Mouldings, Camera Supplies and District Souvenirs.
Opposite City Hall. Corner Fifth St. and Victor Ave., VICTOR, COLO.

OPEN ALL NIGHT.
ESTABLISHED 1892
PALACE PHARMACY.
W. W BEITENMAN, PROPRIETOR.
The Leading Prescription Drug Store in the Cripple Creek District
S. W. Cor. 2nd St. and Bennett Avenue. Cripple Creek, Colorado.

Crystal Street—Continuation of North Second street, runs north from Golden avenue.
Eaton Avenue—Second north of Bennett avenue, runs east and west.
Elizabeth Street—Fourth street west of First, from Carr north to city limits.
El Paso Avenue—Fourth south of Bennett avenue, runs east and west.
Fifth Street—Fourth east of First street, runs south from Golden avenue to Warren avenue.
First Street—Runs south from Golden avenue.
Florissant Street—First east of west limits, runs north from Golden avenue.
Fourth Street—Third east of First street, runs south from Golden avenue.
Galena Avenue—Fifth north of Bennett avenue, runs east and west.
Golden Avenue—Third north of Bennett avenue, runs east and west.
Hayden Placer—North of Golden avenue.
Hayden Street—Continuation of North Third street, runs north from Golden avenue.
Independence Heights—East of South Fourth street and south of Myers avenue.
Irene Avenue—Third south of Bennett avenue, runs east from Fourth street.
Magee Avenue—Ninth south of Bennett avenue, runs west from Colorado avenue.
Main Street—Torough Old Town from Bennett avenue north.
Masonic Avenue—First street south of Bennett, from Third west to city limits.
May Avenue—Third south of Bennett avenue, runs west from Colorado avenue.
Myers Avenue—First south of Bennett avenue, from Third street east to city limits.
North Golden—Between Golden and Pike's Peak avenues, runs from First street west.
Old Town—East of Fifth street and North of Carr avenue.
Oriole Avenue—Eighth street south of Bennett, from Third east to city limits.
Oro Street—Third east of Main street, runs along eastern limit of city.
Pauline Street—Third street west of First, from Myers north to city limits.

The Cripple Creek District Abstract Company.
CHAS. SILLIMAN, President. C. M. SPERRY, Secretary
W. R. GRIER, Vice-President. No. 349 Bennett Ave., Cripple Creek
Phone 170-B.
Oldest and Most Complete Set of Abstract Books in Teller County.
Your Patronage is Solicited.

El Paso Assay Office Assayers and Chemists.
Accurate Assays Guaranteed. 124 N Third St., Victor, Colo.

L. C. MOORE FURNITURE AND CARPET CO.
Strictly Up-To-Date House Furnishers, Best Goods, Lowest Prices. Phone 282-A. 206 Masonic Ave.

Pike's Peak Avenue—Fourth north of Bennett avenue, runs east and west.
Placer Addition—West of First street and south of Golden avenue.
Placer Street—Between north Second and Third streets, runs north from Golden avenue.
Porphyry Street—Between north Third and Fourth streets, runs north from Golden avenue.
Poverty Gulch—Myers avenue east of Fifth street.
Prospect Street—Second east of Hayden from Golden north to city limits.
Sawyer Avenue—Fifth south of Bennett avenue, runs east from Fourth street.
Schideler Avenue—Eighth south of Bennett avenue, runs west from Colorado avenue.
Second Street—First east of First street, runs south from Golden avenue.
Silver Street—Second east of Main street, runs from Myers avenue north.
Third Street—Second east of First street, runs south from Golden avenue.
Thurlow Avenue—Fifth south of Bennett avenue, runs west from Colorado avenue.
Warren Avenue—Second south of Bennett avenue, runs west from Fourth street.
Whalen Avenue—Sixth south of Bennett avenne, runs west from Colorado avenue.
Whiting Avenue—Fourth south of Bennett avenue, runs east from Fourth street.
Womac Avenue—Seventh south of Bennett avenue, runs west from Fourth street.
Xenia—Third east of First street, runs from Warren avenue south.

ABBEY SALOON, A Gunn prop, 307 Myers.
Abbott, A A, miner Morning Glory, res sw cor Colorado and Thurlow.
Abbott, W H, atty, 245 E Bennett, res 310 Whiting.
Abbott, W N, timber wood yard, res 110 S B.
Abby, J C, carpenter, res Spring Creek.
Ackit, Frank, single jacker Abe Lincoln.
Aconb, Ernest, miner Dearhorn, rms 415 Irene.
Adair, Geo, lessee Hillside, res Gold Hill near mine.
Adair, S J, lessee Hillside, res Gold Hill near mine.

EDWARD L. HAFF, MINING ENGINEER,
EXAMINATIONS AND REPORTS ON MINES. UNDERGROUND SURVEYING A SPECIALTY.
U. S. Dept. Mineral Surveyor for Colorado and Wyoming.
P. O. Box 21. Phone 47. National Annex, 417 E Bennett Ave., Cripple Creek

The Denver Novelty Works & Electric Co.,
Rubber Stamps, Steel Stamps. 1518 Lawrence St., Denver, Colo. Phone 809. See Page opp. 169.

Merchants' Cafe. S. D. JOHNSON, Prop. E. HARVEY, Mgr.
A Good Place to Eat.
Open Day and Night.
240 E. BENNETT AVENUE. CRIPPLE CREEK.

Dealers in Bottled Beer and makers of Iron Brew Tonic. Original Manitou Mineral Water.

Cripple Creek Bottling Works.
VERNON PEIFFER, Proprietor. CRIPPLE CREEK
Phone 259-C. 315, 317 and 319 Silver Street.

Adair, W H, novelty works, 211 S 3rd, res Gold Hill.
Adams, A, driver Gold King Dairy, res Beaver Park.
Adams, A C, mine supt, rms 350 E Bennett.
Adams, A C, agt, res 223 Womack.
Adams, C D, miner, res 218 Carbonate.
Adams, Florence, rms 138 S 2nd.
Adams, Geo E, plumber Geo A Smith, res Cripple Creek Heights.
Adams, Geo H, miner, res 521 E Bennett.
Adams, John, ranchman, res Box Canon.
Adams, J M, lessee block 20 Anaconda, res 423 Bison.
Adams, J R L, pres C C Dry Goods Co, res 314 E Eaton.
Adams, J S, engine hostler Midland Term Ry, res rear 525 Myers.
Adams, Sol, ranchman, res Box Canon.
Addenbrooke, B R, prop Weekly Mining Journal (Gold), also city editor Cripple Creek Star, 348 E Bennett, rms Orient House.
Adderley, J J (Binkley & Adderley), rms Lewis Rooming House.
Addleman, J J, engineer Oil Creek G M & T Co, res 513 S 1st.
African M E Church, Rev W T Thornton pastor, 107 Crystal.
Ager, Jack, miner, res 620 E Bennett.
Agnew, Alexander, leaser, res 130 Florissant.
Ahlberg, A J, miner Isabella, res 310 Aspen.
Ahlstead, A A, miner, res 430 Whiting.
Airheart, R A, freight collector Colo Trading and Transfer Co, rms 1 Airheart blk.
Airheart, T P, real estate, mines and fire insurance, 10 Masonic blk, rms Airheart blk.
Akin, Mrs, rms 111 E Masonic.
Akin, Miss Ada, rms 111 E Masonic.
Alamo Rooming House, W H Murphy prop, 303 S 2nd.
ALAN, MRS ANNA M, prop Alan Rooming House, res cor 1st and Masonic.
ALAN BLOCK ROOMING HOUSE, Mrs Anna M Alan prop, cor 1st and Masonic.
ALAN HOTEL, James S Alan prop, cor 1st and Masonic.
ALAN, J S, prop Hotel Alan, res 128 S 1st.
Alan, Walter J, res Alan blk, cor 1st and Masonic.
Alcoke, Mrs W W, res 134 W Carr.

W. H. KISTLER STATIONERY CO. STATIONERS, PRINTERS, BLANK BOOK MAKERS.
PHONES 855 AND 2208. 1537-1543 LAWRENCE ST. DENVER, COLO.

REAL ESTATE. SURETY BONDS. **CURTIS J. SMITH & CO.,** STOCK BROKERS. FIRE INSURANCE.
Telephone 17. P. O. Box 1106. 315 Bennett Avenue, CRIPPLE CREEK.
See Page opposite 168.

Alcomb, Ernest, miner Dearhorn.
Aldred, John L, collector Colo Telephone Co, res 544 E Carr.
Aldred, Mrs S, res 544 E Carr.
Aleshire, Arlie, night engine hostler Midland Term Ry, res rear 525 Myers.
Alexander, A, dairyman, res Cripple Creek Gulch.
Alexander, J B, laborer, res 703 N B.
Alexander, J G, dairyman, res two miles below Cripple.
Alexander, M, miner, res 701 N B.
Alexander, Ray, waiter The Iroquois, rms The Browne House.
Alexander, W H, supt Denver Railroad News Agency, 320 Xenia, res same.
Alexander, W S, editor Mining Journal, res 214 S A.
Alison, John, real estate and loans, 423 E Bennett, res 212 Florissant.
Allan, Mrs Eliza R, dressmaker, res 210 Crystal.
Allan, Frank, driver The Colo Trading and Mining Co, res 501 E Bennett.
Allen, Augustus, miner, res 316 Silver.
Allen, Amos, locomotive engineer, res 411 Colorado.
Allen, Chas, miner, rms The Browne.
Allen, C P, res 142 W Golden.
Allen, Mrs Etta, res 218 W Carr.
Allen, Ed P, miner Isabella, rms 126 W Bennett.
Allen, Frank, driver G W Hunt, res 336 Irene.
Allen, Mrs H, prop Cliff House, res 261 E Carr.
Allen, H B, saloon, 459 E Bennett, rms The La Veta.
Allen, H D, agent Swift & Co, res 332 E Eaton.
Allen, Inda, housekeeper Old Homestead, res 353 Myers.
Allen, Miss Maude, clk B Segil, rms Cliff House.
Allen, Miss Maude S, clk W D Armstrong, rms 218 W Carr.
Allen, Richard D, clk E S Pierce, Jr, res 109 Prospect.
Allen, Ralph E, miner Portland, res 340 W Eaton.
Allen, R L, miner Zoe, res 117 Aspen.
Allen, R S, clairvoyant, res 336 Irene.
Allen, Wm, prop Apex barber shop, res 134 E Golden.
Allen, Wm, miner Midget No. 2, res 313 Whiting.
Allen, W T, miner Isabella, res 314 Carbonate.
Allenbaugh, E E, mill man, rms 142 Bennett.
Alling, Mrs A, prop The International, 515 E Bennett.

TELEPHONE 296-C.
Cripple Creek District Machine Works Company, Incorporated.
General Machinists and Erecting Engineers.
433 to 439 East Bennett Avenue, Cripple Creek, Colo.
A. I. LEDYARD, Manager

For the Right Cure for Rheumatism Get the "Hot Springs Blood Remedy." Sole Agents
M. O'R. HUGHES, Ph. C., Mgr.,
The J. E. Smith Pharmacy
110 N. Third Street. Phone 627 A.
VICTOR, COLORADO.

The Frees & Hill Lumber Co. Everything in Building Material for City and Mine Requirements
CRIPPLE CREEK, 161 E. Masonic Avenue. Telephone 27.
INDEPENDENCE, Telephone 167.

The Leading Fotografers
421 E Bennett Ave., Cripple Creek. Next to NATIONAL HOTEL
Schedin & Lehman,
Not the Cheapest, But the Best.

Alling, Jacob, engnr Bonanza King, res 515 E Bennett.
Allison, F C, clk J A Clay, rms 121 W Warren.
Allison, Lester, clk J A Clay, rms 121 W Warren.
Allison, Mrs M E, res rear 121 W Warren.
Allison, W H, merchant tailor, basement 118 S 2nd, res 305 W May.
Allstrum, Chester, cigarmaker Turner & Nicholson, res 430 A.
Allstrum, Miss Clara M, rms 223 Main.
Allstrum, Miss Ida, rms 223 Main.
Allstrum, Miss Julia, rms 223 Main.
Allstrum, Miss Mamie, rms 223 Main.
Allstrum, Peter, teamster, res 223 Main.
Alpine, Jno H, rms 219 W Masonic.
Altinger, F O, assayer C C & C C assay office, res 507 E Bennett.
Altrogge, Siegmond, watchmaker A Blum, res 227 S 3rd.
Alvin, Chas, miner Strong, rms 262 E Carr.
Amann, E J, broker, rms 314 E Bennett.
American House, William and O M Walsh props, nw cor 1st and Carr.
American Tea Co (C F Myers, A D MacDonald), 175 E Bennett.
Ames, E E, surveyor, res 329 Colorado.
Ames, James, rms cor Pike's Peak and Placer.
Amon, Mrs Della, rms 102 W Bennett.
Amos, Edward E, miner Chicago tunnel, res 204 Thurlow.
Amstin, H J, miner, rms Collins Hotel.
Amter, Sigmond, clk A Segil & Son, rms 220 E Bennett.
Anderson, A, barber, res 128½ W Pike's Peak.
Anderson, Mrs Anna, res 221 W El Paso.
Anderson, August, miner Zoe, res 234 W Warren.
Anderson, Alfred L, bkkpr Barwise Com Co, rms La Kota Hotel.
Anderson, Mrs A T, res 123 Crystal.
Anderson, A W, barber, res 115 N C.
Anderson, B G, dairy, res 408 W Golden.
Anderson, Carl, miner, res 575 E Myers.
Anderson, Chas, bartender Iroquois, rms 340 E Bennett.
Anderson, C H, mining editor and city reporter The Daily Press, rms 208 E Bennett.
Anderson, C J, res 350 S 1st.

T. E. STOWE, Prop., PALACE DRUG STORE
Phone 542. Cor. 9th and Portland Ave., GOLDFIELD, COLO.

Our White Goods Department Is Offering the Best in Bed Spreads, Sheets, Muslins, Sheeting, India Linens, etc.
HARRY JOHNSON & CO., 260 Bennett Ave., Cripple Creek

Anderson, Dan, miner Blue Bird.
Anderson, Mrs Dr, res 404 E Eaton.
Anderson, E, barber Sayer & Matheney, res 128 W Pike's Peak.
Anderson, Frank, mine leaser, res 138 Bison.
Anderson, Fred, barber Sayer & Matheney, res 128 W Masonic.
Anderson, Gus, miner Portland, rms 207 Crystal.
Anderson, H C, barber W J Wilkson, res 115 N C.
Anderson, James, miner, rms 323 Main.
Anderson, James, miner, res 412 Sawyer.
Anderson, John, miner, res 575 E Myers.
Anderson, John, trammer Abe Lincoln, res 132 Gold Hill Gulch.
Anderson, Miss Julia M, clk Pike's Peak Wall Paper & Paint Co, res 221 W El Paso.
Anderson, Miss Mary, waitress Tortoni Restaurant, rms 441 E Bennett.
Anderson, Miss Myrtle, rms 115 N C.
ANDERSON, PETER (Hoof & Anderson), res 412 E Eaton.
Anderson, Robt, col'd, porter Brunswick saloon, rms 227 S 3rd.
Anderson, Mrs S C, res 128 W Masonic.
Anderson, Mrs S P, res rear 523 E Bennett.
Anderson, Wm, tailor D B McKenzie, rms Cripple Creek Sampler office.
Andresen, A, miner Gold Sovereign, res 313 N 4th.
Andrews, A A, carpenter, res 320 Irene.
Andrews, D L, ore sorter Half Moon, res 114 E Eaton.
Andrews, H M, editor The Daily Press, rms 114 E Eaton.
Andrews, Richard, miner, res 323 Aspen.
Angel, Mrs Allie, dressmaker, res 129 W Golden.
Annett, Edward, miner Isabella, res 234 W El Paso.
ANNEX SALOON, Dexter & Co props, 263 E Bennett.
Anthony, Theodore D, agt Mutual Life of N Y, res 321 W Golden.
Antlers Saloon, McConnell & Watt props, 249 E Bennett.
Apex Barber Shop, Wm Allen prop, 119 S 3rd.
APEX SALOON, J W Levan prop, 117 S 3rd.
Apodaca, Charles, miner, res 350 S 1st.
Appl, Miss Daisy, domestic Wm Wacker, rms 127 W Masonic.
Appleby, D D, water wagon, res 148 W Galena.

ALFRED B. COLWELL, U. S. Deputy Mineral Surveyor. MINING ENGINEER,
Underground Surveys and Maps a Specialty.
Rooms 25-26 Old Mining Exchange Building.
PHONE 244-F. P. O. BOX 585. CRIPPLE CREEK.

CENTRAL DRUG CO. DISPENSERS OF HIGH CLASS DRUGS.
We carry a large, well assorted line of Pocket Books, both ladies' and gents', Sponges, Chamois, Bath Brushes and Toilet Soaps.
Tele. 32. Third and Bennett Ave., Fairley-Lampman Block. Cripple Creek, Colo.

F. J. HOOPER
J. P. O'BRIEN
W. D. ARMSTRONG } DIRECTORS **The Hooper Jewelry Co.,**
Watch Inspectors for Midland Terminal, F. & C. C. and C. S. & C. C. D. Railways.
High-Grade Railway Watches. Fine Watch Repairing a Specialty.
Telephone 246-B. 244 Bennett Avenue. CRIPPLE CREEK.

Picture Framing a Specialty. **Artists' Materials.**

W. D. ARMSTRONG,

Books, Stationery, Toys, Novelties, Fine Cigars, Civil Engineering Supplies.

Phone 246 B. **244 E. Bennett ave., Cripple Creek.**

Appleby, J A, trammer Gold King, res 308 W Eaton.
Appleby, Miss Ottie, cashier May Clothing Co, rms 302 W Masonic.
Applegate, L, carpenter, rms 255 E Carr.
ARCADE SALOON, Moore & Moberly props, 120 S 3rd.
Archibold, Chas, miner, res 329 Sawyer.
ARCHIBOLD, SELBY, prop Vienna Bakery, res 129 W Masonic.
Ardell, Wm, harness and saddles, 111 S 2nd, rms 2nd and E Carr.
Arkins, W M, mining editor Cripple Creek Times, rms 134 W Carr.
Arlington, The, furnished rooms, Mrs Cathrine Beam prop, 115 E Masonic.
Armentrout, Frank, miner Gold King, res 134 Gold Hill Gulch.
Armor, W M, assayer and mining, res 309 W Warren.
Armstrong, A, painter and paper hanger, res 208 N A.
Armstrong, Miss Annie, cashier Shilling's, Victor, rms 208 N A.
Armstrong, Miss Etta, clk Shilling's, Victor, res 208 N A.
Armstrong, Miss H, clk Shilling's, Victor, rms 208 N A.
Armstrong, H C (Metz & Armstrong), rms 150 E Bennett.
Armstrong, Wm, trammer Eagles, res 208 N A.
ARMSTRONG, W D, books, stationery and kodaks; sec'y, treas and genl mgr Hooper Jewelry Co, 244 E Bennett, rms 244 E Bennett.
Arnold, A, prop Bare Hills Hotel, res Bare Hills.
Arnold, Miss, res 401 Main.
Arnold, Clay, tailor W A Poffenberger, rms 329 E Bennett.

G. R. LEWIS & CO., OPPOSITE NATIONAL HOTEL. Telephone 174.
DRUGGISTS. YOU GET WHAT YOU ASK FOR.
CORNER 4th AND BENNETT AVENUE, CRIPPLE CREEK

Patronize Home Industry!
Use UNDERHILL'S OVERALLS, Union Made

Drs. Sims & Sims, THE LEADING SPECIALISTS. CRIPPLE CREEK AND COLORADO SPRINGS. | CURES VARICOCELE.

ATLAS HOTEL AND ROOMING HOUSE.

MRS. J. R. CLEGG, Proprietor.

Nicely Furnished Rooms with Electric Light and Bath—All Outside Rooms. Rates per Night 50c and Up. Per Week $2.00 and Up. Centrally Located.

142 E. BENNETT AVE. - - CRIPPLE CREEK.

Arnold, E S, civil engineer, rms 401 Main.
Arnold, Miss Fannie May, rms 337 W Golden.
Arnold, G S, civil engineer, rms 401 Main.
Arnold, Jesse C, clk The Pioneer Grocery Co, res 401 Main.
Arnold, Jno E, miner Wild Horse, res 217 N 6th.
Arnold, J R, poultry and eggs, res 401 Main.
Arnold, Mrs Loy, nurse, res 337 W Golden.
Arnold, R R, civil engineer, res 401 Main.
Aronson, C, merchant tailor, 217 S 3rd, res 268 E Warren.
ARTHUR, E P, cashier Bi-Metallic Bank, res 316 Prospect.
ARTHUR, E P, Jr, civil engineer and U S deputy mineral surveyor, 24 Old Mining Exchange Bldg, res 316 Prospect.
Arthur, Miss Mary, rms 316 Prospect.
Arvanete, Geo, fruits, confectionery and cigars, 149 E Bennett, res same.
Arzdorf, Adam, baggageman Midland depot, res 116 Florissant.
Arzdorf, Miss Alice, rms 116 Florissant.
Arzdorf, Clifford, carries mail from the depot to post-office, rms 116 Florissant.
Asbery, Wm P, miner, rms Maddux House.
Ashmore, Mrs Lizzie, furnished rooms, 116 E Bennett.
Ashton, George, ore inspector, rms American House.
ASMUSSEN, E H, saloon, and agt Zang Brewing Co, 231 E Bennett, res same.
Aspen Assay Office, I Mahan prop, 5th and Myers.
ASPEN CLUB, Sam Peterson prop, 129 S 3rd.
Asselhufem, T, blksmith Mint, res 117 N Silver.
Atkinson, Jesse, bartender Topic, rms 338 E Warren.
Atkinson, S L, conductor High Line Electric Ry, res 219 W Masonic.

Dr. D. M. Bodwell,
Graduate of American School of Osteopathy.
Bank Building, Victor.
::: OFFICES :::
206 E Bennett Ave., Cripple Creek
See Advertisement in Classification of Physicians and Surgeons

O. L. SOLIE, Manager

E. M. OVREN, Proprietor.
THE OVREN BOOK AND STATIONERY STORE.
Wall Paper, Paints, Glass and Mouldings, Camera Supplies and District Souvenirs.
Opposite City Hall. Corner Fifth St. and Victor Ave., VICTOR, COLO.

PALACE PHARMACY, OPEN ALL NIGHT. ESTABLISHED 1892.
S. W. Cor. 2nd Street, and Bennett Avenue,
CRIPPLE CREEK, - - COLORADO.
Makers and Distributors of CREME CALLADERM, the universal Healing Cream for the Face, Hands and Lips.

Atkinson, Will E, clk Morrell Hardware Co, rms 209½ E Bennett.

ATLANTIC TEA CO, wh and ret dealers in teas, coffees, spices, extracts, baking powder, cocoas and chocolates, 204 E Bennett.

ATLAS ROOMING HOUSE, Mrs J R Clegg prop, 142 E Bennett.

Attelton, Miss Martha, school teacher, rms 341 E Carr.

Atwood, Miss M E, laundry, res 590 E Myers.

Aubrey Rooming House, alley bet 3rd and 4th.

Auld, Miss Mattie, vestmaker Gavin Baird, res C C.

Ault, Alex, miner, res 117 E Warren.

Austrum, Mrs, dressmaker Mrs W H La Bell, res Florissant.

Aylsworth, Daniel, lab El Paso, rms rear 121 W Masonic.

Ayres, S C, mine engineer, res 112 Aspen.

Babb, A S, clk Watts Furniture Co, res 611 Broadway.

Babb, Frank S, res 613 Broadway.

Babb, Henry, miner, res 454 W Masonic.

Babb, L, res 611 Broadway.

BABBITT, E C, mining engr and U S deputy mineral surveyor, 359 E Bennett, res 316 N 4th.

Babbitt, S H, miner Isabella, rms Rhodes House.

Babbitt, W L, lessee Jennie Sampler.

Backer, J B, assayer's helper J I Brown, res 530 E Eaton.

Bader, Adolph, miner Gold King.

Bader, Fred, waiter Pioneer Restaurant.

BAER, A, The May Clothing Co, res National hotel.

Baer, John, saloon and bowling alley, 257 E Masonic, res same.

Baer, Lawrence, leaser, res 454 Colorado.

Baer Block Rooming House, Mrs Mary Baer prop, 257 E Masonic.

Baeresen, H A, clerk county clerk's office, rms The Sylvanite.

Bagg, E A, music teacher, res 409 E Golden.

Bagwell, P, machine helper El Paso.

Bailar, J C, school teacher, res 340 S 1st.

Bailey, Clara, waitress Chicago Restaurant, rms Cascade House.

Bailey, Ed, miner, res 533 S 3rd.

Bailey, Miss Hester, rms 113 E Warren.

The Cripple Creek District Abstract Company.
C. M. SPERRY, Secretary.
No. 349 Bennett Ave., Cripple Creek
CHAS. SILLIMAN, President. W. R. GRIER, Vice-President. Phone 270-B.
Oldest and Most Complete Set of Abstract Books in Teller County.
Your Patronage is Solicited.

El Paso Assay Office Assayers and Chemists.
Accurate Assays Guaranteed. 124 N Third St., Victor, Colo.

L. C. Moore Furniture and Carpet Co.
Largest and Most Complete Line of Furniture, Carpets, Laces, Draperies and Ranges in the District. Phone 282-A. 206 Masonic Avenue.

BAILEY, H A, wall paper and paints, James A Bailey mgr, res 113 E Warren.

BAILEY, JAMES A, mgr H A Bailey, res 113 E Warren.

Bailey, Miss Maud, clerk H A Bailey, res 113 E Warren.

Bailey, Thomas, miner, res 127 Crystal.

Bailey, T J, watchman Abe Lincoln.

Bain, Geo, lab Water Co, res 329 E Galena.

Baker, Arthur W, bartender, res 205 N A.

Baker, Dave, mine leaser, res beyond W end Whalen.

Baker, Fred, miner, rms 100 Main.

Baker, Harry, miner Shurtleff.

Baker, H F, salesman Booth Furniture Co, rms 2nd and Masonic.

Baker, James B, clerk assayer, rms 533 E Eaton.

Baker, M H, res 315 S A.

Baker, W C, expressman, res 533 E Eaton.

Balderstone, Geo, mining, res 118 Carbonate.

Baldwin, A H, ore buyer Dorcas mill, 115 N 3rd, res 315 E Carr.

Baldwin, S S, photographer, 115 S 4th, res 430 E Warren.

Ball, J M, miner Portland, res 508 Irene.

Ball, Roy, clerk People's Furniture Co.

Ball, W H, miner Abe Lincoln, rms 508 Irene.

Ballard, Mrs A E, res 301 W Masonic.

Ballard, C R, miner Black Diamond, res 118 Porphyry.

Ballard, Ernest, printer, rms 301 W Masonic.

BALLARD, F L (Shepherd & Ballard).

Ballinger, Addie, pantry girl National Hotel.

Baltzelle, Miss Alice, school teacher, rms 112 W Golden.

Baltzelle, Miss Laura, clk Harry Johnson & Co, res 112 W Golden.

Baltzelle, W J, druggist, res 112 W Golden.

BANCROFT, ED S, prop Pioneer Restaurant, res 229 W Masonic.

BANCROFT, W H, groceries, 146 E Bennett, res 229 W Masonic.

Banesberger, Chris, miner, res 322 Aspen.

Bannigan, Thos, lessee Gregory, res Raven Hill near mine.

Baptist Church, First, Rev James H Franklin pastor, Carr bet 3rd and 4th.

Barber, Israel N, miner Orpha May, res 309 W Masonic.

EDWARD L. HAFF, MINING ENGINEER,
U. S. Dept. Mineral Surveyor for Colorado and Wyoming.
EXAMINATIONS AND REPORTS ON MINES. UNDERGROUND SURVEYING A SPECIALTY.
P. O. Box 21. Phone 47.
National Annex, 417 E Bennett Ave., Cripple Creek

THE DENVER NOVELTY WORKS & ELECTRIC CO.,
SEALS AND STENCILS. 1518 Lawrence Street, DENVER, COLO Phone 509. See Page opp. 169

PALACE PHARMACY, OPEN ALL NIGHT. ESTABLISHED 1892.
S. W. Cor. 2nd Street, and Bennett Avenue,
CRIPPLE CREEK, - - COLORADO.
Makers and Distributors of CREME CALLADERM, the universal Healing Cream for the Face, Hands and Lips.

Atkinson, Will E, clk Morrell Hardware Co, rms 209½ E Bennett.
ATLANTIC TEA CO, wh and ret dealers in teas, coffees, spices, extracts, baking powder, cocoas and chocolates, 204 E Bennett.
ATLAS ROOMING HOUSE, Mrs J R Clegg prop, 142 E Bennett.
Attelton, Miss Martha, school teacher, rms 341 E Carr.
Atwood, Miss M E, laundry, res 590 E Myers.
Aubrey Rooming House, alley bet 3rd and 4th.
Auld, Miss Mattie, vestmaker Gavin Baird, res C C.
Ault, Alex, miner, res 117 E Warren.
Austrum, Mrs, dressmaker Mrs W H La Bell, res Florissant.
Aylsworth, Daniel, lab El Paso, rms rear 121 W Masonic.
Ayres, S C, mine engineer, res 112 Aspen.
Babb, A S, clk Watts Furniture Co, res 611 Broadway.
Babb, Frank S, res 613 Broadway.
Babb, Henry, miner, res 454 W Masonic.
Babb, L, res 611 Broadway.
BABBITT, E C, mining engr and U S deputy mineral surveyor, 359 E Bennett, res 316 N 4th.
Babbitt, S H, miner Isabella, rms Rhodes House.
Babbitt, W L, lessee Jennie Sampler.
Backer, J B, assayer's helper J I Brown, res 530 E Eaton.
Bader, Adolph, miner Gold King.
Bader, Fred, waiter Pioneer Restaurant.
BAER, A, The May Clothing Co, res National hotel.
Baer, John, saloon and bowling alley, 257 E Masonic, res same.
Baer, Lawrence, leaser, res 454 Colorado.
Baer Block Rooming House, Mrs Mary Baer prop, 257 E Masonic.
Baeresen, H A, clerk county clerk's office, rms The Sylvanite.
Bagg, E A, music teacher, res 409 E Golden.
Bagwell, P, machine helper El Paso.
Bailar, J C, school teacher, res 340 S 1st.
Bailey, Clara, waitress Chicago Restaurant, rms Cascade House.
Bailey, Ed, miner, res 533 S 3rd.
Bailey, Miss Hester, rms 113 E Warren.

The Cripple Creek District Abstract Company.
CHAS. SILLIMAN, President. W. R. GRIER, Vice-President. C. M. SPERRY, Secretary
Oldest and Most Complete Set of Abstract Books in Teller County. Phone 270-B. No. 349 Bennett Ave., Cripple Creek
Your Patronage is Solicited.

El Paso Assay Office Assayers and Chemists.
Accurate Assays Guaranteed. 124 N Third St., Victor, Colo.

L. C. Moore Furniture and Carpet Co.
Largest and Most Complete Line of Furniture, Carpets, Laces, Draperies and Ranges in the District. Phone 282-A. 206 Masonic Avenue.

BAILEY, H A, wall paper and paints, James A Bailey mgr, res 113 E Warren.
BAILEY, JAMES A, mgr H A Bailey, res 113 E Warren.
Bailey, Miss Maud, clerk H A Bailey, res 113 E Warren.
Bailey, Thomas, miner, res 127 Crystal.
Bailey, T J, watchman Abe Lincoln.
Bain, Geo, lab Water Co, res 329 E Galena.
Baker, Arthur W, bartender, res 205 N A.
Baker, Dave, mine leaser, res beyond W end Whalen.
Baker, Fred, miner, rms 100 Main.
Baker, Harry, miner Shurtleff.
Baker, H F, salesman Booth Furniture Co, rms 2nd and Masonic.
Baker, James B, clerk assayer, rms 533 E Eaton.
Baker, M H, res 315 S A.
Baker, W C, expressman, res 533 E Eaton.
Balderstone, Geo, mining, res 118 Carbonate.
Baldwin, A H, ore buyer Dorcas mill, 115 N 3rd, res 315 E Carr.
Baldwin, S S, photographer, 115 S 4th, res 430 E Warren.
Ball, J M, miner Portland, res 508 Irene.
Ball, Roy, clerk People's Furniture Co.
Ball, W H, miner Abe Lincoln, rms 508 Irene.
Ballard, Mrs A E, res 301 W Masonic.
Ballard, C R, miner Black Diamond, res 118 Porphyry.
Ballard, Ernest, printer, rms 301 W Masonic.
BALLARD, F L (Shepherd & Ballard).
Ballinger, Addie, pantry girl National Hotel.
Baltzelle, Miss Alice, school teacher, rms 112 W Golden.
Baltzelle, Miss Laura, clk Harry Johnson & Co, res 112 W Golden.
Baltzelle, W J, druggist, res 112 W Golden.
BANCROFT, ED S, prop Pioneer Restaurant, res 229 W Masonic.
BANCROFT, W H, groceries, 146 E Bennett, res 229 W Masonic.
Banesberger, Chris, miner, res 322 Aspen.
Bannigan, Thos, lessee Gregory, res Raven Hill near mine.
Baptist Church, First, Rev James H Franklin pastor, Carr bet 3rd and 4th.
Barber, Israel N, miner Orpha May, res 309 W Masonic.

EDWARD L. HAFF, MINING ENGINEER,
U. S. Dept. Mineral Surveyor for Colorado and Wyoming.
EXAMINATIONS AND REPORTS ON MINES. UNDERGROUND SURVEYING A SPECIALTY.
P. O. Box 21. Phone 47. National Annex, 417 E Bennett Ave., Cripple Creek

THE DENVER NOVELTY WORKS & ELECTRIC CO.,
SEALS AND STENCILS. 1518 Lawrence Street, DENVER, COLO Phone 509. See Page opp. 169

Merchants' Cafe.
S. D. JOHNSON, Prop. E. HARVEY, Mgr.
A Good Place to Eat.
Open Day and Night.
240 E. BENNETT AVENUE. CRIPPLE CREEK.

Barber, O H, police patrolman, res 231 W Warren.
Bare, Miss Elma, dressmaker, res 306 W Masonic.
Barge, Bruce F, ore sorter Portland, res rear 450 S 1st.
Barian, Earl, cook Miller's Bakery and Grocery, rms 333 Sawyer.
BARKELL, JOHN (Miller & Barkell), res 334 Irene.
Barker, A C, leaser, res 205 W Bennett.
Barker, C, trammer Logan.
Barker, Matthew W, bailiff dist court, res 114 Hettig.
Barker, Mrs R A, res 205 W Bennett.
Barlow, Mrs E A, res 117 W Masonic.
Barmettler, A J, miner Anchoria Leland, res Gold Hill near mine.
Barnard, C A, miner Portland, res 235 Thurlow.
Barnard, Wm, lessee Bonanza King, res Gold Hill near mine.
Barnard, W H, mgr The Colorado Trading and Mining Co, res 501 E Bennett.
Barnes, C, assayer and chemist, 325 Xenia, res same.
Barnes, Miss Fay, china decorator, res 304 Fairley & Lampman bldg.
Barnes, Gould, trammer Eagles, res 329 Whiting.
Barnes, Geo H, pressfeeder C C Evening Star, res 340 Colorado.
Barnes, Jack, wks Windsor Stables, rms 310 Xenia.
Barnes, Mrs L A, janitress Elks' Hall, res 304 Fairley-Lampman bldg.
Barnes, Oscar, miner Conundrum, res 340 Colorado.
Barnett, Wm, carpenter, res rear 528 E Bennett.
Barr, J M, miner Pinto, res 327 S B.
Barr, L R (O'Riley & Barr), rms 215 W Carr.
Barrett, C C, ore sorter, rms Cotton Tail Gulch.
Barrett, Edwin, contractor and builder, res 426 S 1st.
Barrett, G W, mine leaser, res Cotton Tail Gulch.
Barrett, J A, leaser Anchoria Leland, res 117 Carbonate.
Barrett, P J, cook Elkhorn Cafe, rms rear 116 W Bennett.
Barrett, Wm, barber, 218 N B, res 327 W Golden.
Barry, B V, mine leaser, res 359 Xenia.
Barsness, J E, mining, res Long Hungry Gulch.
Bartell, Chas, clk Old Kentucky Liquor Co, res 407 W Eaton.

CRIPPLE CREEK BOTTLING WORKS. Vernon Peiffer, Proprietor.
Phone 359-C. 315, 317 and 319 Silver Street. Cripple Creek.
Manufacturers and Bottlers of Ginger Ale, Sarsaparilla, Iron Brew Tonic and Soda Water of all kinds. Dealers in Bottled Beer.

W. H. KISTLER STATIONERY CO. STATIONERS, PRINTERS, BLANK BOOK MAKERS.
PHONES 855 AND 2208. 1537-1543 LAWRENCE ST. DENVER, COLO.

REAL ESTATE. SURETY BONDS. CURTIS J. SMITH & CO., STOCK BROKERS. FIRE INSURANCE.
Telephone 17. P. O. Box 1106. 315 Bennett Avenue, CRIPPLE CREEK.

See Page opposite 168.

Bartell, Fred, miner Joe Dandy, res 407 W Eaton.
Barter, H L, job printer, 505 E Bennett, res 127 N Silver.
Barter, Mrs N J, prop Ohio House, res 265 E Carr.
Barter & Small, publishers Colorado Socialist, 124 N 3rd.
Bartlett, Miss M Estella, clk F A Colburn, res 311 W Warren.
Bartley, All, wks Windsor Livery, rms 216 E Bennett.
Bartley, B A, wks Windsor Livery, rms 216 E Bennett.
BARWISE, A K, wholesale fruits and produce, 245 E Masonic, res 363 E Carr.
Bascom, W H, painter H A Bailey, rms 423 Colorado.
Bashore, A E, timberman Isabella, res 414 E Golden.
Bass, C, col'd, cook, rms 426 E Bennett.
Bassett, Mrs W E, physician, res High Park.
Bassford, A L, solicitor Times, res 301 S A.
Bates, C W, single jacker Abe Lincoln, res 715 Mine.
Bates, James, agt mining machinery, rms 309 Colorado.
Bates, J Byron, lessee St Thomas, res 229 W Warren.
Bates, John Sumner, collector Colliers Pub Co, res 232 W Golden.
Bates, Mrs Kathryn, voice culture teacher, rms 219 W Masonic.
Batts, James, col'd, porter The Iroquois, rms Masonic ave.
Baul, W H, trammer Abe Lincoln.
Baumgardner, C E, miner Addie C, res 209 E Pike's Peak.
Baumgarth, C, boots, shoes and repairing, 207 E Masonic, res same.
Baur, Chas E, dentist, 11 and 12 Pittsburg blk, res same.
Bauschell, Frank, bartender John Roth, rms 444 Myers.
Baxter, A, ore sorter, rms Alan House.
Baxter, Allen, miner, res 371 E Warren.
Baxter, B D, clk G Goodwin, res 135 W Womack.
Baxter, F A, miner, res 121 W Golden.
Baxter, D S, supt Frank Burt M M Co, res Barnard Creek.
Bay, Harry, musician, rms The Alamo.
Bayne, James J, carpenter, res 615 N 1st.
BAZAAR DRY GOODS CO, THE, P L Thorsen pres and mgr, John P Pitkin sec'y and treas, 212 E Bennett.
B. B. SALOON, Henry Bunte prop, 241 E Bennett.
Beagle, L B, leaser, res 403 N Silver.

TELEPHONE 296-C.
Cripple Creek District Machine Works Company, Incorporated.
A. I. LEDYARD, Manager
General Machinists and Erecting Engineers.
438 to 439 East Bennett Avenue, Cripple Creek, Colo.

The Best Drug Store in the District for Prescriptions at Lowest Prices is the J. E. Smith Pharmacy, M. O'R. Hughes, Ph. C., Manager.
110 N. THIRD STREET PHONE 627 A. VICTOR, COLORADO

The Frees & Hill Lumber Co. Everything in Building Material for City and Mine Requirements
CRIPPLE CREEK, 161 E. Masonic Avenue. Telephone 27. INDEPENDENCE, Telephone 167.

Schedin & Lehman // ARTISTIC PORTRAITS. // Instantaneous Pictures of Children.
Fotografers
421 E BENNETT AVE., CRIPPLE CREEK, NEXT TO NATIONAL HOTEL.

Beagles, Frank, miner Gold King, res 111 Placer.
Beam, August, miner, res 115 E Masonic.
Beam, Mrs Cathrine, prop The Arlington, res 115 E Masonic.
Beard, Ben, miner Logan, res 329 Whiting.
Beardslee, C P, collector Frees & Hill Lumber Co, res 303 N 4th.
Beath, Robert, mine contractor, res 311 Main.
Beaton, James, meat cutter Harder-Mosier Mercantile Co, rms 127 S 2nd.
Beatty, Charles, miner, rms 610 W Masonic.
Beatty, H W, commission, res 519 W Eaton.
Beatty, R P, commission, res 519 W Eaton.
BEATY, IRA C, prop the Cripple Creek Planing Mill, res 400 S 2nd.
Beaty, Mrs S, res 402 S 2nd.
Beaumont Saloon, J G Kite prop, 2nd and Bennett.
Beaver, Charles, lab Standard Bottling Works, res 600 W Masonic.
Beck, E C, second cook National Hotel.
Becker, W, engineer, res 587 E Myers.
Beckman, J A, clerk, res 411 Spicer.
Beckwith, E L, miner, res 815 N B.
Beebe, David, res 231 Thurlow.
Beebe, Glenn, miner, rms 231 Thurlow.
Beebe, W G, cook, res 210 W El Paso.
BEE HIVE STORE, H J Goodstein prop, clothing and gents' furnishings, 126 S 2nd.
Beeler, E L, clk Miller's Bakery and Grocery, rms 137 E Masonic.
Beeler, John F, mgr Spot Cash Grocery Co, res 136 W Bennett.
Beeler, Mrs J F, prop Free Coinage Rooming House, 134 W Bennett.
Beery, Leslie, clk and driver Slusher's, res 114 W Golden.
Beerbower, Jacob, watchman Golconda, res 714 E Bennett.
Beeson, H E, single jacker Abe Lincoln, rms 137 West.
Begley, Miss Jennie, furnished rooms, 243 E Bennett.
Behrens, Bernice, bkkpr Roberts Bros Mercantile Co, res 218 Porphyry.
Behrens, Miss Mary, clerk, res 218 Porphyry.
Behring, Geo, miner, res rear 609½ E Bennett.

City Drug Store, E. L. GALLINGER, Prop.
Use Curro Folliculi Hair Tonic and Dandruff Cure. Pearl Cream for the Toilet.
PHONE 603. GOLDFIELD.

Our Millinery Department Is Showing the Latest Creations in Headwear—Reproductions of the Great Artists of Paris, London and New York.
HARRY JONNSON & CO., 260 Bennett Ave., Cripple Creek

J. B. BELL. HENRY GESELL, Dep'ty. Coroner.
BELL & GESELL, UNDERTAKERS And Licensed Embalmers.
Phone 12. 116-118 S 3d Street, CRIPPLE CREEK.

Beiderman, Annie, prop Bijou Saloon, 379 Myers.
Beihl, W J, res 339 E El Paso.
BEITENMAN, W W, prop Palace Pharmacy, res Alan blk.
Bele, Frank, res 121 W Bennett.
Bell, A G, real estate and insurance, 233 E Bennett, res 129 Hayden.
Bell, A S, driver Watt Bros, res 111 Broadway.
Bell, C L, carpenter, res 117 West.
BELL, EDWARD (Bell Bros), res 219 N 1st.
Bell, Mrs H H, prop The Sylvanite Rooms, 135 N 2nd, res same.
BELL, S M (Bell Bros), res 124 W Carr.
Bell, Thos G, leaser block 20 Anaconda, res rear 419 Aspen.
Bell, Wm A, clk Henry H Iland, rms 117 West.
BELL BROS (S M Bell, Ed Bell), real estate, loans, mining stocks and insurance, 127 E Bennett.
BELL & GESELL (J B Bell, H E Gesell), undertakers and embalmers, 116-118 S 3rd.
Belleview, The, furnished rooms, Mrs Jennie Harris prop, 225 E Carr.
Bellinger, C A, cook Merchants' Cafe, rms 207 W Warren.
Beman, John W, supt Maroney Lumber Co, res 212 Main.
Bemis, Chas, bartender Nolon's, rms Lewis House.
Benguerl, James, cook Elkhorn Cafe, rms rear 518½ E Bennett.
Benjamin, Fred L, res 128 S 3rd.
Benjamin, G W, miner, res 519½ E Bennett.
Benjamin, J O, ice dealer, res 128 S 3rd.
Benjamin, Mrs Lizzie, prop Benjamin House, 128 S 3rd.
Bennetch, M B, miner Clara D.
Bennett, Gilbert, miner War Eagle.
Bennett, Jack, miner, res rear 317 Sawyer.
Bennett, Miss Julia, dressmaker, 350 W Bennett, res same.

ALFRED B. COLWELL, U. S. MINING ENGINEER, U. S. Deputy Mineral Surveyor.
Underground Surveys and Maps a Specialty. Rooms 25-26 Old Mining Exchange Building.
PHONE 244-F. P. O. BOX 585. CRIPPLE CREEK.

Central Drug Co. DISPENSERS OF HIGH CLASS DRUGS.
Third and Bennett Ave. Telephone 32.
Fairley-Lampman Block. CRIPPLE CREEK, COLO
PERFUMES, TOILET SOAPS, TOILET ARTICLES, FACE POWDERS, COMBS, TOOTH BRUSHES, HAIR BRUSHES.

W. D. ARMSTRONG, BOOKS AND STATIONERY.
Office Supplies, Picture Frames Made to Order, Kodak Supplies, Souvenirs of All Kinds.
PHONE 246-B. 244 BENNETT AVENUE. CRIPPLE CREEK.

DRUGGISTS. YOU GET WHAT YOU ASK FOR.
G. R. LEWIS & CO., CORNER 4th AND BENNETT AVENUE, CRIPPLE CREEK
OPPOSITE NATIONAL HOTEL. Telephone 14.

Bennett, J N, stockman, res 350 W Bennett.
Bennett, Lester, res 350 W Bennett.
Bennett, Mrs M M, res 417 N B.
Bennett, S C, real estate, insurance, mines and investments, 349 E Bennett, res 205 W Eaton.
Bennett, Thos, miner Portland .
Bennett, Wm, miner, res 435 S 1st.
Bennett, Wm S, drug clk Shockey's, res 230 Bennett.
Bennie, Miss M J, res 319 W Masonic.
Benson, Gus, miner, res 319 E El Paso.
Bent, Geo B, supt Bonanza King, 421½ E Bennett, res 122 N Silver.
Bentley, Miss Jean, rms 300 Main.
Bentley, W C, tea and coffee, 605 Mine, res 300 Main.
Benton, H D, miner Elizabeth Cooper, res 212 Carbonate.
Berbower, B, cashier The Cripple Creek Times, rms Atlas Hotel.
Berbower, Fred R (Reynolds & Berbower), res 115 West.
Bergan, Al, fireman F & C C Ry, res rear 330 E El Paso.
Bergan, T F, ticket clk Midland Ter Ry, rms 124 S 1st.
Bergern, Mrs Annie, res 441 W May.
Bergh, Miss Bessie, operator Colo Telephone Co, rms 125 W Masonic.
Berglund, August, tailor W A Poffenberger, res 318 Colorado.
Bergman, H, mgr Apex Barber Shop, res 119 S 3rd.
Berhings, Mrs Cynthia, res 218 Porphyry.
Berkowitz, Samuel, res rear 204 W Masonic.
Berlin, Mrs Eva, res 223 N 5th.
Bermingham, Frank, clk F T McEnery, rms 405 E Carr.
Bernard, Gunsul, clk Reynolds & Berbower, res 105 Prospect.
BERNARD, J G, prop Colo Liquor House, 300 Myers ave, res 501 E Warren.
Bernard, W W, machinist Mary McKinney, res 120 Placer.
Bernsted, Chas, leaser Progress Gold King, res 312 N 1st.
Berry, Chas H, newspaper writer, res 308 E Carr.
Berry, Miss Blanche, res 404 E Eaton.
Berry, Leslie, wks Slusher's grocery, res 118 W Golden.
Berry, Mrs M E, res 404 E Eaton.
Berry, Wm, constable, res 322 W El Paso.

Patronize Home Industry!
Use UNDERHILL'S OVERALLS, Union Made

Drs. Sims & Sims,
THE LEADING SPECIALISTS.
CRIPPLE CREEK AND COLORADO SPRINGS.
New Electric Treatment Cures Weak, Nervous, Desponding Men.

Bertha, Jake, miner Chicago & C C tunnel, res 442 E El Paso.
Bertline, Geo, miner Elkton, rms 125 E Carr.
Beryander, Mrs A B, res 223½ N 6th.
Bess, Mrs Mary, res 220 W Masonic.
Bessmer, Douglas, miner Hull City placer, bds 594 E Myers.
Bessmer, Frank, lessee Mollie Katherline, res rear 542 E Bennett.
Bessire, Alfred, confectionery, cigars and tobacco, 215 S 3rd, res same.
Bethel, Mrs Ella, res 445 Sawyer.
Betker, Mrs Emma, res 309 Daisy.
Betsche, John, painter, res 338 Whalen.
Betts, B F, miner, rms 164½ E Bennett.
Bevan, O W, miner Blue Flag lease, res 114 Carbonate.
Bever, J C, musician, res 358 Colorado.
Bibb, Mrs H A, laundry work, res 531 E Bennett.
Bidwell, Mrs Mattie, res 108 N B.
Biederman, Adolph, res 214 W May.
Bigford, Mrs E F, furnished rooms, 211 S A, res same.
Biggs, W M, miner, res 332 Whiting.
Biglow, W H, mine engineer, bds 126 Gold Hill Gulch.
Bijou Saloon, Annie Biederman prop, 379 Myers.
Bildeiback, Charles, miner Katherine, res 122 Crystal.
Billington, C L, painter H F Lapier, rms 138 S 2nd.
BI-METALLIC BANK, J F Hadley pres, Bruno Hobbs vice-pres, E P Arthur cashier, A G Jones asst cashier, 202-204 se cor 2nd and E Bennett.
Binkley, C J (Binkley & Adderley), res 414 Aspen.
Binkley, Frank, miner, res 426 E Golden.
Binkley, J A, city scavenger, res 414 Aspen.
Binkley, Miss Mary, rms 414 Aspen.
Binkley & Adderley (C J Binkley, J J Adderley), saloon, 366 Myers.
Binns, H C, wks Brown's assay office, rms The Leland.
Binns, Mrs J A, prop Leland House, N 2nd and Carr.
Binns, Miss Rebe, rms The Leland.
Binns, S A, carpenter, rms The Leland.
Birch, Albert, farmer, res 308 Rose.
Birch, Miss Maggie, servant, rms 308 Rose.
Bird, Mrs Edith, res 114 Hayden.
Bird, Robt H, veterinary surgeon, 116 E Carr, res same.

Dr. Dean Merrill Bodwell OSTEOPATHY.
Graduate of American School of Osteopathy
See advertisement in classification of Physicians and Surgeons.
Offices:—206 E Bennett Avenue, Cripple Creek, and Bank Building, Victor.

E. M. OVREN, Proprietor. O. L. SOLIS, Manager
THE OVREN BOOK AND STATIONERY STORE.
Wall Paper, Paints, Glass and Mouldings, Camera Supplies and District Souvenirs.
Opposite City Hall. Corner Fifth St. and Victor Ave., VICTOR, COLO.

PALACE PHARMACY. S. W. Cor. 2nd St. and Bennett Ave.
Most Complete Drug and Sundries Stock in the Cripple Creek District.
OPEN ALL NIGHT.

The Cripple Creek District Abstract Company.
C. M. SPERRY, Secretary
CHAS. SILLIMAN, President. W. R. GRIER, Vice-President.
Oldest and Most Complete Set of Abstract Books in Teller County. Phone 570-B.
Your Patronage is Solicited. No. 349 Bennett Ave., Cripple Creek

Birdsall, A W, miner Stratton's Independence, res 104 W Golden.
Birdsall, Ben, apprentice The Daily Press, res near 1st and Golden.
Birmingham, F, clk McEnery's, rms 405 E Carr.
Black, H H, mining, res 212 Prospect.
Blackburn, A J, ore sorter Golden Cycle, res 523 E Carr.
Blackford, Walter, ore sorter Gold King, res 200 Main.
Blackman, Frank, ore sorter Mary McKinney, rms 7, 314 E Bennett.
BLACKMER, CHAUNCEY W, atty at law, P O block, Victor, res 219 Prospect.
Blackmer, D F, salesman L C Moore Furniture and Carpet Co, res 326 W Carr.
Blackmer, H M, attorney, Mining Exchange Bldg, res Colorado Springs.
BLACKWELL, GEORGE M (Blackwell Bros), res 404 E Golden.
Blackwell, Mrs L J, res 404 E Golden.
Blackwell, Miss Magdalene, music teacher, res 404 E Golden.
BLACKWELL, W J (Blackwell Bros), res 404 E Golden.
BLACKWELL BROS (W J Blackwell, George M Blackwell), confectionery, fruits, cigars and tobacco, ice cream parlor, 334 E Bennett.
Blackwood, C E, miner, res 307 Irene.
Blade, Orvill, engineer, res 439 N A.
Blades, Jno W, miner El Paso, res 241 E Carr.
Blair, Miss Anna, artist, rms 114 Prospect.
Blair, David, bartender, rms 125 W Bennett.
Blair, S, miner C K & N, res 114 Prospect.
Blake, Wm S, mining, res 327 W El Paso.
BLAKELEY, F A, agt D & R G Exp, rms 116 E Bennett.
Blakeley, Mrs Mary, schoolteacher, res 213 Whalen.
Blanchard, C H, carpenter and builder, res 222 Masonic.
Blanchard, Chas H, miner, res 614 E Bennett.
Blanchard, G C (W W Kirby & Co), res 314 E Bennett.
Blanchard, Mrs Kate, res 614 E Bennett.
Bleschke, H E, barber, 212 S 2nd, res 326 Colorado.
Bleschke, Miss Katherine Pauline, rms 326 Colorado.
Bleschke, Miss Margaret Louise, rms 326 Colorado.
BLILEY, ALEX, mining machinery, 163 E Masonic, res 100 Main.

El Paso Assay Office Assayers and Chemists.
Accurate Assays Guaranteed. 124 N Third St., Victor, Colo.

L. C. MOORE FURNITURE AND CARPET CO.
Strictly Up-To-Date House Furnishers, Best Goods, Lowest Prices. Phone 282-A. 206 Masonic Ave.

ALEX BLILEY,
MINING MACHINERY.
Hoisters, Boilers, Pumps, Compressors, Machine Drills, and All Kinds of Mining Machinery for Sale or Rent. Machinery Handled on Commission.
P. O. Box 593. 163 E. Masonic Ave., Cripple Creek.

Blizzard, Ira, ore sorter Isabella, rms 115 E Masonic.
Blockson, Mrs L, rms 106 W Masonic.
Blowers, E C, mill foreman Maroney Lumber Co, res 312 Aspen.
Blue, Mrs Florence, col'd, furnished rooms, 229 S 3rd, res same.
Blue, Thomas, col'd, lab, res 229 S 3rd.
Blum, A, jeweler and pawnbroker, 227 S 3rd, res same.
Boalen, B D, miner Elkton, res 119 E Eaton.
Boardman, Mrs Ida, prop Colorado Springs rooming house, res 340 E Bennett.
BOARD OF TRADE SALOON, Wacker & Co props, 274 E Bennett.
Bock, John, miner, res Spring Creek.
Bodiker, Ed, prop Detroit Exchange Saloon, res 321 S 2nd.
Bodish, Chas, res 126 E Golden.
Bodle, Miss Veda, rms 116 E Bennett.
Bodle, Thompson, circulator The Daily Press, rms 104 W Bennett.
BODWELL, DEAN MERRILL, osteopathic physician, 206 E Bennett, res 320 Florissant.
Bogard, Mrs H E, rms 145 W Pike's Peak
Bogard, T D, baker, rms 145 W Pike's Peak.
Bogart, E, miner, res 410 Colorado.
Bogart, John, miner, rms 410 Colorado.
Bogy, Lewis V, mining stock broker, 315 E Bennett, res 234 E Eaton.
Boland, John, res 236 W Warren.
Boland, J H, res 313 Porphyry.

EDWARD L. HAFF, MINING ENGINEER,
U. S. Dept. Mineral Surveyor for Colorado and Wyoming.
EXAMINATIONS AND REPORTS ON MINES, UNDERGROUND SURVEYING A SPECIALTY.
P. O. Box 21. Phone 47. National Annex, 417 E Bennett Ave., Cripple Creek

The Denver Novelty Works & Electric Co.,
Rubber Stamps, Steel Stamps. 1518 Lawrence St., Denver, Colo., Phone 809. See Page opp. 169.

Merchants' Cafe. S. D. JOHNSON, Prop. E. HARVEY, Mgr.
A Good Place to Eat.
Open Day and Night.
240 E. BENNETT AVENUE. CRIPPLE CREEK.

The Booth Furniture Company
The Leading House Furnishers of the District
...CARPETS A SPECIALTY...
Reasonable Rates to Those Who Wish.
PHONE 250 B.
Cor. 2d St. and Masonic Ave., - Cripple Creek.

Bolen, Frank, cook Manhattan Restaurant, rms Carr.
Boll, H C, lessee Hillside, res Gold Hill near mine.
Bollinger, S C, miner Jerry Johnson, res 129 Aspen.
Bolter, Miss Dolly, laundry work, res 530 E Bennett.
Boltz, J J, miner Last Dollar, res 117 W Galena.
Boner, Mrs Jennie, wks Evans Laundry, res rear 114 Prospect.
Boner, John Q, clerk, res rear 114 Prospect.
Bonney, Geo W, mining.
Booth, Walter, wks Antlers Saloon, res 412 Daisy.
Booth, Wm, bootblack stand, 4th and Myers, res 412 Daisy.
BOOTH, W T, pres and genl mgr The Booth Furniture Co, res 320 E Eaton.
BOOTH FURNITURE CO, THE, W T Booth pres and genl mgr, furniture, carpets and crockery, cor 2nd and Masonic.
Borden, James.
Borland, Frank, cook, rms 201 E Carr.
Borland, Mrs Jessie, stenographer Temple & Crump, rms 205 Crystal.
Borrow, Edward, machine man El Paso.
Bosch, Syl, dairy, res Cripple Creek Gulch.
Boseker, Frank, carpenter and contractor, res 301 Womack.
Bostder, V L, miner Hull City, res 338 Florissant.
Boston Carriage Paint Shop, C and C J Shaar props, 240 E Warren.
Boston Department Store, A A Houck mgr, 163-5 E Bennett.

CRIPPLE CREEK BOTTLING WORKS. 315, 317, 319 Silver St., Cripple Creek
A specialty made of charging portable fountains
Agents for St. Louis Liquid Gas.
VERNON PEIFFER, Prop. Phone 259-C.

W. H. KISTLER STATIONERY CO. STATIONERS, PRINTERS, BLANK BOOK MAKERS.
PHONES 855 AND 2208. 1537-1543 LAWRENCE ST. DENVER, COLO.

REAL ESTATE. SURETY BONDS. CURTIS J. SMITH & CO., STOCK BROKERS. FIRE INSURANCE.
Telephone 17. P. O. Box 1106. 315 Bennett Avenue, CRIPPLE CREEK.
See Page opposite 168.

Boston Restaurant, H E Rickert prop, 354 E Bennett.
Boswell, rms Portland Hotel.
Boswell, L S, res 120 N A.
Botts, C N, engineer Hull City, res 312 Colorado.
Boughton, D L, clk May Clothing Co, rms 166 E Bennett.
Boughton, Ephraim, miner.
Bourne, Sidney H, money loaner, res 141 Bison.
Bourquin, A, miner, res 139 Gold Hill Gulch.
Bowden, Edwin, miner Unexpected lease, res 512 E Carr.
Bowen, Miss Lavisa, res 233 W Warren.
Bower, W M, trammer Abe Lincoln, res rear 306 Daisy.
Bowers, M F, mining, rms 363 E Bennett.
Bowles, Harry, veterinary surgeon, Carr and Main, res 324 E Eaton.
Bowman, John, clerk, rms 442 Myers.
Bowman, L M, engineer, res 509 S 1st.
Boyd, Chas, col'd, porter The Office Bar.
Boyd, Wm, miner, rms 138 S 2nd.
Boyd, William, miner Hull City, res 321 Irene.
Boyd, Mrs William, furnished rooms, 321 Irene, res same.
Boyle, Ed F, mining, res 208 Main.
Boyle, H M, clk county clerk, rms Alan blk.
Boyle, J W, bkkpr McLean-Hartig Fuel and Feed Co, res 511 E Golden.
Boyle, Wm, miner, res 511 E Golden.
Braden, Wm, lab Elkton, res 140 Bison.
Braden, Miss Olive, rms 140 Bison.
Bradford, T C supt Dearhorn, res 343 S 2nd.
Bradley, Mrs Nora, res 335 Whiting.
Bradley, Mrs Tillie, prop rooming house, res 205 E Eaton.
Bradway, E E, miner Orpha May, res 217 W Eaton.
Brady, Mike, saloon, 305 S 4th, res 341 Irene.
Brady, M J, miner leasing on Jack Pot, rms 150 E Bennett.
Brady, Phillip, leaser Gregory, res Raven Hill near Joe Dandy.
Brady, Robert, harnessmaker Wm. Ardell, res 207 W Masonic.

TELEPHONE 286-C.
Cripple Creek District Machine Works Company, Incorporated.
General Machinists and Erecting Engineers.
438 to 439 East Bennett Avenue, Cripple Creek, Colo.
A. I. LEDYARD, Manager

For the Right Cure for Rheumatism Get the "Hot Springs Blood Remedy." Sole Agents
M. O'R. HUGHES, Ph. C., Mgr.

The J. E. Smith Pharmacy
110 N. Third Street, VICTOR, COLORADO. Phone 627 A.

The Frees & Hill Lumber Co. Everything in Building Material for City and Mine Requirements
CRIPPLE CREEK, 161 E. Masonic Avenue. Telephone 27. INDEPENDENCE, Telephone 167.

The Leading Fotografers
Schedin & Lehman, Next to NATIONAL HOTEL
Not the Cheapest, But the Best. 421 E Bennett Ave., Cripple Creek.

Bragunier, D A, cigars and tobacco, 421½ E Bennett, rms La Veta.
Bragunier, T D, groceries, 346 W Bennett, res same.
Brainard, Mrs Anna, res 235 W Bennett.
Brainard, F E, driver T W Bragunier, res 235 W Bennett.
Brainard, N W, miner, res rear 326 W Bennett.
Brake, S H, grocer, rms cor B and Eaton.
Brakey, Miss Carrie, rms 608 N A.
Brakey, W A, miner, res 608 N A.
Braley, Cleve, trammer Gold King, res 529 E Eaton.
Braley, Miss Jessie, stenographer Telephone Co, res 529 E Eaton.
BRANCH SALOON, James H Ryan prop, 236 E Bennett.
Brandenburg, James, miner Abe Lincoln, res 455 N Silver.
Brandis, Theo, barber Opp Bros, res 249 E Carr.
Brandt, A T, machinist, res 319 Crystal.
Brandt, H, drugs, 131 E Bennett, res same.
Branna, Mrs H, dressmaker, rms 340 E Bennett.
Brannan, J, clk The Branch, res 207 E Carr.
Brannen, Michael, miner, rms 304 S 1st.
Brannigan, Susan, servant A A Houcks, rms 125 W Carr.
Bransford, J D, miner Portland, res 310½ N 1st.
Brass, Bruce, clk Van der Weiden, res 332 S A.
Brass, Lucas, res 332 S A.
Brauer, Geo, wks warehouse Midland Ter Ry, res 427 W Masonic.
Braun, Mrs Ella H, Sunnyside Rooming House, 301 S 2nd, res same.
Bray, John, miner Anchoria Leland, res 425 E Oriole.
Breakey, J Abner, mail carrier, res 425 E Galena.
Brennan, Miss Katherine,, clerk assessor's office, res 301 W May.
Brennan, Miss Maggie, waiter Woman's Exchange, rms same.
Brennon, Joe, clerk Branch Saloon.
Brentlinger, E T, assayer, rms 430 E Golden.
Brentlinger, Joseph, assayer, res 430 E Golden.
Breon, Algy, rms Trolly House.
Breon, G A, genl mgr Carlson-Breon Confectionery Co, res 208 S 2nd.
Brettschneider, Mrs M E, res 317 N 1st.

T. E. STOWE, Prop., PALACE DRUG STORE
Phone 542. Cor. 9th and Portland Ave., GOLDFIELD, COLO.

OUR HOSIERY AND UNDERWEAR DEPARTMENT
Is Showing the BEST Values in 15c, 25c, 35c, 50c Hose in these diggings. Ask to See Our Ladies' and Childrens' Underwear.
HARRY JOHNSON & CO.
260 Bennett Ave, Cripple Creek.

BREWER, C F, agt Knight-Campbell Music Co, res 110 West.
Brewster, J K, Jr, mining engineer, res 507 Bison.
Brewster, J W, clerk county court, res 254 E Carr.
Brewster, J W, Jr, miner, res 254 E Carr.
Brewster, Lee, stableman Club Stables, res 147½ E Carr.
Brienne, Miss M Agnes, stenographer H H Clark, res 141 W Bennett.
Briggs, Mrs Bertha, prop Home Rooming House, res 324 E Bennett.
Briggs, C G, novelty works, 211 S 3rd, res 324 E Bennett.
Briggs, F W, miner Moon Anchor, res 118½ Main.
BRIGGS, H C, mgr Western Union Telegraph Co, res 200 Placer.
Briggs, H C, engineer, res 122 W Golden.
Briggs, Harry C, miner, res 114 Crystal.
Briggs, James, miner Gold King, res 209 Bison.
Briggs, Joseph, miner, res 112½ W Masonic.
Bright, Lee, teamster, res 319 W Pike's Peak.
Brinkerhoff, R E, driver Sage Transfer Co, res 536 E Eaton.
Brinkmeier, A W, tailor Hoof & Anderson, rms American House.
Brinson, J M, attorney, 12 Roseberry blk, res 112 Florissant.
Bristol, F A, watchmaker J G Raine, res 120 W Carr.
Brobst, M L, mine engineer, res 439 E El Paso.
Brock, Lewis, miner Isabella, res 316 Oriole.
Brooks, E W, assayer, res 132 Florissant.
Brooks, Miss Jennie, res 403 S A.
Brooks, John, real estate and loans, 313 E Bennett, res 213 E Golden.
Brooks, Mrs J W, prop New Midland Hotel, 508 E Bennett.
BROOKS, S S, mining machinery and supplies, 217 E Masonic, res same.
Brooks, Wm A, miner, res 222 W Eaton.
Brothers, Miss C M, rms 309 N 1st.
Brothers, B L, clk Iland's, rms 309 N 1st.
Brothers, J L, clerk, rms 309 N 1st.
Brothers, Mrs P A, res 309 N 1st.
Broughton, Sam, bartender Dattelbaum Liquor Co, res 225 W Eaton.

ALFRED B. COLWELL, U. S. Deputy Mineral Surveyor. MINING ENGINEER,
Underground Surveys and Maps a Specialty. Rooms 25-26 Old Mining Exchange Building.
PHONE 244-F. P. O. BOX 585. CRIPPLE CREEK.

We make a specialty of compounding Physicians Prescriptions. We carry complete line of everything in a first-class Pharmacy.
CENTRAL DRUG CO.
DISPENSERS OF HIGH-CLASS DRUGS.
THIRD AND BENNETT AVENUE. TELEPHONE 32. CRIPPLE CREEK, COLO.

P. J. HOOPER
J. P. O'BRIEN
W. D. ARMSTRONG } DIRECTORS **The Hooper Jewelry Co.,** Watch Inspectors for Midland Terminal, F. & C. C. and C. S. & C. C. D. Railways.
High-Grade Railway Watches. Fine Watch Repairing a Specialty. CRIPPLE CREEK.
Telephone 246-B. 244 Bennett Avenue.

DRUGGISTS.
YOU GET WHAT YOU ASK FOR.
CORNER 4th AND BENNETT AVENUE, CRIPPLE CREEK
G. R. LEWIS & CO.,
OPPOSITE NATIONAL HOTEL. Telephone 174.

Brower, John, contractor and builder, 175 E Carr, res same.
Brown, A S, blksmith Empire State, res 409 S 1st.
Brown, B, bartender, rms Lewis House.
Brown, Miss Belle, clk Harry Johnson & Co, rms Airhart blk.
Brown, Bertie.
Brown, Miss Bessie, waitress, rms Manilla Rooming House.
Brown, Carl, miner, rms 324 E Bennett.
Brown, Chas, miner Pointer, rms Belleview.
Brown, C C, trammer Chicago Tunnel, res 414 E El Paso.
Brown, C R, blksmith Conundrum, res Cotton Tail Gulch.
Brown, C W, miner Conundrum, res 323 Whiting.
Brown, D, loans, res 434 W Carr.
Brown, E E, inventor, res 114 Midway.
Brown, Mrs Elizabeth H, res 223 W Carr.
Brown, Frank F, driver The People's Furniture Co, res 124 Florissant.
Brown, Hillard, wks Swartz Bros, rms 314 E Carr.
Brown, H C, machinist Cripple Creek Machine Shops Co, rms Home Rooming House.
Brown, Harry G, electrician, rms 223 W Carr.
Brown, H L, miner Mary McKinney, res 401 S 2nd.
Brown, J D, prospector, res Rattlesnake Gulch.
BROWN, J I, assayer, 425 E Bennett, res 206 N A.
Brown, Jacob J, miner Ajax, res 128½ Gold Hill Gulch.
Brown, J W, miner, res 348 S 1st.
Brown, K J, engineer Granite, res 437 W Golden.
Brown, Mrs Lizzie, res 209 W Bennett.
Brown, M, furniture, 128 E Bennett, res 408 E Myers.
Brown, Mrs M, furnished rooms, 410 E Myers.
Brown, Mary, col'd, men's laundry, rear 118 W Bennett.
Brown, R, clk Branch Saloon.
Brown, R H, pumpman Gold King, res 710 E Golden.
Brown, Thos, lab, rms 139 E Carr.
Brown, Thomas, mine leaser, res 135 Gold Hill Gulch.
Brown, Thornton, ore shipper Anchoria Leland, res 301 Hayden.
Brown, T C, miner Gold King, res 430 N A.
Brown, W F, barber Opp Bros, res 109 W Warren.
Brown, W H D, assayer, rms 221 E Warren.

Patronize Home Industry!
Use UNDERHILL'S OVERALLS, Union Made

Curtis J. Smith & Co.,

BANKERS AND BROKERS.

MEMBERS

Colorado Springs Mining Stock Association.

Cripple Creek Mining Stock Exchange Association.

Direct private wire to Colorado Springs and Pueblo. Continuous quotations received and orders placed instantly.

APPROVED STOCKS CARRIED ON MARGINS.

FIRE INSURANCE,

Life and Accident Insurance. Guarantee Bonds Written.

Real Estate, Warrants and Bonds.

P. O. BOX 1106.
TELEPHONE 17.

315 Bennett Avenue,

CRIPPLE CREEK, COLORADO.

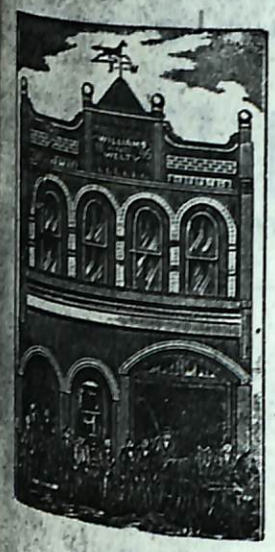

The Windsor Livery,

EVERYTHING ON WHEELS,
DAY OR NIGHT.

Bus and Baggage Transfer



ESTABLISHED 1891

TELEPHONE NO. 37.

216-218 E. Bennett Avenue,

CRIPPLE CREEK, COLO.

CRIPPLE CREEK DISTRICT DIRECTORY.

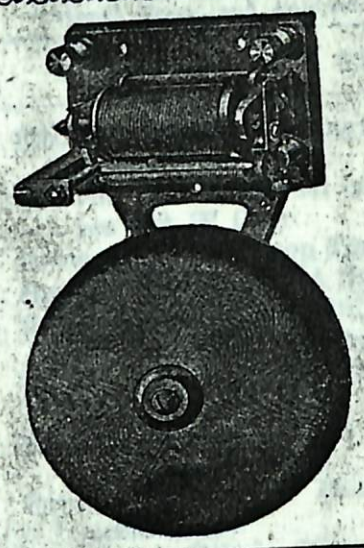

Electric Bells.

SINGLE STROKE
OR
VIBRATING.

3 to 14 Inch.



Electric Batteries,

Push Buttons,

Spark Coils,

Supplies of All Kinds.

THE DENVER
NOVELTY WORKS AND ELECTRIC CO.

1518 LAWRENCE ST.

TELEPHONE 809.

SEND FOR CATALOGUE.

TELEPHONES.

We can furnish TELEPHONES for any Service, Short Line, Long Distance, Intercommunicating or Switchboard Systems.

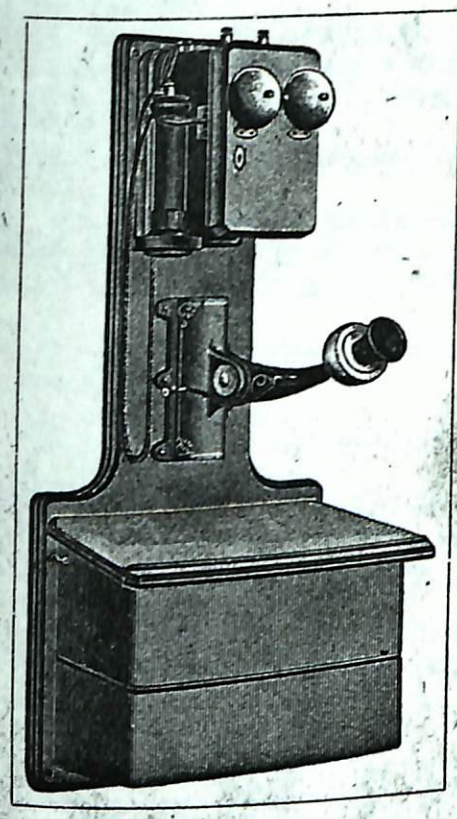

Diamond Grain Transmitter.

Solid Bi-Polar Receiver.

All our TELEPHONES are fully Guaranteed.

THE DENVER NOVELTY WORKS AND ELECTRIC CO.

1518 Lawrence Street.

TELEPHONE 809.

SEND FOR CATALOGUE.

DRS. SIMS & SIMS,
THE LEADING SPECIALISTS.
Cripple Creek and Colorado Springs.

Electric, Turkish & Russian Baths
Just as good as the Hot Springs and save money and loss of time from business.

BROWN, WILSON W, agt New York Life Ins Co, 363 E Bennett, res same.
Browne, De Witt, real estate and loans, 326 E Bennett, res 434 W Carr.
Browne, Wm A, prop The Browne Hotel, res 221 E Carr.
Browne Hotel, Wm A Browne prop, 221 E Carr.
Broyles-Ensminger-Littell Investment Co, The (Wm M Broyles, J F Ensminger, Wm F Littell), 111 N 3rd.
Bruce, J L, mining engineer Hills & Willis, rms 423 E Carr.
Bruington, F W, bkkpr Colo Trading and Transfer Co, res 619 E Golden.
Brumley, Jes, cook Merchants' Cafe, rms 116 E Bennett.
Brunswick Saloon, Metz & Armstrong props, 148 E Bennett.
Brunswick Rooming House, Mrs Eva A Howard prop, 150 E Bennett.
Brusoe, E E, wks Martin & Skinner, rms 366 E Bennett.
Bryan, T L, mining, rms 535 E Myers.
Bryant, C E, operator Miller-Young Brokerage Co, res 132 Crystal.
Bryant, C M, bkkpr Evening Star, res rear 131 Crystal.
Bryant, Mrs E H, res 100 Prospect.
Bryant, Wilfrid E, inspector Colo Telephone Co, res 100 Prospect.
Buchanan, Ed, trammer Chicago Tunnel, rms Gibbs House.
Buchanan, Mrs Minnie, res rear 306 Main.
Buchleiter, Jacob J, waiter Elkhorn Cafe, rms 307 E Carr.
Buck, Anna, wks Portland Hotel, rms same.
Buckey, Wm, caller Red Light Dance Hall and Saloon.
Buckles, I D, shift boss Mary McKinney, res 317 W Masonic.
Buckley, C M, miner, res 803 S 4th.
Buckley, Frank, miner, res 421 Main.
Buckley, James S, stonemason, res 306 Whiting.
Buckley, Wm E, hod carrier, res 306 Whiting.
Buffmire, W M, engineer Hilderbrand, res 123 N C.
Bull, Harry, lab, res Spring Creek.
Bullock, Mrs A M, rms The Grand.
BUMP, H A (Bump & Hill), res 333 S 1st.

Dr. D. M. Bodwell,
Graduate of American School of Osteopathy.
Bank Building, Victor.
::: OFFICES :::
206 E Bennett Ave., Cripple Creek
See Advertisement in Classification of Physicians and Surgeons

E. M. OVREN, Proprietor. O. L. SOLIE, Manager
THE OVREN BOOK AND STATIONERY STORE.
Wall Paper, Paints, Glass and Mouldings, Camera Supplies and District Souvenirs.
Opposite City Hall. Corner Fifth St. and Victor Ave., VICTOR, COLO.

OPEN ALL NIGHT. **PALACE PHARMACY.** ESTABLISHED 1892
S. W. Cor. 2nd Street and Bennett Avenue. Cripple Creek, Colo.
Serves the Finest Fountain Drinks in the Cripple Creek District.

The Cripple Creek District Abstract Company.
C. M. SPERRY, Secretary
W. R. GRIER, Vice-President.
No. 349 Bennett Ave., Cripple Creek
Phone 170-B.
CHAS. SILLIMAN, President.
Oldest and Most Complete Set of Abstract Books in Teller County.
Your Patronage is Solicited.

BUMP & HILL (H A Bump, W J Hill), wholesale commission merchants, 261 E Warren.
BUNTE, HENRY, prop B. B. Saloon, 241 E Bennett, res 311 W Bennett.
Burbridge, Harold, wks Arequa mill, rms Lincoln Hotel.
Burch, Chas B, secy Little Giant Mining Co, res 211 S A.
Burch, Miss Maggie, domestic Mrs M M Stewart, rms 321 W Bennett.
Burdett, Elmer, assayers' helper J I Brown, res 501 N Silver.
Burdett, F G, assayer J S Neall, rms 306 Xenia.
Burdett, Guy O, wks L X Smith, res 501 N Silver.
Burgan, Allan, fireman F & C C R R, res rear 330 E El Paso.
Burgess, J A, teamster Colo Trading and Transfer Co, res 325 W Golden.
Burke, rms rear 310 Irene.
Burke, Miss Anna, rms 220 W Carr.
Burke, D, miner Joe Dandy.
Burke, E D, miner Mable M, res 234 W Bennett.
Burke, E D, trammer Abe Lincoln, rms Maddux House.
BURKE, F P, assayer, 221 E Warren, rms Texas blk.
Burke, Mrs Julia, res 220 W Carr.
Burke, J A, miner Elkton, rms 445 W Warren.
Burke, John W, county jailer, res 405 E Eaton.
Burke, Mike, clothing salesman, rms 426 E Bennett.
Burke, Miss Minnie, rms 138 S 2nd.
Burke, Miss Mary E, seamstress, rms 220 W Carr.
Burke, M W (Selix & Burke), rms 426 E Bennett.
Burke, M W, miner Portland, rms 445 W Warren.
BURKE, P E C (Burke & Fry), res 211 N 4th.
Burke, Richard, rms Masonic Temple.
Burke, Richard A, carpenter, rms 425 W El Paso.
Burke, Tom, single jacker Abe Lincoln, rms 115 E Masonic.
Burke, William, miner, rms 220 W Carr.
Burke, W W, miner Mint, res Oro and Mine.
BURKE & FRY (P E C Burke, George F Fry), **stock brokers,** National Hotel bldg.
Burkhardt, Al, butcher, res 404 S 1st.
Burkhardt, J, butcher Hotel Supply Co, res 531 E Carr.
Burkhardt, Mrs L J, nurse, res rear 117 Crystal.
Burkhardt, Wm, clk Hotel Supply Co, res 404 S 1st.

El Paso Assay Office Assayers and Chemists.
Accurate Assays Guaranteed. 124 N Third St., Victor, Colo.

L. C. Moore Furniture and Carpet Co.
Largest and Most Complete Line of Furniture, Carpets, Laces, Draperies and Ranges in the District. Phone 282-A. 206 Masonic Avenue.

Phone 82. P. O. Box 236.
THE BURTON COAL AND SUPPLY COMPANY.
Wholesale and Retail Dealers in COAL, HAY, GRAIN AND FLOUR.
TRANSFER AND PIANO MOVING.
200 W. Bennett Avenue,
CRIPPLE CREEK - COLORADO.

Burklund, Alex J, bartender Sam Lang, res 208 N B.
Burnett, Lee, machine man Chicago Tunnel.
Burns, E R, miner Beacon Hill, res 212 W El Paso.
Burns, James, miner, res 512 E Carr.
Burns, John, police patrolman, res 317 W Bennett.
Burns, John, blksmith helper Sam Burns, res 224 E Warren.
Burns, J A, miner Midget, rms The Leland.
Burns, Miss Margurete, res 224 E Warren.
Burns, Miss Marie, res 224 E Warren.
Burns, Patrick,, miner Gold Coin, res 419 S 4th.
Burns, Robert, leaser, res 326½ Whiting.
Burns, Sam, blacksmith, 224-26 E Warren, res same.
Burns, Mrs S H, rms 311 E Galena.
BURNSIDE, W O (Moulton & Burnside), res 244 E Carr.
Burrows, Richard, miner Stratton's Independence, res 421 S 1st.
Burrows, W J, engineer Gold Sovereign, res 308 Womac.
Burt, bartender Yellow Stone, rms Waldorf.
BURTON, A G, pres and genl mgr The Burton Coal and Supply Co, res 202 W Bennett.

EDWARD L. HAFF, MINING ENGINEER,
EXAMINATIONS AND REPORTS ON MINES. UNDERGROUND SURVEYING A SPECIALTY.
U. S. Dept. Mineral Surveyor for Colorado and Wyoming.
P. O. Box 21. Phone 47.
National Annex, 417 E Bennett Ave., Cripple Creek

THE DENVER NOVELTY WORKS & ELECTRIC CO.,
SEALS AND STENCILS. 1518 Lawrence Street, DENVER, COLO Phone 809. See Page opp. 169

Merchants' Cafe.
S. D. JOHNSON, Prop. E. HARVEY, Mgr.
A Good Place to Eat.
Open Day and Night.
240 E. BENNETT AVENUE. CRIPPLE CREEK.

Burton, J Knox, chief of police, res 317 W Warren.
BURTON COAL & SUPPLY CO, THE, A G Burton pres and genl mgr, whol and ret fuel and feed, 200 W Bennett.
Busch, Sey, dairy, ¼ mile S of city.
Bush, Willis, miner, res 212 W Eaton.
Bushaw, John, engineer Moose, res 411 Irvington.
Bushaw, Wm, teamster, res 411 Irvington,
Butler, Adam, barkpr, res 227 W Bennett.
Butler, Mrs Alice, res 227 W Bennett.
Butler, Miss Alice, rms 227 W Bennett.
Butler, Mrs Annie, res rear 118 W Masonic.
Butler, Arthur, mine engineer, rms The Sylvanite.
BUTLER, CHARLES C, atty at law, 5-6 Bi-Metallic Bank bldg, res 207 W Carr.
BUTLER, H S, mining, rms 116 E Bennett.
Butler, John J, rms 594 E Myers.
Butler, Mrs Kitty, rms Ohio House.
Butler, L J, engineer, rms 594 E Myers.
Butler, Miss Margaret, clk Shilling's Dry Goods Co, rms 219 W Carr.
Butler, Mrs W L, prop Butler House, 594 E Myers, res same.
Buttler, Chas, miner, rms 116 S 2nd.
Buttler, Mrs, wks C C Laundry.
Buttler, Mrs E C, rms Masonic Temple.
Butts, John G, miner, res 110 Midway.
Byers, James, porter Geo Goode, rms rear 137 E Carr.
Byrne, J E, bartender Tim Murphy, rms 512 E Carr.
Byrns, J M, miner, res 133 W Golden.
Buzanse, John, miner, res Cripple Creek.
Caddon, Miss F, res 325 W Masonic.
Caddon, Mrs L C, res 325 W Masonic.
Cadle, Thos, miner Gold King.
Cafferty, F J, baker Vienna Bakery, res 216 W Warren.
Caffery, M L, engineer Londonderry, res 109 Main.
Cahill, Miss Kittie, prop Hillside, furnished rooms, res 447 E Carr.
Cain, Miss M, clk May Clothing Co, res 312 Main.
Caldwell, L G, county coroner, res 111 W Golden.
Calendar, John L, miner Wild Horse, res 460 Whiting.
Calhoon, C A, res 510 Irene.
Calkins, G W, miner, res 213 N 2nd.
Call, Mrs E L, furnished rooms, 223 N 5th, res same.

CRIPPLE CREEK BOTTLING WORKS.
Manufacturers and Bottlers Ginger Ale, Sarsaparilla Iron Brew Tonic and Soda Water of All Kinds.
VERNON PEIFFER, Proprietor. PHONE 259-C.
315, 317 and 319 Silver Street, Cripple Creek.

W. H. KISTLER STATIONERY CO. STATIONERS, PRINTERS, BLANK BOOK MAKERS.
PHONES 855 AND 2208. 1537-1543 LAWRENCE ST. DENVER, COLO.

REAL ESTATE. SURETY BONDS. CURTIS J. SMITH & CO., STOCK BROKERS. FIRE INSURANCE.
Telephone 17. P. O. Box 1106. 315 Bennett Avenue, CRIPPLE CREEK.
See Page opposite 168.

Callaghan, John, railroader, rms Terminal House.
Callahan, John, miner Abe Lincoln, rms 627 E Myers.
Callender, S B, lab, res 705 N B.
Callicotte, Geo, engineer F & C C Ry, res 111 W El Paso.
Caloway, John, lessee Isabella, res 120 Main.
Calverd, C B, barber, res rear 420 Bison.
Calverd, M R, miner Conundrum, res 323 S 3rd.
Cambridge Rooming House, Mrs C V Crooks prop, 378 E Bennett.
Camp, F W, miner Gold Sovereign, res 150 E Bennett.
Camp, Mrs T C, col'd, res 131 N Silver.
Campbell, A J, supt Isabella, res 217 N 3rd.
Campbell, Angus S, single jacker Abe Lincoln, rms Portland Hotel.
Campbell, Chas A, miner, rms Lincoln Hotel.
Campbell, Miss Eva, rms 121 West.
Campbell, E J, vice-pres The Daily Press, res 437 W Bennett.
Campbell, F N,, miner Mary McKinney, res 131 W Bennett.
Campbell, F W, engineer F & C C, res 416 S 3rd.
Campbell, Miss Hattie, res opp Midland depot.
Campbell, Jerry, miner, res 331 Irene.
Campbell, John H S, clk Branch Saloon, res 127 E Carr.
Campbell, J R, miner, rms Lincoln Hotel.
Campbell, L G (Graham & Campbell), rms 30 Old Mining Exchange bldg.
Campbell, R M, miner Half Moon, res 437 W Bennett.
Campbell, W I, teamster, res 509 Irvington.
Campbell, W T, attorney, rms 124 W Carr.
Campbell, W T, miner, res rear 700 E Bennett.
Campbell, W W, bkkpr Pike's Peak Produce Co, res 414 S 1st.
Canant, Geo E, grocery and meat market, 121 E Carr, res 218 Main.
Canfield, Mrs Elizabeth, rms 212½ W Golden.
CANFIELD, H E, prop The Canfield Market Co, res 311 Irene
CANFIELD MARKET CO, THE, H E Canfield prop, meats and groceries, 321 S 3rd.
Cann, A E, dentist, 5 and 6 Pittsburg Blk, res 347 W Eaton.
Cann, Eli, attorney, 5 and 6 Pittsburg Blk, res 347 W Eaton.

TELEPHONE 296-C.
Cripple Creek District Machine Works Company, Incorporated.
General Machinists and Erecting Engineers.
433 to 439 East Bennett Avenue, Cripple Creek, Colo.
A. I. LEDYARD, Manager.

The Best Drug Store in the District for Prescriptions at Lowest Prices is the J. E. Smith Pharmacy, M. O'R. Hughes, Ph. C., Manager.
110 N. THIRD STREET PHONE 627 A. VICTOR, COLORADO

The Frees & Hill Lumber Co. Everything in Building Material for City and Mine Requirements
CRIPPLE CREEK, 161 E. Masonic Avenue. Telephone 27.
INDEPENDENCE, Telephone 167.

Cannon, Thos, miner Zoe, res 305 2nd.
Canote, Frank, miner Ironclad, res 501 W Golden.
Canterberry, Geo, laborer.
Carey, Edward, miner Conundrum, res 319 W Golden.
Carey, James, miner Conundrum, rms 102 W Bennett.
Carey, John, clerk, rms Lewis House.
Carlson, Charles, trammer Abe Lincoln.
Carlson, C A, miner Anaconda, rms 609 E Myers.
Carlson, C G, ice cream maker Carlson-Breon Conf Co, rms 111 E Masonic.
Carlson, Miss Hilda, res 131 Carbonate.
Carlson, John T, mine leaser, res 119 Silver.
Carlson, P J, miner, res room 2, 301 Irene.
Carlson-Breon Confectionery Co, The, G A Breon genl mgr, 216 S 2nd.
CARLTON, A E, pres First National Bank, res 347 E Bennett.
Carlton, L G, agt Colo Trading and Transfer Co, res 500 E Bennett.
Carlyle,F, mining, rms 227 Whalen.
Carman, Joseph, miner Mary McKinney, res 132 Midway.
Carman, J S, lumber and hardware, 110-112 W Bennett, res 307 E Eaton.
Carmichael, John, miner Bonanza King, res 107 N Silver.
Carmichael, Norman, miner Bonanza King, res 107 N Silver.
Carolus, Mrs Mary A, furnished rooms, 304 S 1st, res same.
Carr, F M, mine engineer, res 404 Center.
Carr, R H, police patrolman, res 324 Irene.
Carr, W F, mining, res 208 Oro.
Carrico, Pearl, miner, rms 589 E Myers.
Carrington, Al, mine leaser, res 400 Center.
Carroll, J S, barber Opp Bros, res 112 Prospect.
Carroll, Thos, miner Midget, res 108 Main.
Carrow, Fred, clk The Morrell Hardware Co, rms Lewis House.
CARRUTHERS, WM, deputy county clerk, rms Wellington.
Carson, Leroy A, letter carrier, res near Mound City.
Cart, G W, trammer, res 306 Main.
Cart, Miss May, res 306 Main.
Carter, Chas H, clk Board of Trade, rms 207 E Carr.
Carter, Floyd, leasing, rms 315 E Carr.

Instantaneous Pictures of Children.
Schaedin & Lehman
ARTISTIC PORTRAITS.
CRIPPLE CREEK, NEXT TO NATIONAL HOTEL.
Fotografers
421 E BENNETT AVE., CRIPPLE CREEK.
City Drug Store, R. L. GALLINGER, Prop.
Use Curro Folliculi Hair Tonic and Dandruff Cure. Pearl Cream for the Toilet.
PHONE 603. GOLDFIELD.

Our Ready Made Department is offering new things in Ladies Walking Skirts Dress Skirts, Underskirts, Silk Waists, etc. Want you to see 'em.
HARRY JOHNSON & CO., 260 Bennett Ave., Cripple Creek.

ALBERT E. CASWELL,
PHOTOGRAPHER.
Portrait Work and Enlarging. Finishing for Amateurs.
Picture Frames and Picture Framing.
252 E. Bennett Avenue. - - CRIPPLE CREEK.

Carter, Mrs, res 121 E Eaton.
Carter, Mrs Nancy, col'd, nurse, res 536 E Bennett.
Carver, D K, engineer National Hotel.
Casazza, S, shoemaker and boots and shoes, 230 S 2nd, res same.
Cascade Rooming House, Mrs Lizzie Wilson prop, 207 E Warren.
Case, F M, wks Knight-Campbell Music Co, rms 127 Florissant.
Case, Truman, leaser, res 308 W Golden.
Cashman, C F, bkkpr Martin & Skinner, rms Rhodes House.
Cashman, Miss Eva, school teacher, rms Rhodes House.
Cassady, Frank, driver Burton Coal and Supply Co, res 215½ W Masonic.
Cassidenta, Michael, lab Short Line, res 219 W Eaton.
CASWELL, ALBERT E, photographer, 252 E Bennett, res 701 Lode.
Catholic Church, St. Peter's, Rev J J Donnely priest, Golden and 3rd.
Cavenaugh, Mrs Augusta, res 207 Bison.
Cavenaugh, Miss Grace, mangle girl District Laundry, res 207 Bison.
Cavenaugh, Miss Mary, wks Paris Laundry, rms 207 Bison.
C C & C C Assay Office, J C Hames prop, 507 E Bennett.
Cellrs, A, bartender, rms 220 E Bennett.
CENTRAL DRUG CO, THE, John E Rinker pres, John F Wright secy and treas, C L Varney vice-pres, 300 E Bennett.
Cerf, Sol B, mining engineer, rms The Orient.
CHADDICK, EDW, mgr Postal Telegraph-Cable Co, rms 126 W Bennett.

ALFRED B. COLWELL, U. S. Deputy Mineral Surveyor. MINING ENGINEER,
Underground Surveys and Maps a Specialty.
Rooms 25-26 Old Mining Exchange Building.
PHONE 244-F.
P. O. BOX 538.
CRIPPLE CREEK.

CENTRAL DRUG COMPANY.
Dispensers of High Class Drugs.
3rd and Bennett Ave., Fairley-Lampman-Block
Perfumes, Toilet Soaps, Toilet Articles Face Powders, Combs, Tooth Brushes Hair Brushes.
Telephone 32. Cripple Creek, Colo.

W. D. ARMSTRONG, BOOKS AND STATIONERY.
Office Supplies, Picture Frames Made to Order, Kodak Supplies, Souvenirs of All Kinds.
'PHONE 246-B. 244 BENNETT AVENUE. CRIPPLE CREEK.

JOHN F. WRIGHT, PH. G., Mgr. PHONE 32.

CENTRAL DRUG CO.,

DISPENSERS OF HIGH CLASS DRUGS.

S. E. Cor. 3d and E. Bennett, CRIPPLE CREEK.

We Use Nothing but Pure Drugs and Chemicals. Parke-Davis & Co's. Fluid Extracts. Wyeth's Tablets and Elixiers. Schieffelin & Co's. Pills. [Fairley-Lampman Block.]

Chaffee, Frank, engineer, res 133 Shideler.
Chafee, R E, drugs, 221 S 2nd, res same.
Chamberlain, Al, miner Jennie Jeanett, rms 338 E Warren.
Chambers, B H, physician, res 200 N 3rd.
Chambers, James, rms Trolly House.
Chambers, Mrs L G, clk Harry Johnson & Co, res rear 423 E Carr.
Chambers, Mrs W H, res 314 E Golden.
Chandler, David, rms 108 Hayden.
Chandler, I G, agt Colo Packing Co, res 327 W Bennett.
Chaney, F B, grocery clerk, res 132 Placer.
Chapin, C H, bkkpr, rms 336 Irene.
Chapin, Guy, mining, rms 111 E Masonic.
Chapin, V A, clk The Cripple Creek Mining and Investment Co, rms 371 E Bennett.
Chapman, Allen, miner Findley, rms 118 W Carr.
Chapman, C A, miner Eagles, res 126 W Golden.
Chapman, Miss Hattie, rms 119 N C.
Chapman, Guy, miner, bds Trolly House.
Chapman, J S, miner, res 335 S 1st.
Chapple, Samuel, res 440 E El Paso.
Chapson, J E, civil engineer Hills & Willis, rms 21 Mining Exchange Bldg.
Chaudoin, Thomas, barkeeper Asmussen, rms 204 E Bennett.
Chausse, Joseph William, leaser, res 217 Crystal.
Charbonnier, John, miner, res 209 S 1st.
Charbonnier, Wm, miner, rms 209 S 1st.

DRUGGISTS. YOU GET WHAT YOU ASK FOR.
G. R. LEWIS & CO., CORNER 4th AND BENNETT AVENUE, CRIPPLE CREEK
OPPOSITE NATIONAL HOTEL. Telephone 174.

Patronize Home Industry!
Use UNDERHILL'S OVERALLS, Union Made

DRS. SIMS & SIMS,
THE LEADING SPECIALISTS.
Cripple Creek and Colorado Springs.

JUST DISCOVERED IN EUROPE!
A New Electrical Method that Cures Sick Women when all other methods have failed.

Charles, J A, clerk, rms 215 Prospect.
Charles, Miss Raytie, clk Shilling Merc Co, res 215 Prospect.
Chase, Clarence, res rear 109 W Carr.
Chase, Mrs S A, nurse, res rear 109 W Carr.
Chatterton, Arthur D, apprentice C C Evening Star, res 321 W Masonic.
Chatterton, Mrs M A, res 321 W Masonic.
Cherry, Mrs Mattie, res 119 E Eaton.
Chew, R E, confectionery, cigars and tobacco, 226 S 2nd, res same.
Chicago Restaurant, Mrs Annie McBride prop, 251 E Masonic.
Chicago Rooming House, Nora Feeley prop, 370 E Bennett.
Chilcotte, F E, bartender Board of Trade saloon, res 512 W Carr.
CHILDERS, GEORGE A, agt Rocky Mountain News, 326 E Bennett, rms 269 E Carr.
Childs, W L, laborer, res 119 West.
Chisham, E, timberman Independence, rms 223 N 5th.
Choate, Miss Ada, rms 206 Main.
Choate, Miss Lillie, rms 206 Main.
Choate, Mrs M, res 206 Main.
Choteau, Miss Flabia, col'd, servant, rms 577 E Myers.
Choteau, Miss Jennaveta, col'd, rms 577 E Myers.
Choteau, Thos, col'd, wks livery barn, res 577 E Myers.
Chrisman, J R, res 112 W Carr.
Christensen, Andy, trammer Abe Lincoln, res rear 336 Irene.
Christensen, John, miner Vindicator, res 573 E Myers.
Christensen, J P, dairy, res 446 W Masonic.
Christenson, Henry, miner Robert Burns.
Christenson, John, miner, res Powder Gulch.
Christenson, Mrs M, res 517 E Galena.
Christenson, Wm, carpenter and miner, res opp Moffat Tunnel.
Christian Science Church and reading rooms, cor 4th and Carr.
Christianson, Henry, mining supt, rms 110 W Carr.
Christie, J S, messenger D & R G Express, res 209½ N B.
Christofston, Chas, rms 419 S 1st.
Christofston, Peter, wks C C Sampler, rms 419 S 1st.

Dr. Dean Merrill Bodwell OSTEOPATHY.
Graduate of American School of Osteopathy
See advertisement in classification of Physicians and Surgeons.
Offices:—208 E Bennett Avenue, Cripple Creek, and Bank Building, Victor.

E. M. OVREN, Proprietor. O. L. SOLIE, Manager
THE OVREN BOOK AND STATIONERY STORE.
Wall Paper, Paints, Glass and Mouldings, Camera Supplies and District Souvenirs.
Opposite City Hall. Corner Fifth St. and Victor Ave., VICTOR, COLO.

PALACE PHARMACY, OPEN ALL NIGHT. ESTABLISHED 1892.
S. W. Cor. 2nd Street, and Bennett Avenue,
CRIPPLE CREEK, - - COLORADO.
Makers and Distributors of CREME CALLADERM, the universal Healing Cream for the Face, Hands and Lips.

Christopher, M T, carpenter Golden Cycle, res 124 Carbonate.
Christopher W T, conductor High Line Electric Ry, rms Atlas Hotel.
Churchwell, Mrs Leah, waiter Boston Restaurant, rms Home Rooming House.
Churchwell, W R, barber Spears, rms Home Rooming House.
City Towel Supply Co, Smith & La Croix props, 140 E Masonic.
Claff, Benjamin, mgr Atlantic Tea Co, res 501 N A.
Claflin, John, expressman, res 306 N 2nd.
Claflin, Lon, ore hauler, rms 306 N 2nd.
Clapp, H A, mining, res 117 Prospect.
Clark, Mrs, res 120 E Golden.
Clark, Miss Almeda, clk Cripple Creek Dry Goods Co, res 105 Eaton.
Clark, D D, wks Sproul, res rear 329 W Eaton.
Clark, Mrs E T, res 324 W Golden.
Clark, Frank G, leaser Anaconda, res 328 E Eaton.
Clark, Miss Grace B, stenographer Hills & Willis, rms E Bennett, over tea store.
Clark, Geo R, miner, res 122½ E Eaton.
Clark, Harry, driver D R Kendall, res 105 E Pike's Peak.
Clark, H E, real estate and mines, 20 Roseberry blk, res N B.
CLARK, HENRY H, attorney (city atty), 339 E Bennett, res 313 E Golden.
Clark, Joe, miner, res rear 128 E Eaton.
Clark, J H, contractor and builder, res 407 W Bennett.
Clark, Mrs J J, loaning money, res 317 E Eaton.
Clark, John K, porter National Hotel, res 806½ S 4th.
Clark, Mrs J L, res 122½ E Eaton.
Clark, Jos R, miner Star, rms 122½ E Eaton.
Clark, Miss Kittie, res 386 W Warren.
Clark, Katherine G, res 328 E Eaton.
Clark, Lew, engineer El Paso.
Clark, Linus, messenger boy Western Union Telegraph Co, res 330 W Warren.
Clark, Mrs M E, res 318 W Masonic.
Clark, M T, sec Retail Credit Men's Assn, res 314 Placer.
Clark, Robt L, bkkpr, res 122½ E Eaton.
Clarke, Miss Edith, dressmaker, res 318 W Masonic.

The Cripple Creek District Abstract Company.
CHAS. SULLIVAN, President. C. M. SPERRY, Secretary
W. R. GRIER, Vice-President. No. 349 Bennett Ave., Cripple Creek
Oldest and Most Complete Set of Abstract Books in Teller County. Phone 870-R.
Your Patronage is Solicited. Phone 87.

El Paso Assay Office Assayers and Chemists.
Accurate Assays Guaranteed. 124 N Third St., Victor, Colo.

L. C. MOORE FURNITURE AND CARPET CO.
Strictly Up-To-Date House Furnishers, Best Goods, Lowest Prices. Phone 282-A. 206 Masonic Ave.

Clausen, K C, brakeman Midland Term Ry, rms 512 E Carr.
Claussen, F C, miner ,rms 204 N 2nd.
Clay, Al, lab, res 418 E Warren.
Clay, Mrs Ettie, canvasser, res 132 W Pike's Peak.
Clay, Frank, miner Mary McKinney, rms 121 W Bennett.
Clay, H, lab, res 418 E Warren.
Clay, J A, groceries and meats, 111 W Warren, res same.
Claypool, Miss Ethel, stenographer E P Arthur, Jr, res 116 Bison.
Claypool, John E, leaser Jerry Johnson, res 311 Colorado.
CLEGG, JAMES R, miner Portland, res 142 E Bennett.
CLEGG, MRS J R, prop Atlas Rooming House, 142 E Bennett.
Cleghorn, E S, bkkpr Bi-Metallic Bank, res 132 W Eaton.
Clements, Janitor Exchange Bldg and City Hall, res rear 328 Sawyer.
Clements, W H, miner Tornado, res 126 E Eaton.
Clevenger, J, saloon, 343 Myers, res same.
Cliff House, Mrs H Allen prop, 261 E Carr.
Clifford, J A, bartender Murray Liquor Co, rms Irene.
Climo, Charles, miner, rms 415 S 2nd.
Climo, M H, mine engineer, res 415 S 2nd.
Clingan, C E, cashier and bkkpr The Gold Belt Consolidated Electric Co, res 412 E Bennett.
Clinton Restaurant, Mrs L Sbarbaro prop, 338 E Bennett, res same.
Cloud, M, miner, res 402 E El Paso.
Cloyd, Scott, res rear 328 Sawyer.
Club Stables, J S Gorman prop, M M Shanklin mgr, 145 E Carr.
Clute, Wm B, lab, res near brick yards, Cripple Creek Gulch.
Clydsdale, George, miner Pinto, res 314 W Golden.
Clyde, C J, salesman Corbin Portrait Co, bds 531 E Carr.
Coatman, Henry, driver Moulton & Burnside, res cor 5th and Eaton.
Coatsworth, B L, miner Mary McKinney, res 430 S 1st.
Coatsworth, Miss D, charge premium dept Shilling Merc Co, res 405 E Carr.
Coatsworth, E R, res 405 E Carr.
Cochran, Geo, miner, rms The Sylvanite.

EDWARD L. HAFF, MINING ENGINEER,
U. S. Dept. Mineral Surveyor for Colorado and Wyoming.
EXAMINATIONS AND REPORTS ON MINES. UNDERGROUND SURVEYING A SPECIALTY.
P. O. Box 41. Phone 41. National Annex, 417 E Bennett Ave., Cripple Creek

The Denver Novelty Works & Electric Co.,
Rubber Stamps, Steel Stamps. 1518 Lawrence St., Denver, Colo. Phone 809. See Page opp. 169.

Merchants' Cafe.
240 E. BENNETT AVENUE.
S. D. JOHNSON, Prop. E. HARVEY, Mgr.
A Good Place to Eat.
Open Day and Night.
CRIPPLE CREEK.

COLLENDER
BILLIARD HALL.
S. N. SIMMONS, Proprietor.
211 E. Bennett Ave. - - Cripple Creek.

Cochran, John R, miner Dearhorn, res 313 E Carr.
Cochran, V F, timberman Independence, res 421 S A.
Cochrane, Fred, miner American Girl, bds 36 Gold Hill Gulch.
Cody, J A, driver District Laundry, res 135 W Masonic.
Cody, M P, miner Wild Horse, res rear 359 Xenia.
Coffey, Mrs May, mangle girl District Laundry, res 207 Bison.
Coffin, W L, miner, res 332 E El Paso.
Cogswell, Mrs J M, dressmaker, 321 E Bennett, res same.
Cohen, Judge, rms The Wellington.
Cohn, Louis L (Cohn Bros), res 301 E Eaton.
Cohn, Morris (Cohn Bros), res 301 E Eaton.
Cohn Bros, jewelers (Louis L Cohn, Morris Cohn), 253 E Bennett.
Coine, Charley, carpenter D & R G, rms 301 Irene.
COLBURN, E D, with F A Colburn, res 308 W Warren.
COLBURN, F A, books and stationery, 247 E Bennett, res 311 W Warren.
Colby, Newell, miner Joe Dandy, res 403 W El Paso.
Cole, Fred O, popcorn stand, se cor 3rd and E Bennett, res 224 Whalen.
Cole, J C (Cole & Scott), res 539 E Bennett.
Cole, J W, res 513 W Warren.
COLE, W H (Lynes & Cole), res 214 Florissant.
Cole, W H, waiter Delmonico, res 122 W Pike's Peak.
Cole, W L, agt F L Burch & Co, Pueblo, res 423 Colorado.
COLE & SCOTT (J C Cole, Tully Scott), attorneys, 35 Rose-berry Blk.
Coleman, Benj W, attorney and public trustee, 9 Roseberry Blk, res 341 E Carr.

... Cripple Creek Bottling Works ...
Vernon Peiffer, Prop.
Bottlers Schlitz Beer
315, 317 and 319 Silver Street, Cripple Creek.
PHONE 32-C.

W. H. KISTLER STATIONERY CO. STATIONERS, PRINTERS, BLANK BOOK MAKERS.
PHONES 855 AND 2208. 1537-1543 LAWRENCE ST. DENVER, COLO.

REAL ESTATE. SURETY BONDS. CURTIS J. SMITH & CO., STOCK BROKERS. FIRE INSURANCE.
Telephone 17. P. O. Box 1106. 315 Bennett Avenue, CRIPPLE CREEK.
See Page opposite 168.

Coleman, Ed, attorney, rms 341 E Carr.
Coleman, Prof, rms American House.
COLLENDER BILLIARD HALL, S N Simmons prop, 211 E Bennett.
Colley, Mrs Abbie S, rms 216 W Carr.
Collier, Louis, mining, res 105 W Pike's Peak.
Collins, Art, miner, res 437 Irvington.
COLLINS, MRS E F, prop The Collins Hotel, res same.
Collins, F W, barkeeper Asmussen's Saloon, rms Lewis Rooming House.
Collins, John P, miner Abe Lincoln, res 352 E Warren.
Collins, Miss Kathryn J, clk Bazaar Dry Goods Co, res 311 N 1st.
Collins, Mrs L C, col'd, washerwoman, res 435 N A.
Collins, Rose, rms 410 Myers.
Collins, W K, engineer Gold Sovereign, res 277 E Masonic.
Collins, W L, miner Golconda, res 603 Diamond.
COLLINS HOTEL, Mrs E F Collins prop, N 3rd.
Colon, Charles, miner, res 412 Colorado.
COLORADO BANKING & TRUST CO, James F Hadley pres, James D Husted vice-pres, John H Morse second vice-pres, Bruno Hobbs treas, Charles S Tyler secy, Raymond S Husted cashier, Safe Deposit bldg, 269-71 E Bennett.
COLORADO DRY GOODS & FURNISHING CO, THE, Gra-ham pres, H Thompson vice-pres, L G Campbell secy and treas, Howard Iszard mgr, 205 E Bennett.
COLORADO LIQUOR HOUSE, J G Bernard prop, 300 Myers.
Colorado Socialist (w), H L Barter editor, 124 N 3rd.
COLORADO SPRINGS & CRIPPLE CREEK DIST RY, E R Walter supt Terminal, A P Niles genl agt, 400 E Bennett.
Colorado Springs Rooming House, Mrs Ida Boardman prop, 340 E Bennett.
Colorado Supply and Commission Co, H S Smith mgr, groceries and meats, 370-372 E Bennett.
COLORADO TELEPHONE CO, L P O'Brien agt, 214 N 3rd.
Colorado Trading and Investment Co, J W Ganley mgr, groceries and meats, 101 E Bennett.
Colorado Trading and Mining Co, W H Barnard pres and mgr, H J Rodolf secy, 501 E Bennett.

TELEPHONE 296-C.
Cripple Creek District Machine Works Company, Incorporated.
General Machinists and Erecting Engineers.
433 to 439 East Bennett Avenue, Cripple Creek, Colo.
A. I. LEDYARD, Manager

For the Right Cure for Rheumatism Get the "Hot Springs Blood Remedy." Sole Agents
M. O'R. HUGHES, Ph. C., Mgr.
The J. E. Smith Pharmacy
110 N. Third Street. Phone 627 A.
VICTOR, COLORADO.

The Frees & Hill Lumber Co. Everything in Building Material for City and Mine Requirements
CRIPPLE CREEK, 161 E. Masonic Avenue. Telephone 27. INDEPENDENCE, Telephone 167.

The Leading Fotografers
Schadin & Lehman, 421 E Bennett Ave., Cripple Creek. Next to NATIONAL HOTEL
Not the Cheapest, But the Best.

COLORADO TRADING & TRANSFER CO, THE, A E Carlton pres and genl mgr, 500 E Bennett.
Colvin, Mrs Joel, nurse, res 320 Hayden.
COLWELL, ALFRED B, mining engineer and U S deputy mineral surveyor, 25-26 Mining Exchange bldg, 4th and Bennett, res 112 Porphyry.
Colwell, Miss Abbie C, stenographer David P Wilder and notary public, res 129 Prospect.
Colwell, Miss Alida, teacher public schools, res 129 Prospect.
Colwell, B M, mining, Mining Exchange bldg, 4th and Bennett, res 112 Porphyry.
Colwell, C H, bookkeeper, res 112 Porphyry.
Colwell, Walton B, civil engineer, Mining Exchange bldg, res 112 Porphyry.
Combination Saloon, J Finley & Co props, 311 Myers.
Conehay, F M, rms Tutt & Penrose blk.
Conerty, Mrs Anna, res 302 Myers.
Conery, James, miner, rms American House.
Conger, F E, engineer Burns lease Acacia mine, res 401 Massachusetts.
Congregational Church, Rev G W Ray pastor.
Conkling, W H postal R R clk F & C C R R, res 216 Crystal.
Conley, Joe, res 132 Bison.
Conley, John, clk Geo B Hawkins, res 820 Broadway.
Conley, Richard, miner Londonderry, res 820 Broadway.
Conley, T J, stonemason, res 442 W Eaton.
Conlin, J M, miner, res 121 W Masonic.
Conlon, James, miner Black Belle.
Conner, C H, assayers' helper J I Brown, res 403 W El Paso.
Conner, W E, leaser, res 223 W Eaton.
Conners, Tim, single jacker Abe Lincoln.
Connley, Dick, miner Londonderry.
Connor, Harry D, miner Portland, res The Linwood.
Connor, Miss Mae, florist, 111 N 3rd, res 246 E Carr.
CONNOR, T P (Connor & Arthur), res 200 Main.
Connor, W B, res The Linwood.
Connor, Mrs W B, prop The Linwood, res 246 E Carr.
Connor, W J, miner Portland, res The Linwood.
CONNOR & ARTHUR (T P Connor, E P Arthur, Jr), coal, hay and grain, 258 E Masonic.

E. STOWE, Prop., PALACE DRUG STORE
Phone 542. Cor. 9th and Portland Ave., GOLDFIELD, COLO.

Our Dress Goods Department is Replete with the Newest and best Fabrics now worn.
Harry Johnson & Co., 260 BENNETT AVENUE, CRIPPLE CREEK.

Connor & Arthur,
Successors to T. P. Connor & Co.
Dealers in COAL, HAY AND GRAIN.
Telephone 55. 258 E. Masonic Ave., Cripple Creek.

Connors, Chas, bartender, res 304 Irene.
Connors, S, prospector, res Spring Creek.
Connors, Thos, rms 311 S 3rd.
Conolly, Mrs M, res 237 W Eaton.
Conroe, Charles E, fireman Short Line plant, rms 106 Florissant.
Conroe, Mrs Emma, res 106 Florissant.
Conroy, C M, mining, res Spring Creek.
Conroy, Miss Jessie, res Spring Creek.
Constant, Miss Cora, res 113 W Warren.
Constant, C M, clk Watts Mercantile Co, rms 113 W Warren.
Continental Oil Co, The, J S Redford mgr, 426 Xenia.
Converse, Geo W, bartender Elkhorn Cafe, rms 307 E Carr.
Conway, E C, waiter Merchants' Cafe, rms 127 S 2nd.
Conway, Jno, miner Elkton, rms 235 E Bennett.
Conway, Martin, brick mason.
Cook, Miss Alice, rms 307 W Golden.
Cook, Gus, bartender, rms 150 E Bennett.
Cook, W M, miner Eagles, res 537½ E Bennett.
Coolbaugh, mining High Park, rms Lewis House.
COOLEY, MRS E M J, librarian Free Reading Rooms, 116 S 2nd, res same.
Coolidge, S F, miner, res 400 Crystal.
Coon, Mrs Mary E, res 273 E Carr.
Coon, W H, contractor and builder, res 273 E Carr.
Cooper, Miss Alice, laundry, res 522 E Myers.
Cooper, E J, mining, res 133 Florissant.
Cooper, Jno W, wood yard, 222 W Eaton, res 109 W Masonic.
Cooper, John W, wood yard, res 109 W Masonic.
Cope, Henry, miner Joe Dandy.

ALFRED B. COLWELL, U. S. Deputy Mineral Surveyor. MINING ENGINEER,
Underground Surveys and Maps a Specialty. Rooms 25-26 Old Mining Exchange Building.
PHONE 244-F. P. O. BOX 535. CRIPPLE CREEK.

CENTRAL DRUG CO.
DISPENSERS OF HIGH CLASS DRUGS. We Do Our Own Prescription Work.
Phone 32. 3d and Bennett, (Fairley-Lampman Blk.) Cripple Creek.
JOHN F. WRIGHT, Ph. G., Manager C. L. VARNEY, Ph. C.
PURE DRUGS AND CHEMICALS. We Handle Nothing but the BEST. Accuracy our Motto

T. J. HOOPER
J. P. O'BRIEN
W. D. ARMSTRONG } DIRECTORS **The Hooper Jewelry Co.,** Watch Inspectors for Midland Terminal, F. & C. C. and C. S. & C. C. D. Railways.
High-Grade Railway Watches. Fine Watch Repairing a Specialty.
Telephone 246-B. 244 Bennett Avenue. CRIPPLE CREEK.

Cope, Thos, miner Half Moon, res basement Warren school.
Copeland, Wright, ore sorter Accident, res 104 Main.
Corbin, Arthur L, attorney at law, 216 Fairley & Lampman bldg, res 327 E Eaton.
Corbin, John D, lessee Gold King, res 209 W El Paso:
Corder, Mrs B L, res 429 W Carr.
Cordier, D H, stage carpenter Grand Opera House, res Opera House.
Corder, E A, machine helper El Paso, res 419 W Bennett.
Corder, J O, miner Mary McKinney, res 409 E Eaton.
Corliss, F E, teamster Maroney, res 132 W Silver.
Corliss, F E, teamster Maroney Lumber Co, res Silver and Lode.
Corlett, W H, foreman Katherine, res 315 E El Paso.
Corn, George, engineer F & C C, res 322 Whiting.
Cornelison, Huston, mine engineer, res 136 Gold Hill Gulch.
Cosad, V B, with A S Lamberton, rms Campbell Block.
Costello, W, assayer, res 229 E Masonic.
Cottle, Miss Mame, deputy clerk District Clerk's office, rms 122 Florissant.
Coulter, Fred, janitor Penrose bldg, res 317 Sawyer.
COUNTRYMAN, T R (Luckraft & Countryman), res 445 E Bennett.
County Hospital, James G Robinson supt, cor N B and Monaghan.
County Jail, cor W Bennett and A.
Courtney, J W, barber F O Husted, res 211 W El Paso.
Cousins, Harriett, res 516 S 1st.
Cousins, Samuel, cook Elkhorn, res 114 W Warren.
Covert, Chas A, bartender P T Donoghue, res 214 E Eaton.
Cowles, F E, railway man.
Cowley, Chas, blksmith Gus Bloss, res 409 N B.
Cox, A B, mine leaser, res 126 Aspen.
Cox, C L, miner Tornado, res 228 W Masonic.
Cox, Fred, miner, rms 249 E Carr.
Cox, Miss I M, furnished rooms, 235 E Bennett.
Cox, L Grant, mine leaser, res 316 E Golden.
Cox, Mrs M C, res 228 W Masonic.
Cox, Miss Nellie, rms 234 E Eaton.
Cox, Otis, barkeeper Geo Goode, rms Atlas Hotel.

DRUGGISTS. YOU GET WHAT YOU ASK FOR.
G. R. LEWIS & CO., CORNER 4th AND BENNETT AVENUE, CRIPPLE CREEK
OPPOSITE NATIONAL HOTEL. Telephone 174.

Patronize Home Industry!
Use UNDERHILL'S OVERALLS, Union Made

Drs. Sims & Sims, THE LEADING SPECIALISTS. CRIPPLE CREEK AND COLORADO SPRINGS.
New Electric Apparatus CURES VARICOCELE.

Cox, Miss Susye, rms 314 E Eaton.
Coyle, Mrs Maggie, res 133 W May.
Coyle, T, mining, rms 249 E Carr.
Crabbs, G F, leaser Gold Exploration Tunnel Co, res 211 W May.
Craig, Frank, engineer, res 441 S 1st.
Craig, Miss Minnie, clerk, rms 145 E Masonic.
Craig, Mrs Pearl, teacher public schools, res 310 E Eaton
Craig, W E, miner Portland, res 200 Whalen.
Craig, W H, mining, rms 145 E Masonic.
Craig, Mrs W H, furnished rooms, 145 E Masonic.
Cramer, A B, salesman May Clothing Co, rms 3rd and Bennett.
Cramer, Fred, miner, rms 130 S 2nd.
Crampton, Walter A, motorman Short Line, res 311 N 1st.
Crandall, J B, leaser Isabella, res 108 W Eaton.
CRANE, F J, physician and surgeon, mayor of Cripple Creek, 209 Fairley & Lampman bldg, res 208 N 4th.
Crane, Mrs Martha, res 715 Mine.
Cranshaw, Moses J, miner Hull City, res 446 Whiting.
Craven, Miss Ethel, rms 309 W El Paso.
Craven, Mrs Martha, rms 309 W El Paso.
Crawford, Mrs A S, res 412 S 3rd.
Crawford, C, rms 316 E Carr.
Crawford, C S, mine engineer, res 206 E El Paso.
Crawford, Esker H, shift boss Portland, res 101 E Pike's Peak.
Crawford, F E, bartender Apex Saloon, rms 318 E Carr.
Crawford, F L, miner, res 412 S 3rd.
Crawford, Geo A, machinery foreman Colorado Trading & Transfer Co, res 332 W El Paso.
Crawford, Jack, bartender, rms 318 E Carr, P O box 912.
Crawford, O E, machinist Logan, rms 305 Crystal.
Crawford, Miss Rae, res 412 S 3rd.
Crawford House, A D Davy prop, 165 E Carr.
Crawley, Charles, blksmith, rms 409 N B.
Creber, Harry F, miner, rms Portland Hotel.
Creel, C A, pub court decisions and filings, res 118 E Golden.
Crews, Mrs C, book agent, res 451½ S A.
Crews, Mrs F P, res 451 S A.

Dr. D. M. Bodwell, Graduate of American School of Osteopathy.
Bank Building, Victor. 206 E Bennett Ave., Cripple Creek
::: OFFICE HOURS :::
See Advertisement in Classification of Physicians and Surgeons

E. M. OVREN, Proprietor. O. L. SOLIE, Manager
THE OVREN BOOK AND STATIONERY STORE.
Wall Paper, Paints, Glass and Mouldings, Camera Supplies and District Souvenirs.
Opposite City Hall. Corner Fifth St. and Victor Ave., VICTOR, COLO.

OPEN ALL NIGHT.
ESTABLISHED 1892

PALACE PHARMACY.

The Leading Prescription Drug Store in the Cripple Creek District

W. W BEITENMAN, PROPRIETOR.

S. W. Cor. 2nd St. and Bennett Avenue. Cripple Creek, Colorado

THE CRIPPLE CREEK PLANING MILL.

I. C. BEATY, Proprietor.

GENERAL MILL WORK. P. O. BOX 1424.

400 Xenia Stree.. CRIPPLE CREEK.

Crill, Mrs D B, housekeeper, res 223 N 2nd.

CRIPPLE CREEK BOTTLING WORKS, Vernon Peiffer prop, 317 Silver, res 317 Silver.

CRIPPLE CREEK CLUB, George Frey pres, George Keener vice-pres, W P Skinner secy, L Hayden chairman Home Committee, National Hotel.

CRIPPLE CREEK DISTRICT ABSTRACT CO, Charles Silliman pres, W R Grier vice-press, C M Sperry secy, 349 E Bennett.

CRIPPLE CREEK DISTRICT MACHINE WORKS CO, A I Ledyard mgr, 433-439 E Bennett.

Cripple Creek District Trades and Labor Assembly, R E Croskey secy, 124 E Bennett.

Cripple Creek Dry Goods Co, J R L Adams pres and mgr, A G Crowell secy and treas, 248-250 E Bennett.

CRIPPLE CREEK EVENING STAR, THE, P H Knowlton prop, 348-350 E Bennett.

Cripple Creek Junk House, 222 S 3rd.

Cripple Creek Laundry Co, J T Fitzell mgr, 328 E Bennett.

CRIPPLE CREEK MACHINE SHOPS CO, T J Moynahan prop, 229-37 E Warren.

CRIPPLE CREEK MINE AND SUPPLY CO, THE, H P Reiton pres, G C Stoddard secy and mgr, hardware, household goods and mining supplies, 121-123-125 S 2nd.

Cripple Creek Mining Investment Co, W S Harwood pres, J T May vice-pres, M G Barton secy and treas, 371 E Bennett.

Cripple Creek Mining Stock Exchange Assn, H L Sheppherd pres, Ed Bell vice-pres, Curtis J Smith treas, J S Lawrence secy, L F Parsons asst secy and clearing house mgr, Welty blk, 2nd and E Bennett.

CRIPPLE CREEK NEWS STAND, W A Loper prop, 326 E Bennett.

The Cripple Creek District Abstract Company.

W. R. GRIER, Vice-President. C. M. SPERRY, Secretary

Phone 870-B. No. 349 Bennett Ave., Cripple Creek

CHAS. HILLMAN, President.

Oldest and Most Complete Set of Abstract Books in Teller County.

Your Patronage is Solicited.

El Paso Assay Office Assayers and Chemists.

Accurate Assays Guaranteed. 124 N Third St., Victor, Colo.

L. C. Moore Furniture and Carpet Co.

Largest and Most Complete Line of Furniture, Carpets, Laces, Draperies and Ranges in the District. Phone 282-A. 206 Masonic Avenue

CRIPPLE CREEK NOVELTY WORKS & MFG CO, Mrs A T Smith prop, mineral specimens and curios, bicycles and bicycle supplies, electric bells, rubber stamps, seals, a general line of novelty supplies, 404 E Bennett.

CRIPPLE CREEK PLANING MILL, I C Beaty prop, 400 S Xenia.

CRIPPLE CREEK SAMPLING & ORE CO, located on Bull Hill, Geo F Fry mgr.

Cripple Creek Sewer Co, W A Siegfried mgr, 347 E Bennett.

Cripple Creek Steam Carpet Cleaning Works, Geo Scharman prop, 428 E Golden.

Cripple Creek Steam Dyeing and Cleaning Works, A Seigle prop, 211 S 2nd.

Cripple Creek-Teller County Abstract Co, C W Wells mgr, 333 E Bennett.

CRIPPLE CREEK TIMES, THE (daily and weekly), W H Griffith mgr, 324-326 E Bennett.

Cripple Creek Towel Supply Co, J E McVicar prop, 328 E Bennett.

CRIPPLE CREEK TURKISH BATHS, J F Faux prop, 505 E Bennett.

CRIPPLE CREEK WATER CO, E H Smith genl mgr, Henry Diedrich supt, 131 N 2nd.

Crites, Frank, miner, leaser, rms 2, 314 E Bennett.

Croft, Miss Alice, waitress New Midland Hotel, res 215 S A.

Crofut, L G, meat cutter The McGee Mercantile Co.

Crompton, Joe, miner C, K & N, res 440 S 1st.

Cronin, D, miner, leaser, res 228 W May.

Cronkite, A H, mining, rms Lewis House.

Crook, James, mining, res 3rd and Carr.

Crooks, Chas H, miner Findley, rms 378 E Bennett.

Crooks, Mrs C V, prop Cambridge Rooming House, res 378 E Bennett.

Crooks, John, blksmith Abe Lincoln.

Crooks, John W, miner Findley, res 310 Carbonate.

Crosby, M G, motorman Low Line Electric Ry, rms Arlington House.

Croskey, R E, secy The Cripple Creek District Trades and Labor Assembly, res 124 W Pike's Peak.

Crosley, F W (Harris & Crosley), res 109 Porphyry.

EDWARD L. HAFF, MINING ENGINEER,

EXAMINATIONS AND REPORTS ON MINES. UNDERGROUND SURVEYING A SPECIALTY.

U. S. Dept. Mineral Surveyor for Colorado and Wyoming.

P. O. Box 41. Phone 47. National Annex, 417 E Bennett Ave., Cripple Creek

THE DENVER NOVELTY WORKS & ELECTRIC CO.,

SEALS AND STENCILS. 1518 Lawrence Street, DENVER, COLO Phone 809. See Page opp. 169

Merchants' Cafe.
S. D. JOHNSON, Prop. E. HARVEY, Mgr.
A Good Place to Eat.
Open Day and Night.
240 E. BENNETT AVENUE. CRIPPLE CREEK.

CRIPPLE CREEK BOTTLING WORKS.
Dealers in Bottled Beer and makers of Iron Brew Tonic.
Agents for Original Manitou Mineral Water.
VERNON PEIFFER, Proprietor. Phone 259-C. 315, 317 and 319 Silver Street. Cripple Creek

Crosse, Mrs C A S, res 359 E Carr.
Crow, C H, miner, rms 115 E Masonic.
Crowder, C N, supt Maid of Orleans, res 206 W Masonic.
Crowder, J H, blksmith Maid of Orleans, res 206 W Masonic.
Crowder, R G, engineer Maid of Orleans, res 209½ W Masonic.
Crowley, Mrs Mattie A, res 224 W Bennett.
Crozier, S C, miner, rms 141 W Galena.
Crozier, W H, miner, res 141 W Galena.
CRUMLEY, J GRANT, prop The Newport Saloon, res 111 E Masonic.
Crumley, Sherman, res 106 Hayden.
Crummer, E M, miner, res rear 409 S 1st.
CRUMP, S D (Temple & Crump), bds 219 E Golden
Cullen, John, miner El Paso, res 327 S 1st.
Culver, Fred, pumpman Hull City placer, rms Lewis House.
Culver, W M, lessee Anaconda, res 214 W El Paso.
Cummings, Geo W, miner, res 205 Thurlow.
Cummings, Mark A, rms 309 Prospect.
Cummings, W, clk Collender Billiard Hall, res 205 Thurlow.
Cummings, W H, ore sorter Portland, res 309 Prospect.
Cummins, W J, miner Wild Horse, res 534 E Warren.
Cuneo, J B, fruits, confectionery, cigars and tobacco, 136 S 3rd, res same.
Cunningham, Albert, hod carrier, res 442 S 3rd.
Cunningham, A G, clk Central Drug Co, res 202 N A.
CUNNINGHAM, B F (Cunningham & Magruder), physician, phone 216, res ne cor N A and W Carr.
Cunningham, Wm, photographer, rms 304 S 1st.
CUNNINGHAM & MAGRUDER (B F Cunningham, A C Magruder), physicians and surgeons, phone 128, 203-6 Fairley & Lampman blk.
Curle, A D, clk Palace Pharmacy, res 119 W Warren.
Curle, John, miner, res 208 E Pike's Peak.
Curnow, Henry, night foreman The Daily Press, res 317 E El Paso.
Curran, Emmet, prop Park Club Saloon, B and Bennett, res same.
Curry, Wm, miner, rms 115 E Masonic.
Curtis, E T, painter and paper hanger, res 446 S 1st.

W. H. KISTLER STATIONERY CO. STATIONERS, PRINTERS, BLANK BOOK MAKERS.
PHONES 855 AND 2208. 1537-1543 LAWRENCE ST. DENVER, COLO.

REAL ESTATE. SURETY BONDS. CURTIS J. SMITH & CO., STOCK BROKERS. FIRE INSURANCE.
Telephone 17. P. O. Box 1106. 315 Bennett Avenue, CRIPPLE CREEK.

See Page opposite 168.

Cutcher, C F, miner Clara D.
Dabney, Miss Clara, res 103 W Pike's Peak.
Dabney, E C, miner Portland, res 103 W Pike's Peak.
Dabney, Wm H, clk Wm J Schneider, rms 103 W Pike's Peak.
Dahl, John, cook Pioneer Restaurant, rms 328 Whiting.
Dailey, E C, miner, res 309 Aspen.
DAILY PRESS, THE, The Press Printing & Publishing Co, props, G R Young genl mgr, 124 E Bennett.
Dale, Mrs Ida, wks Miller's Bakery and Grocery, res 331 Sawyer.
Dale, Mrs Lena, res 826 E Bennett.
Daly, John, engineer Mint.
Dalzell, T J, mining, res 400 E Eaton.
DANFORD, U G, asst postmaster, res 136 W Eaton.
Daniels, Charles E, assayer J I Brown, rms 350 E Bennett.
DANIELS, GEORGE E, druggist Palace Pharmacy, res 141 W Warren.
Daniels, Joseph, jeweler J Freshman, rms 242 E Bennett.
Dannenhauer, Levan, miner Independence mine, res 405 Colorado.
Danser, E S, conductor Low Line Electric Ry, rms 406 E Eaton.
Darnell, D D, miner War Eagle, res 116 W Golden.
Darnell, D O, Jr, engineer El Paso, res 314 Prospect.
Darnell, Joseph J, miner War Eagle, res 719 Lode.
DATTELBAUM, P L, mgr Dattelbaum Liquor Co, res 214 E Golden.
DATTELBAUM LIQUOR CO, P L Dattelbaum mgr, 226-228 E Bennett and cor 2nd and Masonic.
Dauchy, H B, lessee Damon, res 112 Carbonate.
Davidson, A O, miner El Paso, res 139 Womack.
Davidson, John, carpenter, res 427 E Warren.
Davidson, John A, miner, res 222 Womack.
Davidson, Mrs, res 103 Aspen.
Davie, R P, attorney, res rear City Hall.
Davies, D J, attorney, 363 E Bennett.
Davies, E R, miner Ophir.
Davies, J R, miner, res 117 N A.
Davis, Mrs A X, res 111 S 1st.
Davis, Blanche, rms 211 E Golden.

TELEPHONE 296-C.
Cripple Creek District Machine Works Company, Incorporated.
General Machinists and Erecting Engineers.
433 to 439 East Bennett Avenue —Cripple Creek, Colo.
A. I. LEDYARD, Manager.

The Best Drug Store in the District for Prescriptions at Lowest Prices is the J. E. Smith Pharmacy, PHONE 627 A. M. O'R. Hughes, Ph. C., Manager.
110 N. THIRD STREET VICTOR, COLORADO

The Frees & Hill Lumber Co. Everything in Building Material for City and Mine Requirements
CRIPPLE CREEK, 101 E. Masonic Avenue. Telephone 27. INDEPENDENCE, Telephone 167.

Davis, C F, car cleaner F & C C Ry, res 314 Sawyer.
Davis, C J, stonemason, res 200 W Masonic.
Davis, Ed, miner, res room 4, 301 Irene.
Davis, Edwin, clerk, res 212 E Eaton.
Davis, E L, miner Dearhorn, rms 363 E Bennett.
Davis, E R, leaser, res 422 N B.
Davis, Grace, rms 138 S 2nd.
Davis, H E, bkkpr Iland, res 212½ W Golden.
Davis, Miss Jeanette, operator Colorado Telephone Co, rms 338 Daisy.
Davis, Joseph, fireman Hose Co No 2, res 316½ Main.
Davis, John A, mining engineer, res Cripple, P. O. box 955.
Davis, J E, mining, res 301 Irene.
Davis, John W, miner, res ne of Mt Pisgah.
Davis, Mrs Lillian B, osteopathic physician, 235 E Bennett.
Davis, Mrs Mary Ann, res 441 N A.
Davis, Robert, F & C C depot, Anaconda, res 338 Daisy.
Davis, S S, oculist, 26 Pullin blk, res 325 E Pike's Peak.
Davis, S W, carpenter, res 441 N A.
Davis, Miss T E, bkkpr National, rms 404 E Eaton.
Davis, Thomas H, miner, res 342 4th.
Davis, Thos S, engineer Anaconda, res 427 Whiting.
Davis, William miner, res 111 S 1st.
Davis, W B, miner Conundrum, res 338 Daisy.
Davis, W K, miner, res Spring Creek.
Davis, W M, miner, res 317 Colorado.
Davy, Blanche, res 540 E Myers.
Davy, A D, prop Crawford House, 165 E Carr.
Dawley-Schlendering, Mrs, dressmaker, 173 E Carr.
Dawson, A F, expressman, rms Nolon blk.
DAY, D S, tin, cornice and job work, 263 E Masonic, res 826 S A.
Day, Frank, miner, res 427 N B.
Day, H A, cook Pioneer Restaurant, res 333 Midway.
Day, John, miner, bds 417 N B.
Day, S A, water wagon, res near Driving Park.
Dean, F H, miner Beacon Hill, rms 117 E Warren.
Dean, James A, mgr Cripple Creek Club, rms The Sylvanite.
Dean, J C, miner, res 329 W Carr.
Dearing, Charles E, miner Anaconda, res 111 Crystal.

Schedin & Lehman Instantaneous Pictures of Children.
ARTISTIC PORTRAITS.
421 E BENNETT AVE., CRIPPLE CREEK, NEXT TO NATIONAL HOTEL.
Fotografers
City Drug Store, R. L. GALLINGER, Prop.
Use Curro Folliculi Hair Tonic and Dandruff Cure. Pearl Cream for the Toilet.
PHONE 608. GOLDFIELD.

FRANK WHITE, President. JOSEPH JOHNSON, Treasurer. ERNEST BURKHARDT, Vice-President. EDW. VERDECKBERG, Secretary.

—THE—
DENVER IRON AND WIRE WORKS CO.
Office and Salesrooms: 1401-3-5-7-9-11 Market St.
NEW WORKS, WEST DENVER. DENVER, COLORADO

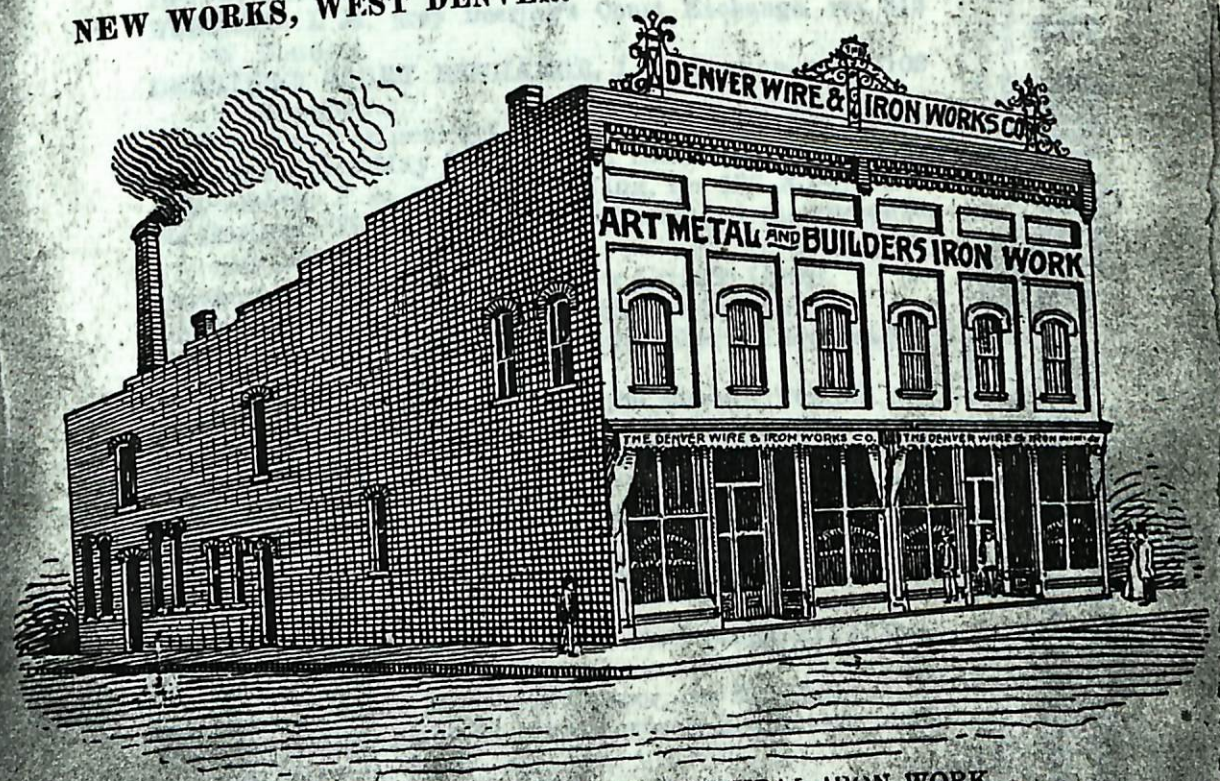

STRUCTURAL STEEL, Beams, Channels, Angles, Etc.
ARCHITECTURAL IRON WORK. Columns, Plates, Store Fronts, Etc.
ORNAMENTAL IRON WORK. BUILDERS' IRON WORK. Grilles, Office Railings, Stair Work.
ELEVATOR CABS AND ENCLOSURES A SPECIALTY.
WIRE WORK OF EVERY DESCRIPTION.
Iron and Wire Fencing.
Electro Plating. All the Newest Finishes.
WRITE FOR CATALOGUES AND ESTIMATES.

ST. NICHOLAS HOSPITAL.

IN CHARGE OF THE SISTERS OF MERCY.

Thoroughly Equipped with all Modern Improvements. Beautifully Located. Best Physicians in the District in Attendance. Telephone 73. P. O. Box 303. CRIPPLE CREEK, COLO.

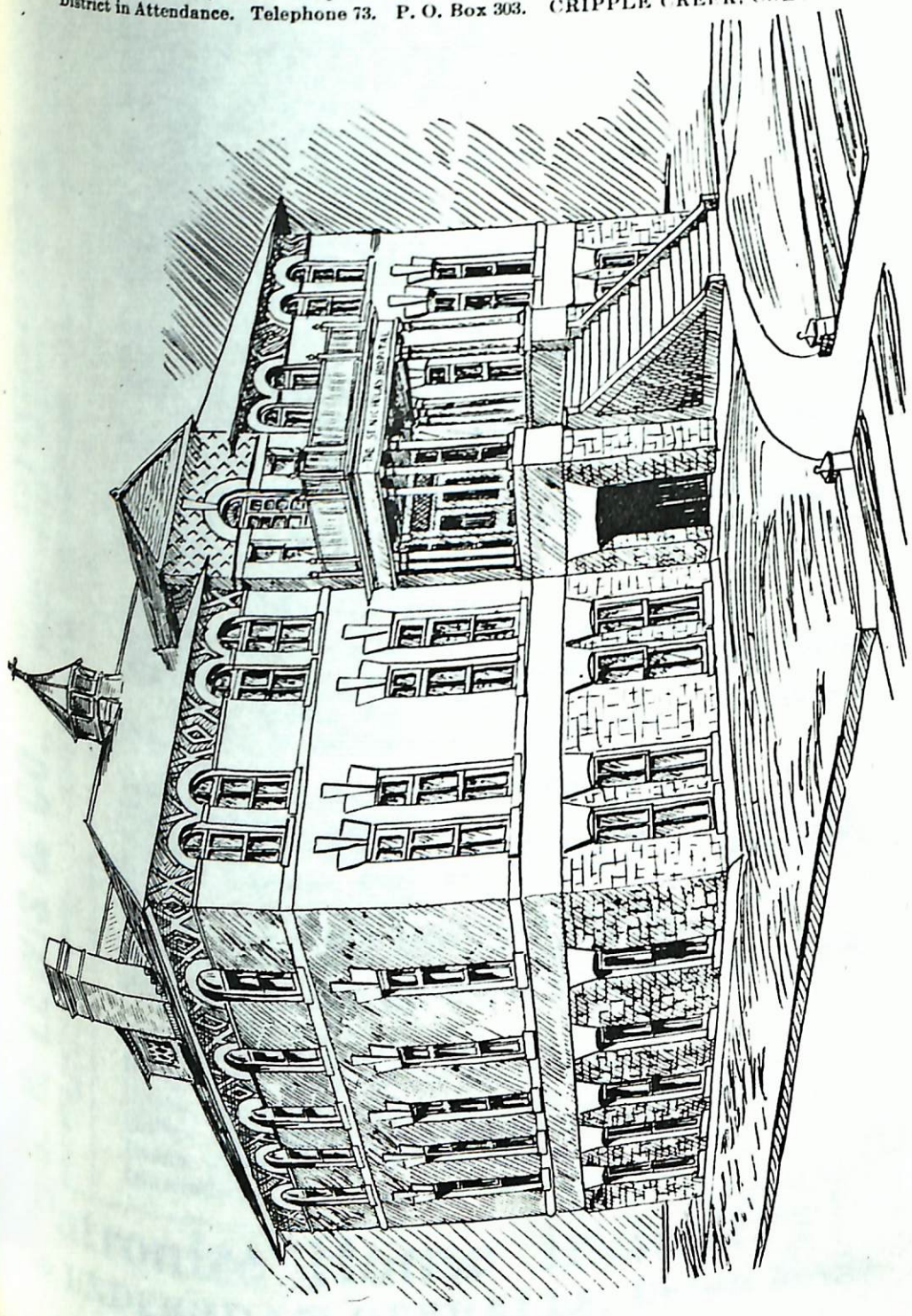

OUR LINEN DEPARTMENT

Is Showing Fine Values in Table Linens, Napkins Towels and Towelling.

HARRY JOHNSON & CO., *260 Bennett Ave., Cripple Creek*

De Buque, Frank, miner, rms 331 Irene.
Decker, H L, piano salesman and tuner, res 118 Crystal.
De Cordova, Miss Caddie, rms 314 S 1st.
De Cordova, H O, groceries and meats, 130 W Warren, res 314 S 1st.
Decow, Mrs Sarah P, rms 321 N 1st.
DEERING, L M, prop Deering's Court Exchange, res 315 W Bennett.
DEERING'S COURT EXCHANGE, L M Deering prop, 100 W Bennett.
Deeter, Perry D, genl del clk post office, res 215 N Silver.
De Forest, Mrs May E, res 131 E Eaton.
Degenmark, F A, miner Gold King, res 123 N Silver.
De Harport, Theodore, teacher of stringed instruments, rms 350 E Bennett.
Deitman, painter, res 1¾ miles sw Cripple Creek.
Delaney, J W, barber Spears, rms The Sylvanite.
Delaney, Wm, motorman High Line Electric Ry, res 807 Mine.
Delano, A T, miner Gold King, rms Masonic Temple.
De Lany, H P, mine engineer, res 220 Carbonate.
Delany, W A (Delany & Delany), rms National Hotel.
Delany & Delany (W A Delany, T C Delany, P S Delany), mining stock brokers, 365 E Bennett.
De Lay, Miss Claudia, res 406½ Aspen.
De Longchamps, Joseph, teller First National Bank, res 402 W Eaton.
Delmonico Restaurant, O'Riley & Barr props, 237 E Bennett.
Delto, A E, miner Elizabeth Cooper, res 333 Daisy.
Dempsey, Miss Isabelle, wks Tortoni Restaurant, rms 120 Crystal.
Dempsey, John, rms 311 S 3rd.
Dennhardt, Oscar, ore sorter Mint, rms Orient House.
Denning, C H, brakeman M T Ry, res Irene Rooming House.
Dennis, C C, shoemaker, 513 E Carr, res 218 Bison.
Dennis, Jas, miner, rms 218 Bison.
Dennison, G M, res Florissant.
Denver Railroad News Agency, W H Alexander dist supt, 320 Xenia.
DENVER & RIO GRANDE EXPRESS, F A Blakeley agt, 318 E Bennett.

ALFRED B. COLWELL, U. S. Deputy Mineral Surveyor.

MINING ENGINEER,

Underground Surveys and Maps a Specialty.
Rooms 25-26 Old Mining Exchange Building.

PHONE 244-F.
P. O. BOX 585.
CRIPPLE CREEK.

CENTRAL DRUG CO.

Dispensers of High Class Drugs.

We carry a large, well assorted line of Pocket Books, both ladies' and gents' Sponges, Chamois, Bath Brushes and Toilet Soaps.

THIRD AND BENNETT AVE., (Fairley-Lampman Blk.) Tele. 32, CRIPPLE CREEK, COLO.

W. D. ARMSTRONG, BOOKS AND STATIONERY.
Office Supplies, Picture Frames Made to Order, Kodak Supplies, Souvenirs of All Kinds.
'PHONE 246-B. 244 BENNETT AVENUE. CRIPPLE CREEK.

DRUGGISTS. YOU GET WHAT YOU ASK FOR.
G. R. LEWIS & CO., CORNER 4th AND BENNETT AVENUE, CRIPPLE CREEK
OPPOSITE NATIONAL HOTEL. Telephone 14.

Denny, Harry B, miner Ajax, res 420 S 1st.
Denny, J C, attorney, alley rear Golden School, res same.
Derera, Joe, wks Delmonico Restaurant, rms 314 S 1st.
Dermit, James S, driver Burton Coal & Supply Co, res 138 W Warren.
DE SHAZER, J DALTON, osteopath physician, 210 E Bennett, res 406 Center.
Desplaines, Fred, dairyman, res Spring Creek.
Deters, Ben, prop Union Hand Laundry, res 205 W Carr.
Deters, Geo, prop Cripple Creek Brick Yards, res S end S 1st.
Detroit Exchange Saloon, Ed Bodiker prop, 233-35 S 2nd.
De Vault, P J, musician, res sw cor 4th and Daisy.
De Vene, Alexander, driver Cripple Creek Laundry, rms 126 W Bennett.
Devine, Emmet, engineer Gold Sovereign, res 411 Irvington.
Devine, John, miner Snow Storm, res 411 Irvington.
De Wilde, Philip, mgr The De Wilde Invest Co, res N B.
De Wilde Investment Co, The, P De Wilde mgr, 20 Roseberry blk.
Dewey, Mrs R A, res 319 S 2nd.
DEXTER, PAUL (Dexter & Co), res 223 E Eaton.
DEXTER & CO, PAUL (Paul Dexter, Albert Hall), props Annex Saloon, 263 E Bennett.
Dey, Irving W, salesman Atlantic Tea Co, res 601 Broadway.
Diaz, Mrs M C, physician, res 118 West.
Diaz, Miss M L, rms 118 West.
Dickinson, L B, jeweler J Freshman, res Leland Hotel.
Dickson, Clement, cash boy Cripple Creek Dry Goods Co, res rear 231 May.
Dickson, Harry, wks Sibosh Dairy, res rear 231 May.
Dickson, John, miner, res rear 231 W May.
DIEDRICH, HENRY, supt Cripple Creek Water Co, res 315 E Pike's Peak,
Dille, Mrs Mary, res 210 Prospect.
Dilley, Miss Annie M, res 214 Prospect.
Dillon, Mrs E A, seamstress, res 118 E Eaton.
Dillon, Miss Olive, clerk, res 118 E Eaton.
Dinan, John, trammer Abe Lincoln.
Dinwiddie, J W, carpenter, res 269 E Carr.

Patronize Home Industry!
Use UNDERHILL'S OVERALLS, Union Made

DRS. SIMS & SIMS,
THE LEADING SPECIALISTS.
Cripple Creek and Colorado Springs.
JUST DISCOVERED IN EUROPE!
A New Electrical Method that Cures Sick Women when all other methods have failed.

District Laundry, Smith & La Croix props, 140 E Masonic.
Dixon, J M, real estate, res 104 E Golden.
Dixon, Simon, wks Arequa mill, res 239 W Carr.
Doane, Mrs Jennie, res rear 213 W Masonic.
Dobson, H L, miner Mary McKinney, res 339 S 1st.
Dobson, L H, miner Mary McKinney, rms 339 S 1st.
Dodge, Miss Mildred, dressmaker, res 329 Florissant.
Doerfler, J C (Doerfler & Klimer), res rear 107 S B.
Doerfler & Klimer (J C Doerfler, Chas Klimer), blacksmiths,, 107 S B.
Doland, lab, res rear 131 W Warren.
Dole, E E, cashier D & R G Express, rms 124 S 1st.
Donahoe, E A, bartender, res 457 Myers.
Donath, Chas, miner Trachyte, res Cripple Creek.
Donahue, J R, miner Midget, res 212 S B.
Donahue, Mrs M E, res 212 S B.
Donahue, P J, local correspondent Rocky Mountain News, res 310 E El Paso.
Donegan, leaser, res 538 E Bennett.
Donoghue, P H, saloon, 368 E Bennett, res 123 W Eaton.
Donley, Katie, wks Paris Rooming House, rms 138 S 2nd.
Donnell, prospector, res Cotton Tail Gulch.
Donnell, Geo, col'd, porter The Antlers.
Donnelly, D X, storeroom National Hotel.
Donnelly, John H (Donnelly Mercantile Co), res 528 E Golden.
Donnelly Mercantile Co (John H Donnelly), groceries, 317 Main.
Donnelly, Rev J J, priest St Peter's Catholic Church, res 312 N 3rd.
Doolittle, E A, expressman, res 110 Womack.
Doolittle, Miss Nellie, clk Schlessinger, rms 110 Womack.
Dorman, H C, groceries, 350 W Eaton, res same.
Dorris, J N, miner Conundrum, res 521 S 4th.
Dorsey, M P, carpenter, res 138 Womack.
Dortzbach, J P, prop People's Shoe Store, res 240 W May.
Doss, Chris, carpenter, res 310 W Carr.
Doubrawsky, Joseph, miner Jack Pot, res 344 S 2nd.
Doubrawsky, Mrs S A, ironer District Laundry, res 334 S 2nd.

Dr. Dean Merrill Bodwell OSTEOPATHY.
Graduate of American School of Osteopathy
See advertisement in classification of Physicians and Surgeons.
Offices:—206 E Bennett Avenue, Cripple Creek, and Bank Building, Victor.

E. M. OVREN, Proprietor. O. L. SOLIE, Manager
THE OVREN BOOK AND STATIONERY STORE.
Wall Paper, Paints, Glass and Mouldings, Camera Supplies and District Souvenirs.
Opposite City Hall. Corner Fifth St. and Victor Ave., VICTOR, COLO.

OPEN ALL NIGHT. ESTABLISHED 1892 **PALACE PHARMACY.** The Leading Prescription Drug Store in the Cripple Creek District
W. W. BEITENMAN, PROPRIETOR.
S. W. Cor. 2nd St. and Bennett Avenue. Cripple Creek, Colorado.

Dougherty, A C, miner, res 513 E Golden.
Dougherty, D J, bartender The Abbey, rms 205 E Warren.
Doughty, Chas, shift boss Portland, rms 219 N 5th.
Doughty, H J, butcher, res 321 Hayden.
Dower, Morice, wks sampler, res 420 E Oriole.
Down, H C, carpenter, res 415 Colorado.
Downey, A J, tailor Hoof & Anderson, rms The Keystone.
Downey, T L, rms 356 E Bennett.
Doyle, F G, conductor High Line Electric Ry, res 432 Whiting.
Doyle, James, assayer, rms 354 E Bennett.
Doyle, John, lab C C sampler, rms 309 W El Paso.
Doyle, John, cook, rms 328 Whiting.
Doyle, J J, mine machinst Elkton, res 421 S 2nd.
Doyle, Peter V, bartender Deering's Court Exchange, rms 315 W Bennett.
Doyle, Wm, railroader Midland Terminal, rms 512 E Carr.
Drake, P D, miner Dearhorn, res 434 W Bennett.
Draper, Frank, miner Mary McKinney, rms 401 S 2nd.
Dray, J R, lessee Gold Dollar, res 429 N B.
Dressing, Christ, porter Elkhorn Cafe, res 437 Sawyer.
DREW, TIM, saloon and rooming house, 426 E Bennett, res same.
Drew, Thomas, bartender Tim Drew, res 426 E Bennett.
Drexel Rooming House, Maggie Carroll prop, 243 E Masonic.
Drips, Jas W, mining, res 227 Whalen.
Driver, Mrs Dora, res 431 E Warren.
Driver, James, miner, rms 627 E Myers.
Driver, W M, miner Clara D, res 627 E Myers.
Drum, Z B, miner, rms The Hillside.
Duff, Albert, package deliverer Harry Johnson & Co, res 334 S A.
Duff, J T (Prestage & Duff), res 334 S A.
Duff, Walter, driver Bump & Hill, res 135 W Warren.
Duffy, miner, rms 589 E Myers.
DUFFEY, THOMAS, prop The Manilla Saloon, res 804 S 4th.
Duffy, Mrs Helen, res rear 312 S 1st.
Duffy, John, miner, res 322 E Eaton.

The Cripple Creek District Abstract Company.
CHAS. SILLIMAN, President. W. R. GRIER, Vice-President. C. M. SPERRY, Secretary
Oldest and Most Complete Set of Abstract Books in Teller County. Phone 270-B.
Your Patronage is Solicited. No. 349 Bennett Ave., Cripple Creek

El Paso Assay Office Assayers and Chemists.
Accurate Assays Guaranteed. 124 N Third St., Victor, Colo.

L. C. MOORE FURNITURE AND CARPET CO.
Strictly Up-To-Date House Furnishers, Best Goods, Lowest Prices. Phone 282-A. 206 Masonic Ave.

Duffy, John, waiter Delmonico Restaurant, rms 221½ S 1st.
Duke, J M, miner Maid, res 204 Pike's Peak.
Dunagan, P H, lessee Last Dollar dump, res 540 E Bennett.
Dunbar, H A, salesman Singer Mfg Co, res 311 Womack.
Dunbar, F B, miner, res 310 Main.
Duncan, W R, miner Mary McKinney, res 319 W Warren.
Dunn, Geo, teamster Sage T T and W Co, res 215 N 5th.
Dunn, Harry, teamster Sage T T and W Co, res 215 N 5th.
Dunn, Richard, blksmith, res 409 N B.
Dunnaway, S P, prop New Idea Restaurant, res 223 S 2nd.
Dunnegan, Henry, miner Jennie Sample, res Galena.
Dunwoody, J A, physician, 9 and 10 Pittsburg blk, res same.
Dupery, Miss Rose, rms 410 Myers.
Dupps, John F, ice cream maker Carlson-Breon Conf Co, res 125 E Carr.
Dupree, Mrs Alice, col'd, washwoman, res 546 E Myers.
Durning, Mrs Emma, res 418 Main.
Dutt, Chas, woodyard, 208 S 1st, res 350 Thurlow.
Dwyer, Jennette, res rear 130 E Eaton.
Dyer, C L, sign writer, 175 E Carr, rms cor 1st and Bennett.
Dyer, Frank, miner Last Dollar.
Dyer, John, miner, res 805 Mine
Dyer, John L, res 116 N 2nd.
Dyer, W L, miner Anaconda, res 790 S 4th.
Eames, J W, miner, res 201 Railroad ave.
Earles, J S, miner, res 203½ N B.
Easton, Geo H, teamster T and T Co, res 206 Railroad.
Ebeling, E, shoemaker, 305 S 3rd, res same.
Eberley, Charley, baker Chicago Bakery, rms 310 N B.
Eby, Joseph, miner Ophir, res 136 Thurlow.
Eck, Geo H, ore sorter Mary McKinney, res 318 Whiting.
Eckelroff, Grant, gravel roofing, res 611 N B.
Eckelroff, Ross, miner, res 611 N B.
Ecker, Wm, mine leaser, rms 105 W Golden.
Eckert, Frank, miner. Golden Sovereign, rms 210 Silver
Eckles, W H, teamster, res rear 427 Colorado.

EDWARD L. HAFF, MINING ENGINEER,
EXAMINATIONS AND REPORTS ON MINES. UNDERGROUND SURVEYING A SPECIALTY.
U. S. Dept. Mineral Surveyor for Colorado and Wyoming.
P. O. Box 21. Phone 47. National Annex, 417 E Bennett Ave., Cripple Creek

The Denver Novelty Works & Electric Co.,
Rubber Stamps, Steel Stamps. 1518 Lawrence St., Denver, Colo. Phone 809. See Page opp. 169.

Merchants' Cafe.
240 E. BENNETT AVENUE.
S. D. JOHNSON, Prop. E. HARVEY, Mgr.
A Good Place to Eat.
Open Day and Night.
CRIPPLE CREEK.

Ecklund, miner, res 24 Gold Hill Gulch.
Ecklund, Hannah, servant, rms 121 Florissant.
Eclipse Decorating Co, G B Ritter mgr, 313 E Bennett.
Eddy, Andrew, miner Portland, rms 142 Bennett.
Edsall, supt Mary Cashen, rms 313 E Carr.
Edwall, Frank, barkeeper Montana saloon, rms Masonic blk.
Edwards, Al, inmate County Hospital.
Edwards, Mrs A M, res 227 E Eaton.
Edwards, Geo, teamster Cole Trading and Transfer Co, rms 5th and Bennett.
Edwards, J, brakeman Midland Term Ry, rms Portland Hotel.
Edwards, Jno, house furn goods, 105 S 1st.
Edwards, Mrs Judith, nurse, res 130½ W Carr.
Edwards, Lena, rms 138 S 2nd.
Edwards, N B, miner, rms Alan House.
Efinger, Mrs Millie, res 110 S C.
Egan, C C, leasing, res 445 E Bennett.
Egan, John D, compressor man Chicago Tunnel.
Eggleston, Mrs Henrietta, res rear 417 S 1st.
Egleston, R H, clk Watts Mercantile Co, res 535 E Eaton.
Eldred, W G, assayer Anaconda mine, res 416 E Eaton.
Eldridge, Mrs H G, dressmaker, res 106 E Golden.
Electrical Workers' Union, E P Steen secy, rms 316-317 Fairley & Lampman bldg, meet Wednesday evengs.
Elkins, Mrs Clara, res rear 412 E Carr.
Elliott, Chas, miner, res 706 E Bennett.
Elliott, Clarance A, carpenter, res 311 E Galena.
Elliott, Edwin A, res 215 W Warren.
Elliott, Harry E R, res 215 W Warren.
Elliott, Mrs L A, res 215 W Warren.
Elliott, Rolla, bkkpr, res 119 Prospect.
Ellis, Mrs Mattie, res 232 W Eaton.
Ellis, Mrs M J, furnished rooms, 109 W Bennett, res same.
Ellison, A G, miner Dearhorn, res 320 W Golden.
Ells, Mrs, nurse, rms 313 Irene.
Ellithorpe, C H, leaser, res 145 W Pike's Peak.
Ellithorp, W A, miner Colorado Boss, res 331 S A.
Elmaier, Antone, railroad man, rms Rio Grande Hotel.
Elphin, Chas, music teacher, res 361 E Carr.
Elphin, Jno H, musician, res 361 E Carr.

Dealers in Bottled Beer and makers of Iron Brew Tonic. Original Manitou Mineral Water.
Cripple Creek Bottling Works.
CRIPPLE CREEK
VERNON PEIFFER, Proprietor
Phone 259-C. 315, 317 and 319 Silver Street.
W. H. KISTLER STATIONERY CO. STATIONERS, PRINTERS, BLANK BOOK MAKERS.
PHONES 855 AND 2208. 1537-1543 LAWRENCE ST. DENVER, COLO.

REAL ESTATE. SURETY BONDS. **CURTIS J. SMITH & CO.,** FIRE INSURANCE.
Telephone 17. P. O. Box 1106. 815 Bennett Avenue, CRIPPLE CREEK.
See Page opposite 168.

Emerson, G W, fireman Eagles.
Emerson, Paul, col'd, billiards and pool, 309 S 3rd, res same.
Emery, Edward, miner, res 117 S Silver.
Emery, E A, engineer, res 312 Main.
Emery, L D, miner Camp Bird, Ouray, res 321 W Carr.
Emmert, Thos, miner Conundrum, res 448 Whiting.
Emmons, C W (Emmons & Murbach), res 335 E Eaton.
Emmons & Murbach (C W Emmons, A Murbach), groceries and market, 231 W Bennett.
Empson, E G, car inspector Midland Term Ry, res 511 E Carr.
Empson, Miss Mattie, dining room girl Home Dairy, res 511 E Carr.
Empson, Mrs Sarah, prop Terre Haute Rooming House, 511 E Carr, res same.
Empson, W E, clerk, res 511 E Carr.
Ennis, Jno, yardman Maroney Lumber Co, res Mine and Aspen.
Ennis, Joe, miner Denver, res 335 Ridge.
Enderwisen, A, trammer Modoc.
Engley, Eugene, attorney, Nolon blk, rms same.
Eppich, Lizzie, servant M Rosenfield, rms 230 W Carr.
Erbel, Peter, mine blksmith, res 807 N B.
Erickson, A, engineer Portland, res 204 Placer.
Erickson, A, feeder Cripple Creek Times, rms La Veta Hotel.
Erickson, A W, R R man Short Line, bds Trolly House.
Erickson, Charles, machine man Abe Lincoln.
Erickson, Mrs Christine, res 331 W Eaton.
Erickson, C J, Cripple Creek Times, rms The La Veta.
Erickson, Elmer, wks Goodwin's grocery, rms 204 Placer.
Erickson, Emiel, miner, rms 378 E Bennett.
Errickson, John, miner, res 612 Broadway.
Erickson, Walter, miner, res 219 W El Paso.
Ernest, S C, miner, rms 508 Irene.
Erway, Ed, miner Conundrum, rms 515 E Bennett.
Eshe, William H, leaser Tornado, res 324 W Pike's Peak.
Esshom, Miss Josephine, rms 213 W Carr.
Esshom, M W, miner Elkton, res 213 W Carr.
Estell, G P, leaser Trail, res 425 W May.
Etheridge, Miss Rella, rms 123 E Warren.

TELEPHONE 296-C.
Cripple Creek District Machine Works Company, Incorporated.
General Machinists and Erecting Engineers.
433 to 439 East Bennett Avenue. Cripple Creek, Colo.
A. I. LEDYARD, Manager

For the Right Cure for Rheumatism Get the "Hot Springs Blood Remedy." Sole Agents
M. O'R. HUGHES, Ph. C., Mgr.,
The J. E. Smith Pharmacy
110 N. Third Street. Phone 627 A.
VICTOR, COLORADO.

The Frees & Hill Lumber Co. Everything in Building Material for City and Mine Requirements
CRIPPLE CREEK, 161 E. Masonic Avenue. Telephone 27. INDEPENDENCE, Telephone 167.

Schedin & Lehman, The Leading Fotografers
Not the Cheapest, But the Best. 421 E Bennett Ave., Cripple Creek. Next to NATIONAL HOTEL

Etherton, W J, agent, 3 Safe Deposit bldg, rms The Linwood.
Eva, John, watchman Midget, res 105 Main.
Evans, J A, prop Evans Laundry, res 210 EWarren.
Evans, Miss M J, millinery, rear Shillings Dry Goods Co, 304-6 E Bennett, rms 219 W Bennett.
Evans, Perry, rms 410 Myers.
Evans, W H, freight clk Midland Term Ry, res 320 Hayden.
Evans Laundry, J A Evans prop, 210 E Warren.
Evart, W J, chef National Hotel, rms same.
Everett, Wm M, leaser, res 128 W May.
Ewers, Thos, miner Jennie Sample, res near mine.
Ewing, Miss S C, res 210 N 3rd.
Fackerell, Edward, ranchman, res Florissant road.
Fackler, Roy, helper Henry Von Phul, res 431 S 2nd.
Fagan, Thos, mining, rms 341 E Carr.
Faine, Wm, porter Monarch Club, Victor.
Fair, Alan D, leasing, rms Palace Hotel.
Fair, Harry, lab, res 131 West.
Fair, J O, porter National Bar, res 500 Irene.
Fair, The, D McRobbie prop, notions, 135 S 2nd.
Fairbank, A J, miner, res 420 E Warren.
Fairbanks, Fred H, fruit, res 414 N B.
FAIRCHILD, MRS E A, prop The La Veta, 457 E Bennett.
Fairchilds, Ed A, fireman Hose Co No. 1, res 457 E Bennett.
Fairley, E A, mine leaser, res 328 W May.
Fairley, James, rms 328 W May.
Fairley, John, miner Elkton, res 328 W May.
Fairley, Oscar L, miner Mary McKinney, res 126 Whalen.
Falconer, Mrs Elizabeth, rms 313 W Carr.
Falconer, James D, mine helper, rms 313 W Carr.
Falkner, Mrs, res 141 West.
Fallon, E P, miner, res 327 E Warren.
Faltz, E W, miner Amanda C, res 617 Lode.
Faltz, Geo, clk Harder-Mosier Mercantile Co, res 612 Lode.
Falvey, Daniel, rms Masonic Temple.
Farbi, William, miner, res 314 W Pike's Peak.
Faris, Miss Bessie, rms 427 N A.
Faris, Miss Mabel A, school teacher, rms 427 N A.

F. E. STOWE, Prop., PALACE DRUG STORE
Phone 542. Cor. 9th and Portland Ave., GOLDFIELD, COLO.

Our White Goods Department Is Offering the Best in Bed Spreads, Sheets, Muslins, Sheeting, India Linens, etc.
HARRY JOHNSON & CO., 260 Bennett Ave., Cripple Creek

TURKISH BATH.
I. F. FAUX, Proprietor.
Turkish, Russian Vapor, Roman and Massage Baths.
Special Attention Given to Our Patrons.
Open Day and Night.
505 Bennett Avenue. - - Cripple Creek.

Faris, Norman L, miner, rms 427 N A.
Faris, T S, miner, res 427 N A.
Farman, Sprague, pumpman Elkton, res rear 127 Aspen.
Farmer, Charles, miner El Paso, res 121 W Golden.
Farnan, George, miner, res rear 590 E Myers.
Farnan, Hugh, blksmith Mary McKinney, res 311 W El Paso.
Farnsworth, C E, miner Last Dollar, res 118 W El Paso.
Farnum, G C, miner, res Poverty Gulch.
Farrar, E H, fireman Eagles, res 531 W May.
Farrell, Ella, dressmaker, rms Airheart blk.
Farrell, Henry, mgr Martin & Skinner, rms 366 E Bennett.
Farrell, John, employee C C Laundry, res 341 E El Paso.
Farrell, Mrs Mary, wks C C Laundry Co, res 341 E El Paso.
Farrell, T E, topman Mint, res Mariposa Office above Center.
Farris, E A, mine boss Clara D, res 330 Colorado.
Farris, Mrs J A, rms 213 W Carr.
Faulkner, C J, mgr Moulton & Burnside, res 261 E Carr.
Faulkner, W M, ranchman, res Four Mile.
FAUX, J F, prop Cripple Creek Turkish Baths, res 505 E Bennett.
Fawcett, H, feeder The Daily Press, res 420 Whiting.
Fay, Mrs Emeline, nurse, res 217 Florissant.
Fay, Gilbert M, agt New York Life Insurance Co, res 115 W Golden.
Fay, Wm, wks D & R G, res rear 520 E Bennett.
Feeley, Nora, prop Chicago Rooming House, res 370 E Bennett.

ALFRED B. COLWELL, MINING ENGINEER,
U. S. Deputy Mineral Surveyor.
Underground Surveys and Maps a Specialty.
Rooms 25-26 Old Mining Exchange Building.
PHONE 244-F. P. O. BOX 585. CRIPPLE CREEK.

CENTRAL DRUG CO. DISPENSERS OF HIGH CLASS DRUGS.
We carry a large, well assorted line of Pocket Books, both ladies' and gents', Sponges, Chamois, Bath Brushes and Toilet Soaps.
Tele. 32. Third and Bennett Ave., Fairley-Lampman Block. Cripple Creek, Colo.

H. A. HOOPER
J. P. O'BRIEN
W. S. ARMSTRONG
DIRECTORS
The Hooper Jewelry Co.,
Watch Inspectors for Midland Terminal, F. & C. C. and C. S. & C. C. D. Railways.
High-Grade Railway Watches. Fine Watch Repairing a Specialty.
Telephone 246-B. 244 Bennett Avenue. CRIPPLE CREEK.

Feeley, Mrs S, washerwoman, res 409 N A.
Felder, Z, druggist, res 201 W Eaton.
Fenster, Mrs Agnes, res 220 N 6th.
Ferguson, A S, carpenter, res 613 N A.
Ferguson, Mrs D Z, dressmaker, 220 E Bennett, rms same.
Ferguson, G T, miner, res 316 W Golden.
Ferguson, H E, miner, res 412 Center.
Ferguson, J H, miner Mary McKinney, res 321 W Warren.
Ferguson, John Q, collr The Gold Belt Consolidated Electric Co, res 129 E Golden.
Ferguson, R F, special agent for C S & C C Dist Ry, res 304 May.
Ferris, Miss Pansy E, clk Shilling Merc Co, res 107 Placer.
Field, A W, wks electrical business, res 435 Sawyer.
Fields, Harry T, painter Eclipse Decorating Co, res 308½ Irene.
Fightmaster, C D, miner El Paso, res 326 Prospect.
Filney, R H, printer, res 303 E Eaton.
Finch, Mrs Mary, res rear 412 E Carr.
Finch, T W, carpenter, res 605 Diamond.
Finch, H M, miner Independence, res 605 Diamond.
Findley, D D, mining expert, res 133½ Thurlow.
FINK, F W, mining engineer and U S deputy mineral surveyor, 27 Roseberry blk, res 401 Main.
Fink, Mrs Minnie, wks District Laundry, res 219 W Warren.
Fink, W D, mining engineer, res 305 W Warren.
Finley, J (J Finley & Co), res 311 Myers.
Finley, Mrs R C, res 204 N 2nd.
Finn, Miss Eleanor, res cor Placer and E Pike's Peak.
Finn, J Maurice, attorney, Nolon blk, res cor Pike's Peak and Placer.
FINN, OLIVER B, mining engineer and U S deputy mineral surveyor, 359 E Bennett, res 305 N 4th.
Finnegan, Mrs Ann, res 342 E El Paso.
Finnegan, Miss Anna, opr Colo Telephone Co, rms 342 E El Paso.
Finnegan, Miss Sadie, opr Colo Telephone Co, rms 342 E El Paso.
Finnegan, Thos E, blksmith Logan, res 137 W Masonic.

PRODUCERS FOR
GET WHAT YOU ASK FOR.
AND BENNETT AVENUE, CRIPPLE CREEK
CORNER 4th AND
YOU
& CO.,
& LEWIS
OPPOSITE NATIONAL HOTEL.
Telephone
Patronize Home Industry!
Use UNDERHILL'S OVERALLS, Union Made

Drs. Sims & Sims,
THE LEADING SPECIALISTS.
CRIPPLE CREEK AND COLORADO SPRINGS.
New Electric Apparatus
CURES
VARICOCELE.

Finnerty, miner, rms Cliff House.
First Church of Christ, Scientist, Josephine T Moore first reader, se cor 4th and Carr.
FIRST NATIONAL BANK, A E Carlton pres, Larry Maroney vice-pres, E C Newcomb cashier, E G Howell assistant cashier, 347 E Bennett.
Fisher, Charles, machine helper Abe Lincoln, res 412 E Carr.
Fisher, U S, miner, res Main.
Fisher, W H, engineer Portland, res 113 W Pike's Peak.
Fitch, C A, secy Free Coinage G M Co, res 315 E Carr.
Fitting, E J, miner Elkton, rms 324 E Bennett.
Fitzell, J T, mgr Cripple Creek Laundry Co, res 103 E Eaton.
Fitzgerald, M J, blksmith Midget, res 507 E Irene.
Fitzgerald, P W, barkeeper Van der Weyden's, rms 243 E Bennett.
Fitzgerald, Richard, supt Cripple Creek & Gold Hill Tunnel, res 354 Colorado.
Flaherty, Miss Anna, waitress New Midland Hotel, res 508 E Bennett.
Flaherty, J B, trainmaster Midland Ter Ry, res 129 Bison.
Flannery, John F, mine leaser, res 137 W May.
Flannery, W M, stonemason, res rear 220 W Carr.
Flatow, J B, barkeeper Eureka Saloon, rms Masonic blk.
Fleckenstein, Emil, baker Vienna Bakery, res 309½ S A.
Fleetwood, Victor, miner Wild Horse, res 321 W Galena.
Fleming, Mrs, col'r, res 329 E El Paso.
Fleming, Mrs Ida, housekeeper, 164½ E Bennett.
Fleming, Mrs Montie, res 141½ W Golden.
Fleming, R W, assayer and chemist, 206 S 3rd, res same.
Fletcher, Clinton S, pres and treas Fletcher Investment Co, res 412 E Golden.
Fletcher, C W, clk Fletcher Investment Co, res 412 E Golden.
Fletcher, H J, asst secy Fletcher Investment Co, res 412 E Golden.
Fletcher, Wm, col'd, rms rear 309 S 3rd.
Fletcher Investment Co, The, Clinton S Fletcher pres and treas, H J Fletcher asst secy, real estate and mining stocks, 362 E Bennett.
Flick, L S, res 135 Prospect.

Dr. D. M. Bodwell,
Graduate of American School of Osteopathy.
Bank Building, Victor. 206 E Bennett Ave., Cripple Creek
::: OFFICES :::
See Advertisement in Classification of Physicians and Surgeons

E. M. OVREN, Proprietor. O. L. SOLIE, Manager
THE OVREN BOOK AND STATIONERY STORE.
Wall Paper, Paints, Glass and Mouldings, Camera Supplies and District Souvenirs.
Opposite City Hall. Corner Fifth St. and Victor Ave., VICTOR, COLO.

PALACE PHARMACY, OPEN ALL NIGHT. ESTABLISHED 1892.
S. W. Cor. 2nd Street, and Bennett Avenue,
CRIPPLE CREEK, - - COLORADO.
Makers and Distributors of CREME CALLADERM, the universal Healing Cream for the Face, Hands and Lips.

Flinn, Mrs Mary, res rear 219 E Eaton.
Flint, C F, tailor Hoof & Anderson, res 107 W Warren.
Flint, Samuel, miner Conundrum, res E slope Gold Hill.
Flood, Harry, kitchen helper, res 333 Midway.
Florence & Cripple Creek Ry Depot, cor Xenia and Rio Grande.
Fogleman, J G, miner Portland, res 211 Prospect.
Fogleman, O D, leaser Jerry Johnson, res 418 E Carr.
Foley, Emmett, miner Mint.
Foley, Joe, miner Mint, res Gold Hill E of Goodwill Tunnel.
Foley, I P, mining, res 328 Colorado.
Foley, John W, clk Henry H Iland, rms 130 S 2nd.
Foley, T B, mine machinist, res 129 W May.
Foley, Thos J, driver Donnelly Merc Co, res 401 Main.
Foley, W E, deputy clk District Court, rms 328 Colorado.
Foley, W E, miner, res 901 S 4th.
Foltz, Geo, employe Harder & Mosier, res 612 Lode.
Force, Garfield, engineer Midget No 2, res 420 Colorado.
Force, Harry, engineer Mary McKinney, res 420 Colorado.
Ford, Charles, kitchen helper, res 333 Midway.
Ford, C B, carpenter, res 223 Aspen.
Ford, Geo, leaser Gregory, res Raven Hill near Jack Pot.
Ford, J D, miner, rms 111 E Masonic.
Ford, J J, salesman L C Moore Furniture and Carpet Co, res 216 W Bennett.
Ford, M F, miner, res 226 W Masonic.
Ford, Mrs N K, res 114 W Golden.
Ford, Miss Sadie Powers, res 223 Aspen.
Ford, T H, tailoring, cleaning and dyeing, 230 E Bennett, res same.
Ford, Mrs W N, mgr Central Rooming House, 216 W Bennett, res same.
Foresman, Chas R, letter carrier, res 219 W Womack.
Forney, Willis W, letter carrier, res 209 W Carr.
Forrest, D V, drug clerk G R Lewis & Co, rms Carr.
Forrest, H R, leaser, res 403 N Silver.
FORRESTERS, THE, furnished rooms, Miss Anna M Saunders prop, 130 S 2nd.
Forsberg, M J, miner Conundrum, res near nw cor Pike's Peak and Porphyry.
Forshey, M M, res 348 Rose.

El Paso Assay Office Assayers and Chemists.
Accurate Assays Guaranteed. 124 N Third St., Victor, Colo.

L. C. Moore Furniture and Carpet Co.
Largest and Most Complete Line of Furniture, Carpets, Laces, Draperies and Ranges in the District. Phone 282-A. 206 Masonic Avenue.

The Forresters.
FURNISHED ROOMS.
Brick Building—Electric Light and Bath. Central Location. Rooms for Transients.
MISS ANNA M. SAUNDERS, Proprietor. 130 S. 2d, Texas Blk., Cripple Creek

Foster, Frank, foreman Times, rms 116 S 2nd.
Foster, Miss Helen, dressmaker, rms 132 W Pike's Peak.
Fourt, J A, bartender Bill Miller, res 337 Whiting.
Foushee, C L, miner El Paso, res 409 W Masonic.
Fowler, C A (McNelly & Fowler), res 112 Main.
Fowler, Emily T, operator Colo Telephone Co, rms 423 S 3rd.
Foy, Harry, miner Rittenhouse, res 141½ E Carr.
Fraley, Emmett, leaser, res 127 Whalen.
Frame, James, teamster Sage T T & W Co.
Frame, John, miner, res 423 W Masonic.
Frame, Thomas, teamster Sage T T & W Co.
France, H H (Kalaher & France), res 210 Florissant.
Francis, A F, asst mgr The Cripple Creek Times, res 111 Hayden.
Francis, Frank F, driver Standard Bottling and Mfg Co, res rear 330 E Warren.
Franke, A J, leaser block 3 El Paso, P. O. box 443, Cripple.
Frankfather, Clay, clk Shocklin & Young, res 615 E Myers.
Franklin, Ben, expressman, res 307 W Bennett.
Franklin, Rev James H, pastor First Baptist Church.
Franklin, Phil M, lessee Progress Gold King, res Carr ave near 3rd.
Franks, D H, mining, res 423 W Eaton.
Franks, W C, trammer Abe Lincoln, res 311 S A.
Fraser, Alvey, miner, res 433 Broadway.
Fraser, J S, miner, res 339 S 4th.
Fraser, Oliver, miner Lincoln, res 137 W Carr.
Fraternal Club Rooms, A T Long mgr, 434-436 E Bennett.
Frazer, Joe, fireman District Laundry, rms W Warren.

EDWARD L. HAFF, MINING ENGINEER,
U.S. Dept. Mineral Surveyor for Colorado and Wyoming.
EXAMINATIONS AND REPORTS ON MINES, UNDERGROUND SURVEYING A SPECIALTY.
P. O. Box 21. Phone 47. National Annex, 417 E Bennett Ave., Cripple Creek

THE DENVER NOVELTY WORKS & ELECTRIC CO.,
SEALS AND STENCILS. 1518 Lawrence Street, DENVER, COLO Phone 809. See Page opp. 169

Merchants' Cafe. S. D. JOHNSON, Prop. E. HARVEY, Mgr.
A Good Place to Eat.
Open Day and Night.
240 E. BENNETT AVENUE. CRIPPLE CREEK.

The Frees & Hill Lumber Co.,

The Oldest Established
and Largest
LUMBER BUSINESS
In the District.

CRIPPLE CREEK AND INDEPENDENCE.

Phone 27. 161 E. Masonic Ave. Phone 167

Frazier, Mrs Clara, col'd, res rear 358 E Warren.
Frederick, Mrs Lizzie, res 135 W Masonic.
Freeberg, Andrew J, res 405 E Pike's Peak.
Freeberg, Chas, wks F & C C R R, rms 331 S 1st.
Free Coinage Rooming House, Mrs J F Beeler prop, 134 W Bennett.
Freeman, Celia, rms 328 W Warren.
Freeman, Mrs Cynthia, res 28 Gold Hill Gulch.
Freeman, G R, teamster, res 328 W Warren.
FREE READING ROOMS, Mrs E M J Cooley librarian, 116 S 2nd.
FREES & HILL LUMBER CO, THE, G C Hill pres and genl mgr, lumber, builders' hardware, glass, paints and oils, 161 E Masonic.
French, F P, engineer Hull City placer, res 122 Porphyry.
French, John A, mgr Half Moon, res 407 Main.
French, John J, miner, res 420 S 3rd.
French, Robert, miner Accident, res 346 Thurlow.
French, Thos D, miner Half Moon, rms 407 Main.
French, William, miner Elkton, res 115 Crystal.
FRESHMAN, J, jeweler and optician, 242 E Bennett, res 502 E Golden.
Freshower, Thomas, trammer Abe Lincoln, res 233 W El Paso.
Friar, G C, miner, res 714 E Golden.
Friar, I H, mining engineer, res 320 E Golden.
Friberg, A G, bartender Swanson & Friberg.
Friberg, P M (Swanson & Friberg), rms 128 S 3rd.

KISTLER STATIONERY CO. STATIONERS, PRINTERS, BLANK BOOK MAKERS.
305 AND 2208. 1537-1543 LAWRENCE ST. DENVER, COLO.

REAL ESTATE. SURETY BONDS. **CURTIS J. SMITH & CO.,** STOCK BROKERS. FIRE INSURANCE.
Telephone 17. P. O. Box 1106. 315 Bennett Avenue, CRIPPLE CREEK.

See Page opposite 168.

Z. E. FUNK, M. D.,
Physician and Surgeon.
OFFICE 130 SOUTH SECOND STREET.
Office Phone 278 F. Residence Phone 271 B
CRIPPLE CREEK - COLORADO.

Frieling, H A (Heider & Frieling), res 222 E Eaton.
Fritch, L N, leaser, rms 610 E Myers.
Fritchtel, Peter, res rear 221 Main.
Fritsche, Gus, fuel and feed, res 437 W Eaton.
Fritsche, Mrs Lina, res 437 W Eaton.
FRIZZELL, ALONZO, attorney, 2 Safe Deposit bldg, res 215 N 4th.
Frost, Albert S, county judge, rms 103 W Carr.
Frost, Lynn, musician, rms 220 E Bennett.
Fruend, Jno P, baker Slusher's, rms 130 E Bennett.
Fry, Edward, farmer, res Barnard Creek.
Fry, Fred, barber Opp Bros, rms 249 E Carr.
FRY, GEORGE F, mgr Cripple Creek Sampling & Ore Co, res National Hotel.
Fry, J L, tool sharpener Eagles, res 343 W Golden.
Fry, N D, miner, res 306 Prospect.
Frydendall, Louis, miner, res 607 E Myers.
Fryer, Mrs Mary, res 126 Gold Hill Gulch.
Fuller, Chas, miner, res 511 W Masonic.
Fuller, Chas L, teamster Colo Trading and Transfer Co, res 211 Thurlow.
Fuller, C R, assayer, res 213 Womack.
Fuller, Ernest, miner, res 501 Irene.
Fuller, H N, miner, rms 137 E Masonic.
Fuller, M L, collector First National Bank, res 411 W Bennett.
Fuller, O L, bkkpr First National Bank, res 411 W Bennett.
Fuller, Wm, machine man Orpha May, res 201 N B.
Fuller, W L, miner, res 411 W Bennett.
Fulton, Miss Jessie, rms 219 E Golden.
Fulton, Miss Fay, rms 219 E Golden.
Fulton, Mrs M E, dressmaker, 301 Irene, res same.

TELEPHONE 296-C.
Cripple Creek District Machine Works Company, Incorporated.
General Machinists and Erecting Engineers.
433 to 439 East Bennett Avenue, Cripple Creek, Colo.
A. I. LEDYARD, Manager

The Best Drug Store in the District for Prescriptions at Lowest Prices is the **J. E. Smith Pharmacy,** M. O'R. Hughes, Ph. C., Manager.
110 N. THIRD STREET PHONE 627 A. VICTOR, COLORADO

The Frees & Hill Lumber Co. Everything in Building Material for City and Mine Requirements
CRIPPLE CREEK, 101 E. Masonic Avenue. Telephone 27.
INDEPENDENCE, Telephone 167.

Fulton, Mrs N Z, res 219 E Golden.
Fulton Market, The, E Moser & Co props, meats and groceries, 135 S 3rd.
Fulwider, D B, leaser, rms 141 W Pike's Peak.
Fulwider, Mrs P E, res 141 W Pike's Peak.
Fulwider, Sam, miner Block 3, El Paso.
Funk, M H, ore sorter Gold King, res 322 Irene.
FUNK, Z E, physician and surgeon, 130 S 2nd, res 101 Prospect.
Funston, A L, salesman May Clothing Co, res 120 Bison.
Furber, A E, bartender National Hotel bar, res 301 May.
Furgeson, Rose, maid National Hotel.
Furlong, Peter, section hand Short Line Ry, rms 347 Xenia.
FURLONG, W S, blacksmith, 300 Xenia, rms 302 1-2 Xenia.
Gaffney, John, miner, res 411 Bison.
Gaffney, Joseph, miner, rms 109 W Bennett.
Gaffney, J H, supt Empire State, res 403 E Pike's Peak.
Galbraith, Stewart, asst cashier Harry Johnson & Co, res 223 Prospect.
GALBRAITH, S H, mgr Harry Johnson & Co, res 223 Prospect.
Galbreth, A J, res 249 E Carr.
Galbreth, Mrs Marie T, furnished rooms, 249 E Carr.
Galispie, R, rms 125 Womack.
Gallagher, D H, miner Deadwood, res rear 225 N 6th.
Gallagher, John, miner Mary McKinney, res 443 Whiting.
Gallagher, John, miner, res 656 E Myers.
Gallagher, J P, blksmith Black Bell, res 449 S B.
Gallagher, J W, engineer M T Ry, res 123 Bison.
Gallagher, Mrs, res rear 332 Whiting.
Gallant, J M, carpenter, res 407 W Carr.
Gallante, J A, carpenter, res 222 E Golden.
Galvin, Wm, lather, res 534 E Bennett.
Gamble, J A, ore sorter Joe Dandy, res Raven Hill near Joe Dandy.
Gamble, John R, engineer M T Ry, res 120 Carbonate.
Ganley, Emmett R, clk The Colo Trading and Investment Co, rms Alan House.
Ganley, J Leo, clk The Colo Trading and Investment Co, rms Alan House.

Drug Store, GALLINGER, Prop.
Use Curro Folliculi Hair Tonic and Dandruff Cure. Pearl Cream for the Toilet.
PHONE 603. GOLDFIELD.

Our Millinery Department Is Showing the Latest Creations in Headwear—Reproductions of the Great Artists of Paris, London and New York.
HARRY JONNSON & Co., 260 Bennett Ave., Cripple Creek

GARFIELD ROOMING HOUSE.
MRS. L. M. GANS, Proprietor.
Centrally Located—Nicely Furnished Rooms—Good Light and Air—Rates Reasonable.
234½ E. Bennett Ave. CRIPPLE CREEK

Ganley, J W, mgr The Colo Trading and Investment Co, rms Alan House.
GANS, MRS L M, prop Garfield Rooming House, 234 1-2 E Bennett.
Ganser, G F, conductor Low Line Electric Ry, res Neall blk.
Gantz, Stanton, painter Sam Schoenwald, res Poverty Gulch.
Garber, J W, engineer, res 411 Daisy.
Garbench, Mrs L J, res 617 Lode.
Gard, Harry, school teacher, rms Cliff House.
Garden Park Green House, W M Pitney prop, two miles S of town.
Gardner, J W, fireman F & C C Ry, res rear 311½ E El Paso.
Gardner, N, agt Armour Pkg Co, res 222 E Eaton.
Gardner, W H, chief inspector Car Service Assn, F & C C Ry, res cor El Paso and 2nd.
GARFIELD ROOMING HOUSE, Mrs L M Gans prop, 234 1-2 E Bennett.
Garighty, Ed, engineer Conundrum, rms 145 E Masonic.
Garm, Louie, carpenter, res 619 N B.
Garnett, W A, miner Portland, res 121 W Carr.
Garnett, Miss Lulu, res 121 N Carr.
Garretson, Miss M A, rms 114 Bison.
Garrett, Harry A, clk Ellis The Tailor, rms 111 E Masonic.
Garrison, Miss Belle, res rear 600 E Bennett.
Garrison, W A, stationary engineer, res 589 E Myers.
Garstin, Norman, police patrolman, res 130 Main.
Garstin, Mrs P A, res 130 Main.
Gaskin, J T, miner, rms 308 W Bennett.
Gaspard, Miss Katie, clk Three Rules, res 412 S 2nd.
Gaspard, Miss Mamie, clk Three Rules, res 412 S 2nd.

ALFRED B. COLWELL, U. S. Deputy Mineral Surveyor. MINING ENGINEER,
Underground Surveys and Maps a Specialty. Rooms 25-26 Old Mining Exchange Building.
P. O. BOX 585. CRIPPLE CREEK. PHONE 244-F.

Central Drug Co. DISPENSERS OF HIGH CLASS DRUGS.
Third and Bennett Ave. Telephone 32.
Fairley-Lampman Block. CRIPPLE CREEK, COLO
PERFUMES, TOILET SOAPS, TOILET ARTICLES, FACE POWDERS, COMBS, TOOTH BRUSHES, HAIR BRUSHES.

W. D. ARMSTRONG, BOOKS AND STATIONERY.
Office Supplies, Picture Frames Made to Order, Kodak Supplies, Souvenirs of All Kinds.
PHONE 246-B. 244 BENNETT AVENUE. CRIPPLE CREEK.

Gaspard, Michael, miner Granite, res 412 S 2nd.
Gaspard, Miss Rose, rms 412 S 2nd.
Gasser, John, carpenter, res 329 Florissant.
Gasser, John E, clk M Eisele, Victor, res 143 W Pike's Peak.
Gaston, James, miner, res near Driving Park.
Gaston, James B, physician and surgeon, 9-10, 314 E Bennett, res 107 Hayden.
Gaston, Wm, col'd, saloon porter, rms 334 Colorado.
Gateley, Miss E W, res 318 Hayden.
Gates, Arthur O, chemist, rms 142 Bennett.
Gaughan, Frank, miner, res 134 W Masonic.
Gaughan, Frank, Jr, clk Burke & Fry, res 134 W Masonic.
Gaughan, Geo, clk Shaw, Aldrich & Lawrence, res 134 W Masonic.
Gaughan, James W, county jailer, res 409 S B.
Gauthier, Wright, painter Eclipse Decorating Co, rms 153 E Bennett.
Gay, Frank, machinist Economic mill, res 414 Main.
Gee, J A, blksmith, 617 Mine, res 615 Mine.
Gee, R A, rms 615 Mine.
Gehm, H J, credit man Colo Trading and Transfer Co, res 110 Corbonate.
Geiger, F C, salesman May Clothing Co.
Geisseman, C E, sign writer Eclipse Decorating Co, res Pony Gulch.
GEM SALOON, Wm Van der Weyden prop, nw cor 3rd and Masonic.
Generals, Hattie, col'd, washwoman, res 426 W Carr.
George, Christ, fruit stand, 372 E Bennett, rms 370 E Bennett.
Geraghty, Edward, engineer Conundrum.
Gretchen, Miss Lizzie, res rear 327 Irene.
Gertiser, Robt, butcher, res 132 E Eaton.
GESELL, H E (Bell & Gesell), deputy county coroner, rms 230 E Bennett.
Gholson, C W, miner Isabella, res 345 Thurlow.
Gibbs, E S, leaser, res 208 Womack.
Gibbs, G W (Gibbs Bros), res 406 E Golden.
Gibbs, J W (Gibbs Bros), res 406 E Golden.
Gibbs, Mrs M A, prop Gibbs House, res 120 N 2nd.

Patronize Home Industry!
UNDERHILL'S OVERALLS, Union Made

Drs. Sims & Sims,
THE LEADING SPECIALISTS.
CRIPPLE CREEK AND COLORADO SPRINGS.
New Electric Treatment Cures Weak, Nervous, Desponding Men.

Gibbs Bros (J W and G W Gibbs), groceries and meats, 406 E Golden.
Gibson, Alexander, blksmith, 117 W Carr, res 151 W Pike's Peak.
Gibson, E A, miner Hoosier, res 134 W Pike's Peak.
Gibson, Geo, electrician, rms Portland Hotel.
Gibson, Jas W, inmate County Hospital.
Gibson, William, miner, res 307 Crystal.
Giddings, mine machine man, rms Lewis House.
Giers, Earl, solicitor Grand Union Tea Co, rms 303 W Masonic.
Giese, Henry, fireman Portland.
Gilbert, A E, stableman Club Stables, rms 145 E Carr.
Gilbert, Edward, wks Antlers Saloon, rms 235 E Bennett.
Gilbert, E V, res 308 E El Paso.
Gilbert, H M, life and accident insurance, 357 E Bennett, rms Palace Hotel.
Gilbert, J E, wks Delmonico Restaurant, rms 343 Sawyer.
Gilbert, Miss, rms 523 E Eaton.
Gill, Tony, miner Trachyte.
Gill, W H, asst assayer El Paso.
Gillam, Marcus C, operator Western Union Telegraph Co, res 125 Placer.
Gillan, Wm, musician, res rear 208 E Golden.
Gillespie, Reuel W, miner Wild Horse, res 126 Whalen.
Gillette, C A, attorney, 27 Old Mining Exchange bldg, res 315 Pauline.
Gillette, R C, miner Ophir, res 127 W El Paso.
Gilligan, James, miner Mary McKinney, res 116 W Bennett.
Gillmor, J H, mining, rms 132 Thurlow.
GILLPATRICK, W R (Phipps & Gillpatrick), res 115 W Masonic.
Gilman, Carl, electrician M Nast, rms Alan blk.
Gilmore, James, miner Morning Glory, res 132 Thurlow.
Gilmore, John (Gilmore & McDonnell), gravel roofing, rms 223 N 2nd.
Gipson, W A, dry goods and notions, 418 N B, res same.
Girard, Mrs J B, res 109 Porphyry.
Girard, S H, real estate, res 531 E Carr.
Giroux, Miss Beatrice, rms 310 Crystal.

Dr. Dean Merrill Bodwell OSTEOPATHY.
Graduate of American School of Osteopathy
See advertisement in classification of Physicians and Surgeons
Offices:—206 E Bennett Avenue, Cripple Creek, and Bank Building, Victor.

E. M. OVREN, Proprietor. O. L. SOLIE, Manager
THE OVREN BOOK AND STATIONERY STORE.
Wall Paper, Paints, Glass and Mouldings, Camera Supplies and District Souvenirs.
Opposite City Hall. Corner Fifth St. and Victor Ave., VICTOR, COLO.

PALACE PHARMACY. S. W. Cor. 2nd St. and Bennett Ave.
Most Complete Drug and Sundries Stock in the Cripple Creek District.
OPEN ALL NIGHT.

Giroux, John B, clk May Clothing Co, res 310 Crystal.
Giroux, J S, carriage maker, res 310 Crystal.
Giroux, Miss Sibyl, clerk, rms 310 Crystal.
Gladden, Edward, miner, rms 231 W Golden.
Gladden, Miss Grace, rms 231 W Golden.
Gladden, G W, leaser, res 231 W Golden.
Glanding, Wm, res 337 Whiting.
Glasener, S E, blksmith Portland, res 537 S 1st.
Glasgow, Mrs C M, dressmaker, rms Palace Hotel.
Glasner, Miss Martha V, clk Cripple Creek Dry Goods Co, rms 130 E Bennett.
Glass, Mrs Hanna, res 402 W Bennett.
Glass, Miss May, res 402 W Bennett.
Glau, Martin, tailor May Clothing Co, res 103 Florissant.
Glauber, M, merchant, res 123 W Carr.
Gleason, J E, messenger D & R G Express, bds Merchants' Cafe.
Gleason, Will, messenger C S & C C District Ry, rms 314 E Carr.
Glenn, Frank M, bookkeeper, rms 223 W Carr.
Glenn, Lee, rms 126 E Eaton.
Glover, A, bkkpr Harder-Mosier Mercantile Co, res 215 W Masonic.
Glover, John, attorney, res 307 E Golden.
Glucker, Julius, miner, bds 594 E Myers.
Goard, Mrs W H, res rear 221 N 5th.
Godat, Edward, dancing teacher, rms 509 Irene.
Godat, G A, prop Society Dancing Academy, Odd Fellows' Temple, res 509 Irene.
GODFREY, W S, cashier Colo Trading & Transfer Co, res 400 Main.
Goegelein, Mrs Mary, res 116 Main.
Goettzch, Peter, dishwasher National Hotel.
Goferty, electrician, rms Portland Hotel.
Goff, Mrs A J, res 311 Irene.
Gohr, E R, clk Shillings Dry Goods Co, rms 127 Florissant.
GOLD BELT CONSOLIDATED ELECTRIC CO, THE, Charles L Smith mgr, 412 E Bennett.
Golden, Mrs Grace, res 526 E Myers.
Gold King Dairy, J B Wild prop, Beaver Park.
Goldschmitt, Anton, clk Wm J Schneider, rms 131 E Golden.

El Paso Assay Office Assayers and Chemists.
Accurate Assays Guaranteed. 124 N Third St., Victor, Colo.
Cripple Creek District Abstract Company. C. M. SPERRY, Secretary. No. 349 Bennett Ave., Cripple Creek
CHAS. SULLIVAN, President. Vice-President. Phone 270-B.
Oldest and Most Complete Set of Abstract Books in Teller County. Your Patronage is Solicited.

L. C. MOORE FURNITURE AND CARPET CO.
Strictly Up-To-Date House Furnishers, Best Goods, Lowest Prices. Phone 282-A. 206 Masonic Ave.

Goldstein, M, merchant tailor, res 335 W Bennett.
Goldsworthy, Mrs A, res 424 E Warren.
Gollrad, Geo, miner Dearhorn.
Goode, George, saloon, 115 E Bennett, res 113 W Eaton.
Goodell, Ernest E, assayer, res 334 W Golden.
Goodhead, F F, switch tender C S & C C D Ry, res 422 Whiting.
Goodman, J D, miner, res rear 110 Midway.
Goodman, Wm, bartender Dattlebaum Liquor Co, rms Arlington Hotel.
Goodner, Wiley, res Spring Creek.
Goodrich, Mrs M, res 503 E Warren.
Goodrich, Mrs Minnie, res 128 Midway.
GOODSTEIN, H J, prop Bee Hive Store, res 126 S 2nd.
Goodstein, J, clothing, res 340 Whiting.
Goodstein, R, clothing, shoes and gents' furnishings, 137 S 3rd, res 340 Whiting.
Goodwin, Miss Anna E, rms 201 Thurlow.
Goodwin, G, groceries, 201 Thurlow, res same.
Gorman, E, commission business, res 410 E Eaton.
Gorman, J S, prop Club Livery, res 419 W Golden.
Gorman, Martin, machine man Independence, res 215 N 6th.
Gorman, M M, miner, rms Barnard blk.
Gossett, Wlison, miner, res near Golden Globe Mill.
Gothard, Ben, res 342 S 1st.
Gothard, Mrs Mollie, cook Gibbs House, res S 1st.
Gottberg, Julius (Rudman & Gottberg), rms 252 E Bennett.
Gould, John, miner, rms Terminal House.
Gould, Pat, miner Rittenhouse, rms Terminal House.
Gove, O A, warehouse mgr Burton Coal & Supply Co, rms 137 W Carr.
Gower, J W, trustee Cripple Creek District Trades and Labor Assembly, res W Bennett bet 1st and A.
Gower, Wm, barber, 131 W Bennett, res same.
Grace, Edward, water wagon, res 403 S 2nd.
Graff, Anthony, miner Trachyte, res 210 Silver.
Graham, D L, miner, rms 210 N 3rd.
Graham, Mrs E A, res 401 E Carr.
Graham, Miss Mamie, rms rear 314 E Carr.
Graham, Robert (Graham & Campbell), res 115 Placer.

EDWARD L. HAFF, MINING ENGINEER,
EXAMINATIONS AND REPORTS ON MINES. UNDERGROUND SURVEYING A SPECIALTY.
U. S. Dept. Mineral Surveyor for Colorado and Wyoming.
P. O. Box 21. Phone 47. National Annex, 417 E Bennett Ave., Cripple Creek

The Denver Novelty Works & Electric Co.,
Rubber Stamps, Steel Stamps. 1518 Lawrence St., Denver, Colo., Phone 809. See Page opp. 169.

Merchants' Cafe. S. D. JOHNSON, Prop. E. HARVEY, Mgr.
A Good Place to Eat.
Open Day and Night.
240 E. BENNETT AVENUE. CRIPPLE CREEK.

Graham, W J, blacksmith, 263 E Warren, res 319 W El Paso.
Graham & Campbell (Robert Graham, L G Campbell), attorneys, 417 E Bennett.
Grand Hotel, Ed M Daniel prop, cor 3rd and Carr.
Grand Opera House, L Maroney prop, W R Grier mgr, Myers between 3rd and 4th.
Grant, A W, clk District Court, res 108 Florrissant.
Grant, Edwin O, pressman Evening Star, rms 116 S 2nd.
Grant, L S, surveyor and bkkpr Isabella, res 214 W Eaton.
GRAVES, CHESLEY R, agt Denver Post, 326 E Bennett, res 115 W Eaton.
Graves, Mrs D N, res 115 W Eaton.
Graves, Geo W, cook, res 609 N Broadway.
Gray, Chas, miner, rms 145 E Masonic.
Gray, Dan, miner, res 115 Carbonate.
Gray, Douglas, mining expert, res 111 E Eaton.
Gray, D D, clerk, rms 515 E Bennett.
Gray, L T, miner, res 319 Carbonate.
Green, engineer Addie C, rms 370 E Bennett.
Green, Charles, clerk, rms 142 Bennett.
Green, C W, leaser, res 527 E Eaton.
Green, Edward L, miner Rittenhouse, res 323 Main.
Green, Grant, clerk, rms 142 Bennett.
Green, Mrs Ida, res 314 E El Paso.
Green, James, baker Miller's Bakery and Grocery, rms 137 E Masonic.
Green, Mrs Jennie, res 527 E Eaton.
Green, R R, miner, res 453 Whiting.
Greenwood, Miss Eda, res 339 W Pike's Peak.
Greenwood, Otis, miner Cresson, res 215 W May.
Greenwood, William, cook, res 339 W Pike's Peak.
Gregg, Adam, ore sorter Midget.
Gregg, Samuel, teamster C C Transfer Co, res 310 N 1st.
Gregory, Miss Dora, rms 228 W Golden.
Gregory, Edna, rms 228 W Golden.
Gregory, Harvey B, miner Elkton, rms 228 W Golden.
Gregory, John, mining, res 228 W Golden.
Gregory, L, miner, rms 205 W Eaton.
Gregory, Miss Mollie, rms 228 W Golden.
Grenfell, John, miner Gold King, rms 525 E Eaton.

H. KISTLER STATIONERY CO. STATIONERS, PRINTERS, BLANK BOOK MAKERS.
PHONES 855 AND 2208. 1537-1543 LAWRENCE ST. DENVER, COLO.

REAL ESTATE. SURETY BONDS. **CURTIS J. SMITH & CO.,** STOCK BROKERS. FIRE INSURANCE.
Telephone 17. P. O. Box 1106. 315 Bennett Avenue, CRIPPLE CREEK.
See Page opposite 168.

Grenzhauser, Joe, tallow renderer, res Long Hungry Gulch.
Gribben, E J, linotype opr The Daily Press, rms B, Arlington blk.
Grice, Jos, miner, res 208 Porphyry.
Grier, Wm R, asst secy and treas Maroney Lumber Co, res 507 E Golden.
Griffin, Mrs Anna, res 330½ E El Paso.
Griffin, Arthur, miner Portland, rms 222 E Masonic.
Griffin, A R, mgr The Dump, res 318 Rose.
Griffith, E E, miner Zenobia, res 409 Colorado.
Griffith, Isaac, miner Abe Lincoln, res 611 N 1st.
Griffith, Miss Nona E, cashier The May, rms 341 E Carr.
GRIFFITH, W H, mgr The Cripple Creek Times, res 322 E Golden.
Griggs, Perry, new and second hand furniture, 215 E Masonic, res 301 Florissant.
Griggs, Hortense, rms 301 Florissant.
Grimes, Miss Bertha J, rms 306 W May.
Grimes, C A, yard foreman Midland Ter Ry, res 306 W May.
Grimes, C C, surveyors' assistant, res 616 N 1st.
Grimes, Floyd T, miner, rms 356 E Bennett.
Grimes, J H, clk F & C C Ry depot, Independence, res 306 May.
Grimes, W S, miner Isabella, res 616 N 1st.
Grisel, James, rms 313 Irene.
GRISSOM, R G, druggist, res 319 E Bennett.
Griswold, G E, miner, res Spring Creek.
Griswold, K S, carpenter Strong, res rear 516 Spicer.
Grizzle, James, miner, rms 313 Irene.
Groebecker, Joseph, miner, res 523 E Carr.
Groff, Tony, machine man Abe Lincoln.
Groner, C, trammer Chicago Tunnel.
Grosclande, T, miner, res N of Pointer mine.
Grose, O B, miner, res 211 Crystal.
Gross, B E, miner Elkton, res 424 S 1st.
Gross, Harry, miner, res 394 Florissant.
Gross, Lynn H, news editor Morning Times, res 126 Florissant.
Gross, Robert, ranchman, res W Four Mile.
Gross, Wm, ranchman, res W Four Mile.
Groth, J H, miner Moon Anchor, res 220 Thurlow.

TELEPHONE 296-C.
Cripple Creek District Machine Works Company, Incorporated.
General Machinists and Erecting Engineers.
433 to 439 East Bennett Avenue. Cripple Creek, Colo.
A. I. LEDYARD, Manager

For the Right Cure for Rheumatism Get the "Hot Springs Blood Remedy." Sole Agents
M. O'R. HUGHES, Ph. C., Mgr.,
The J. E. Smith Pharmacy
110 N. Third Street. Phone 627 A.
VICTOR, COLORADO.

The Frees & Hill Lumber Co. Everything in Building Material for City and Mine Requirements
CRIPPLE CREEK, 101 E. Masonic Avenue. Telephone 27. INDEPENDENCE, Telephone 167.

Groth, Martin, miner, res 220 Thurlow.
Grove, E W, wks city, rms American House.
Growner, Chauncey, miner Chicago Tunnel, res head of Poverty Gulch.
Grubb, Edward, miner Rocky Mt, res 207 Whalen.
Gruber, E H, real estate and mines, notary public, 365 E Bennett, res 138 W Masonic.
Guest, Frank, bartender Red Light Dance Hall, res 334 E Warren.
Guiles, Miss Laura M, operator Western Union Telegraph Co, rms 112 Placer.
Guiraud, Amelia, res 125 E Galena.
Guiraud, Gustav, coml traveler, rms 125 E Galena.
GULDMAN, M, boots and shoes, 255 E Bennett, res 307 N 4th.
Gunn, Mrs Annie, housekeeper Lewis House.
GUNN, A G, prop Abbey Saloon, res 329 So B.
Gunn, Allison J, miner, res 117 Hayden.
Gunn, Chas H, miner, res 117 Hayden.
Gunn, Frank K, miner Orpha May, res 436 Colorado.
Gunn, John M, rms 128 Crystal.
Gunn, Mrs John M, res 117 Hayden.
Gunsul, Bernard, wks Reynolds & Berbower, rms 105 Prospect.
Gunsul, Miss Myrtelle, bkkpr Colo Trading and Transfer Co, res 105 Prospect.
Gunsul, Mrs M J, res 105 Prospect.
Gunther, Mox, bottler Standard Bottling and Mfg Co, rms 3rd and Warren.
Guntly, Edw, miner, rms Rio Grande Hotel.
Gustafson, A, miner, res room 2, 301 Irene.
Gustin, Mrs K C, stenographer, 3 Mining Exchange bldg, res 104 W Golden.
Gustin, W, rms 104 W Golden.
Guthrie, Thomas, miner K, C & N, res 342 W Eaton.
Guyer, Frank, painter, res 311 S A.
Guyer, Mrs L E, res 311 S A.
Guyot, S H, supt The Surety Mining Co, rms 363 Bennett.
Gwin, Elmer, miner, res 349 W Golden.
Gwin, R E, rooms and boarding, 121 W Bennett, res same.

STOWE, Prop., PALACE DRUG STORE
Cor. 9th and Portland Ave., GOLDFIELD, COLO.

OUR HOSIERY AND UNDERWEAR DEPARTMENT
Is Showing the BEST Values in 15c, 25c, 35c, 50c Hose in these diggings. Ask to See Our Ladies' and Childrens' Underwear.
HARRY JOHNSON & CO.
260 Bennett Ave., Cripple Creek.

Gwiner, N R, alderman and mine supt, res 617 Broadway.
Gwyn, K W, miner, rms La Kota Hotel.
Gyles, Miss R M, telegraph operator W U Telegraph Co, rms 114 Placer.
Haag, H J, engineer Gold King, rms 234½ E Bennett.
Haas, A, books, stationery and novelties, cigars and tobacco, 224 E Masonic, res 119 W Masonic.
Haas, H G, electrician Grand Opera House.
Hackley, Ed, barber Jordan's, rms 227 S 3rd.
Hadestrum, Miss Ellen, res 131 Carbonate.
Hadley, Geo, col'd (Hadley & Scott), res 313 E Warren.
HADLEY, JAMES F, pres Bi-Metallic Bank, res 115 W Masonic.
Hadley & Scott, col'd (Geo Hadley, W E Scott), barbers, 216 S 3rd.
HAFF, EDWARD L, mining engineer and U S deputy mineral surveyor, National Annex bldg, 417 E Bennett, res 140 W Masonic.
Haffey, Chas, pressman The Daily Press, rms 116 S 2nd.
Hagenson, Rose, waitress National Hotel.
Haggerty, E A, asst cook Iroquois, res 207 E Warren.
Hague, Barney, bartender, rms 330 E Bennett.
Halcrow, James, laborer.
Hale, Alfred H, assayer, rms The Arlington.
Hale, Miss Bessie, res 215 N 5th.
Hale, J I, miner Hull City, res 215 N 5th.
Hale, Miss Mable, mission worker, res 214 N 3rd.
Hales, Ernest, miner Buena Vista, rms 597 E Myers.
Hall, junk man, res W end May.
Hall, A, col'd, laborer, rms 363 E Bennett.
HALL, ALBERT (Dexter & Co), res rear 123 W Carr.
Hall, Caleb, mining, res Spring Creek.
Hall, Cy, mining, 363 E Bennett.
Hall, Miss D, res 223½ N 6th.
Hall, David S, mining, res 418 W Eaton.
Hall, Elmer, miner Gold King, res 203 S 1st.
Hall, E P, mgr The Liebhardt Commission Co, res 507 E Carr.
Hall, Miss Genevia, rms 126 W Bennett.
Hall, Geo R A, undertaker Bell & Gesell, rms 116 S 3rd.
Hall, H E, messenger Telephone Co, res 223½ N 6th.

ALFRED B. COLWELL, U. S. Deputy Mineral Surveyor.
MINING ENGINEER,
Underground Surveys and Maps a Specialty.
Rooms 25-26 Old Mining Exchange Building.
PHONE 244-F.
P. O. BOX 585.
CRIPPLE CREEK.

We make a specialty of compounding Physicians Prescriptions. We carry complete line of everything in a first-class Pharmacy.
CENTRAL DRUG CO.
DISPENSERS OF HIGH-CLASS DRUGS.
THIRD AND BENNETT AVENUE. TELEPHONE 32. CRIPPLE CREEK, COLO.

DIRECTORS } **The Hooper Jewelry Co.,** Watch Inspectors for Midland Terminal, F. & C. C. and C. S. & C. C. D. Railways.
Colorado Railway Watches. Fine Watch Repairing a Specialty.
Telephone 246-B. 244 Bennett Avenue. CRIPPLE CREEK.

Hall, Hazen H, wood dealer, rear 134 W Bennett, res same.
Hall, Mrs Lucy, col'd, cook, res rear 105 Crystal.
Hall, Mrs Margarette, res rear 317 Prospect.
Hall, M J, miner, res 308 Main.
Hall, R B, mining, res 203 S 1st.
Hall, Wm, miner, res 528 S 1st.
Hall, W D, leaser, res 112 Womack.
Hallack, Mrs Mary, res 518 N B.
Halliday, Arthur, waiter Merhants' Cafe, rms 135 W Masonic.
Hallum, Robt L, miner, res 222 Magee.
Halpin, Jerry, sectionman Short Line Ry, rms 347 Xenia.
Halpin, Robert, miner Stratton's Independence, res 356 Colorado.
Halstead, E O, miner, res 361 Oriole.
Halstead, O A, carpenter, res 306 Womack.
Halstein, Miss Bertha, furnished rooms, 344 E Carr, res same.
Hamerath, John, miner, res 314 W Pike's Peak.
Hames, J C, prop C C & C C assay office, res Colorado City.
Hames, N G, ore sorter Portland, res 202 Main.
Hamilton, Miss Beryl, res 323 W El Paso.
Hamilton, Carl, fireman Hose Co No 1, res 323 W El Paso.
Hamilton, F A, painter, res 323 W El Paso.
Hamilton, Geo, col'd, porter the Cripple Creek Club, rms 524 E Bennett.
Hamilton, W G, cook National Cafe, Victor, res 356 E Warren.
Hamilton, Walter M, chainman, rms 105 W Golden.
Hammel, Geo F, watchman Abe Lincoln, rms 108 E Carr.
Hammers, Mrs Mary, cook, rms 142 Bennett.
Hammond, Miss Bertha, rms 311 W Pike's Peak.
HAMMOND, J E, genl agt for American Smelting and Refining Co, United States Reduction & Refining Co, 416 E Bennett, res 306 N 4th.
Hammond, John H, leaser Colorado Boss, rms Palace blk.
Hammond, W J, whol meats, 311 W Pike's Peak, res same.
Hand, Miss C E, res 206 W Bennett.

Patronize Home Industry!
UNDERHILL'S OVERALLS, Union Made

DRS. SIMS & SIMS, THE LEADING SPECIALISTS. Cripple Creek and Colorado Springs.
Electric, Turkish & Russian Baths
Just as good as the Hot Springs and save money and loss of time from business.

FRANK J. HANGS.
ATTORNEY AT LAW.
(COUNTY ATTORNEY.)
Phone 149. Rooms 6 and 7, 269 Bennett ave.,
CRIPPLE CREEK - - COLORADO

Hand, F B, clk The May Clothing Co, res 206 W Bennett.
Handbury, J E, miner New Haven, res 101 W Galena.
Handy, W P, contractor and builder, res 230 W Eaton.
HANGS, FRANK J, attorney (county attorney), 269 Bennett, res 318 E Golden.
Hanifin, Thomas, col'd, porter Detroit Exchange, rms 308 W Masonic.
Hank, Jack, blksmith helper Anchoria Leland, res 427 E Warren.
Hanks, Harry, driver Sage Transfer, bds 521 E Carr.
Hanley, Alexander, carpenter, rms 442 Myers.
Hanley, Dan, res 410 S 2nd.
Hanley, Jas E (Jas E Hanley & Co), res 323 Irene.
Hanley, Miss Mary, opr Colo Telephone Co, rms 408 S 2nd.
Hanley & Co, Jas E (Jas E Hanley, Stanley Vincent), props Thirst Parlor, 335 E Bennett.
Hanlin, E W, brakeman F & C C R R, rms Orient House.
Hanna. J C, leasing Beacon Hill, rms The Brown.
Hannan, Miss Kate, prop Campbell Block Rooming House, 118 S 2nd, res same.
Hannen, H J, res 221 E Carr.
Hannington, T D, brakeman, res 208 W Bennett.
Hansen, Carl, miner, res 22 Gold Hill Gulch.
Hansen, Chas, wks C C S & O Co.
Hansen, Herman O, mine engineer, rms 22 Gold Hill Gulch.
Hansen, L J, shoemaker, cor Oro and Mine, res same.
Hansen, P, miner, res cor Oro and Mine.
Hansen, P C, engineer Zoe, res 22 Gold Hill Gulch.
Hanson, Al, confectionery and ice cream, 432 E Bennett.
Hanson, Mrs Hannah, res 341 Womack.
Harcourt, M M, miner Mary McKinney, res 402 E El Paso.

Dr. D. M. Bodwell, Graduate of American School of Osteopathy.
Bank Building, Victor. : : : OFFICES : : : 206 E Bennett Ave., Cripple Creek
See Advertisement in Classification of Physicians and Surgeons

E. M. OVREN, Proprietor. O. L. SOLIE, Manager
THE OVREN BOOK AND STATIONERY STORE.
Wall Paper, Paints, Glass and Mouldings, Camera Supplies and District Souvenirs.
Opposite City Hall. Corner Fifth St. and Victor Ave., VICTOR, COLO.

OPEN ALL NIGHT. **PALACE PHARMACY.** ESTABLISHED 1892
S. W. Cor. 2nd Street and Bennett Avenue. Cripple Creek, Colo.
Serves the Finest Fountain Drinks in the Cripple Creek District.

Hard, George, miner, res 106 Porphyry.
Hard, Giles, miner, rms 106 Porphyry.
Hard, Herbert, miner, rms 106 Porphyry.
HARDER, C, treas Harder-Mosier Mercantile Co, res 127 S 2nd.
HARDER, FRED, sec'y Harder-Mosier Mercantile Co, res 127 S 2nd.
Harder, Fred W, clk Harder-Mosier Merc Co, res 127 S 2nd.
Harder, H F (Harder-Mosier Merc Co), res 127 S 2nd.
HARDER-MOSIER MERCANTILE CO, THE, J I Mosier pres, G P Nyberg vice-pres, Fred Harder secy, C Harder treas, whol and ret groceries, meats, bakery and confectionery, 127-131 S 2nd and 340-342 E Bennett.
Harding, J F, carpenter contractor, res 406 S 2nd.
Hardwick, Miss Mattie, col'd, dressmaker, res 215 N 2nd.
Hardy, Archie, artist, res 107 W Carr.
Hardy, G R, bartender McConnell & Watt, res 107 W Carr.
Harford, Robt T, salesman A K Barwise, res 120 W Bennett.
Harfst, Henry, baker Harder-Mosier Merc Co, res 610 N B.
Hargreaves, James W, clk Shilling Merc Co, rms Leland Hotel.
Hargreaves, W L, bkkpr Burton Coal & Supply Co, rms 137 W Carr.
Harlan, Robert, miner, res 579 E Myers.
Harmon, A B, supt Atlanta, res 164 E Carr.
Harms, Wm, carpenter, res 329 W El Paso.
Harner, Frank, wks Short Line car barn, rms 106 Florissant.
Harnette, C E, miner, res Cripple Creek Gulch.
Harper, Edward, lab, res 125 Womack.
Harper, Miss Fannie, rms 125 Womack.
Harper, Frank, miner Elkton, res 339 W El Paso.
Harrigan, J D, attorney, res 105 W Carr.
Harriman, L S, salesman, res 122 Midway.
Harrington, C M, justice peace and notary, 21 and 22 Pullen blk, res 408 Colorado.
Harrington, Pat, miner, rms Terminal House.

Paso Assay Office Assayers and Chemists.
Assays Guaranteed. 124 N Third St., Victor, Colo.

L. C. Moore Furniture and Carpet Co.
Largest and Most Complete Line of Furniture, Carpets, Laces, Draperies and Ranges in the District. Phone 282-A. 206 Masonic Avenue.

HARRINGTON, STANLEY, real estate, insurance and stock broker, 321 E Bennett, res 316 E Eaton.
Harris, mining, rms 341 E Carr.
Harris, C W, wks United Moderns, res 305 E Golden.
Harris, Geo, lab El Paso, rms rear 121 W Masonic.
Harris, Hannah E, res 310 Rose.
Harris, Mrs Hattie A, res 603 N B.
Harris, H C, bkkpr Empire State, res 204 N 3rd.
Harris, Harry M, money order clk postoffice, rms 14 Masonic blk.
Harris, Mrs Jennie, prop The Belleview, 225 E Carr, res same.
Harris, Richard, miner Isabella, res Mineral Hill.
Harris, Wm (Harris & Crosley), res 401 W Pike's Peak.
Harris, W H, reporter Cripple Creek Times, rms American House.
Harris, Z M, assayer Robinson Bros, rms 120 S 4th.
Harris & Crosley (Wm Harris, F W Crosley), mining engineers and U S deputy mineral surveyors, 27-8-9 Old Mining Exchange bldg.
Harrison, A F, engineer, res 304 W Eaton.
Harrison, Charles, leaser Jerry Johnson, rms American House.
Harrison, Miss Edith, clk Telephone Office, rms Bernard blk.
Harrison, Miss Jessie, operator Colo Telephone Co, rms 5th and Bennett.
Harrison, J B, asst carpenter Grand Opera House, res 138 Thurlow.
Harrison, Mrs Lettie, dressmaker, res 247 E Carr.
Harrison, Miss Madeline, operator Colo Telephone Co, rms 5th and Bennett.
Harrison, Wm, ore sorter Chicken Hawk, rms The La Veta.
Harshbarger, Alma, rms 323 E Eaton.
Harshbarger, Riley, miner Isabella, rms 405 S 2nd.
Harshbarger, Rollin, miner Isabella, res 405 S 2nd.
Hart, Miss Alberta, waitress, res rear 522½ E Bennett.
Hart, Christ, fireman Cameron P plant, res 2nd.
Hart, G C, clothing clk, res 216 Crystal.
Hart, Herbert, clk May Clothing Co, res 216 Crystal.
Hart, J C, fireman Cameron Elec plant, res 216 Crystal.
Hart, Lois M, miner Gold Coin, res 206 N 6th.

EDWARD L. HAFF, MINING ENGINEER.
EXAMINATIONS AND REPORTS ON MINES. UNDERGROUND SURVEYING A SPECIALTY.
U. S. Dept. Mineral Surveyor for Colorado and Wyoming.
P. O. Box 21. Phone 47. National Annex, 417 E Bennett Ave., Cripple Creek

THE DENVER NOVELTY WORKS & ELECTRIC CO.,
SEALS AND STENCILS. 1518 Lawrence Street, DENVER, COLO Phone 809. See Page opp. 169

Merchants' Cafe.
240 E. BENNETT AVENUE.
S. D. JOHNSON, Prop. E. HARVEY, Mgr.
A Good Place to Eat.
Open Day and Night.
CRIPPLE CREEK.

Hart, Ralph, blksmith helper W J Graham, res 319 W El Paso.
HARTIG, L, pres McLean-Hartig Fuel and Feed Co, res 328 S 2nd.
Hartman, C L, electrician Cameron power house, res 129 Crystal.
Hartman, E E, electrical engineer Colorado Springs & Cripple Creek Dist Ry, res 121 Placer.
Hartman, Joseph, carpenter, res 139 West.
Hartsock, J P, miner, res 220 Florissant.
Hartsock, Roy, wks Brooks Mining Machinery Co, rms 220 Florissant.
Hartshorn, A J, mining, res 109 W Galena.
Hartzler, Clara Hill, prop Victoria Rooming House, res 126 W Bennett.
Hartzog, A J, miner Gold King, res 519 Broadway.
Harvey, A F, miner McFarland & Owensby, res 121 Carbonate.
HARVEY, E, mgr Merchants' Cafe, rms 138 S 2nd.
Haskans, Ben, rms 102 W Bennett.
Haskell, W J, trammer El Paso.
Haskins, Jerry, wks livery stable, Main st, res 149 West.
Hass, Sam, city electrician.
Hassell, Alma, wks C C Laundry.
Hassell, Fred, leaser Jannet W, res 326 May.
Hassenplug, Miss Clementine L, res 115 Porphyry.
Hassenplug, Frank A, oculist, 9 Palace blk, res 115 Porphyry.
Hassenplug, Will F, physician and surgeon, 7 Palace blk, rms Palace blk.
Hatch, Miss Cassie B, rms 356 E Bennett.
Hatch, Fred, bottler Cripple Creek Bottling Works, res 805 Mine.
Hatch, Mrs Lotta E, prop Worth Rooming House, 356 E Bennett.
Hatchet, Mrs Mattie, rms 407 S 2nd.
Hatfield, Geo, ore sorter Portland, rms 230 E Bennett.
Hatfield, Miss Ida, servant, rms 134 Florissant.
Hatfield, W L, trammer Isabella, rms 230 E Bennett.
HATFIELD, MRS W L, prop Phoenix Rooming House, 230 E Bennett.
Hathaway, C C, asst street commissioner, res 433 S B.
Hauck, Adolph, carpenter, rms rear 308 Colorado ave.

THE KISTLER STATIONERY CO. STATIONERS, PRINTERS, BLANK BOOK MAKERS.
MAIN 855 AND 2208. 1537-1543 LAWRENCE ST. DENVER, COLO.

REAL ESTATE. SURETY BONDS. CURTIS J. SMITH & CO., STOCK BROKERS. FIRE INSURANCE.
Telephone 17. P. O. Box 1106. 315 Bennett Avenue, CRIPPLE CREEK.
See Page opposite 168.

Hauck, Wm, mining, rms American House.
Hauser, Miss Dina, wks laundry, res rear 117 E Warren.
Hauser, Leo, baker, res rear 117 E Warren.
Hauser, Miss Lulu, res rear 117 E Warren.
Hauser, Miss Mamie, wks laundry, res rear 117 E Warren.
Hawes, R M, miner Mint, res 436 E El Paso.
Hawkins, A J, brakeman Midland Term Ry, res 211½ Crystal.
Hawkins, Geo B, grocery and market, 315 S 4th, res 370 E Eaton.
Hawkinson, M, miner, res 221 W Eaton.
Haxby, J H, delicatessen, 332 E Bennett, res 254 E Carr.
Haycox, S L, state organizer United Moderns, res 305 E Golden.
Hayden, L A, assayer Wild Horse.
Hayden, Wm, driver Moulton & Burnside, rms 408 S 2nd.
Hayes, Andrew, physician, 360 E Bennett, res 225 W Carr.
Haynes, M S, house salesman Bump & Hill, res 221 Carr.
Haywood, Mary, col'd, rms 227 S 3rd.
Hazelton, Geo, cigars and tobacco, 114 N 3rd, rms 305 E Carr.
Healey, lineman Colo Telephone Co, res rear 104 E Golden.
Heath, Albert, pumpman Elkton, rms 133 Shideler.
Heath, Mrs Anna S, res 326 E Eaton.
Heath, Miss Jennie, res 326 E Eaton.
Hedge, Porter, leaser Gregory.
Hedges, J F, engineer Independence, res 313 N 1st.
Hedges, Mrs Mary, asst city clk, res 313 N 1st.
Hedrick, W K, miner Rocky Mountain, res 109 W El Paso.
Heenan, Fred, cook Delmonico Restaurant, rms over Morning Times office.
Heiber, Theodore, res 238 W El Paso.
Heiden, John, machinist Mary McKinney, res 352 Colorado.
Heider, F H, rms 114 W Golden.
Heider, H G (Heider & Frieling), res 114 W Golden.
Heider & Frieling (H G Heider, H A Frieling), props The Monogram Saloon, 259 E Bennett.
Heilman, Geo E, mine engineer, res 900 S 4th.

TELEPHONE 296-C.
Cripple Creek District Machine Works Company, Incorporated.
General Machinists and Erecting Engineers.
433 to 439 East Bennett Avenue, Cripple Creek, Colo.
A. I. LEDYARD, Manager.

The Best Drug Store in the District for Prescriptions at Lowest Prices is the J. E. Smith Pharmacy, PHONE 627 A. M. O'R. Hughes, Ph. G., Manager.
110 N. THIRD STREET VICTOR, COLORADO

The Frees & Hill Lumber Co. Everything in Building Material for City and Mine Requirements
CRIPPLE CREEK, 101 E. Masonic Avenue. Telephone 27. INDEPENDENCE, Telephone 167.

Heimdal, John, carpenter, res 216 W Warren.
Heinrich, Chas, miner, res 410 Sawyer.
Helm, Miss Agnes, rms The Belleview.
Helm, Miss Elnora, rms The Belleview.
Hemingway, A D, miner Mint, res 402 S A.
Hemple, Alvin, miner, res north end B.
Hemple, Mrs Josephine, res north end B.
Hemsworth, G S T, agt Standard Ladies' Tailoring Co, rms Palace Hotel.
Henager's Business College, H E Zimmerman mgr, 109 W Bennett.
Henby, J M, miner War Eagle, rms The Leland.
Henderson, Mrs Alice, prop National Rooming House, res 354 E Bennett.
Henderson, August, miner Blue Bird, rms 341 S 1st.
Henderson, A C, musician, res 329 E Warren.
Henderson, C W, miner, res 329 E Warren.
Henderson, G B, printer, res rear 105 Crystal.
Henderson, H E, engineer Jerry Johnson, res 320 Whiting.
Henderson, J S, res 134 Womack.
Henderson, W D, miner Mary McKinney, res 329 S 1st.
Henderson, W H, musician, res 329 E Warren.
Hendricksen, Anton, saloon, cor B and W Eaton, res 330 W Golden.
Hendricksen, Henry, clerk, res 330 W Golden.
Henley, Ed, brakeman F & C C Ry, rms Orient House.
Hennesey, M, miner, rms The Alamo.
Hennessey, John W, chief of records Tuscorora Tribe No 39 Red Men, res 133 Thurlow.
Hennessy, P W, shoemaker, 133 E Bennett, res same.
Henriksen, Henry, wks Placer Saloon, rms 330 W Golden.
Henriksen, Henry, asst assayer L X Smith, res 330 W Golden.
Henry, L G, mining, res 301 Whalen.
Henry, Miss Myrtle H, rms 237 Thurlow.
Henry, W H, night watchman C S & C C Depot, res 237 Thurlow.
Henzgen, F C, blksmith Accident, res Cotton Tail Gulch.
Hepburn, H McIvor, miner Eagles, rms Cliff House.
Hepner, Frank, dancing academy, 439 E Bennett, res same.

Instantaneous Pictures of Children.
LEHMEN PORTRAITS. ARTISTIC PORTRAITS.
SECOND TO NONE. NEXT TO NATIONAL HOTEL.
491 E BENNETT AVE., CRIPPLE CREEK.
Gallinger's Drug Store, H. L. GALLINGER, Prop.
Use Curro Folliculi Hair Tonic and Dandruff Cure. Pearl Cream for the Toilet.
PHONE 603. GOLDFIELD.

Our Ready Made Department is offering new things in Ladies Walking Skirts Dress Skirts, Underskirts, Silk Waists, etc. Want you to see 'em.
HARRY JOHNSON & CO., 260 Bennett Ave., Cripple Creek.

Hepner, W, res 439 E Bennett.
Herbert, F M, deputy sheriff and clk in office, res 109 W Bennett.
Hereford, J H, physician and surgeon, 207 Fairley & Lampman blk, res 120 Hayden.
Herrick, M E, dairyman, res Cripple Creek Gulch.
Herrington, R R, shoemaker, res 428 W Masonic.
Herrington, T D, conductor Midland Ter Ry, res 208 W Bennett.
Herrington, Wm, lab, rms 428 W Masonic.
Herron, A J, club room, 236 E Bennett, rms 111 E Masonic.
Herron, Wm H, miner, res sw cor Lode and Aspen.
Hershberger, Wilbur, miner, res W Golden and Elizabeth.
Hess, F M, res 419 S 1st.
Hesser, C W, mining, rms 315 E Carr.
Hester, Mrs A I, furnished rooms, 220 E Bennett, res same.
Hesterberg, Miss S L, rms 222 E Golden.
Hettig, Peter, groceries and hardware, 426 N B, res 424 N B.
Hext Music Co, The, H P Levitt mgr, 325-7 E Bennett.
Hiatt, C C, miner, res rear 533 E Bennett.
Hickey, Henry, bartender Newport Saloon, rms 302 Myers.
Hickman, J N, miner Midget, rms 109 W Bennett.
Hickman, T J, mining, res 105 Placer.
Hickok, H A, engineer and machinist, res 421 N B.
Hickok, R M, capt Salvation Army Shelter, res 234 E Masonic.
Hicks, Mrs H G, groceries, 146 Midway, res same.
Hicks, J E, lineman, res 330 W May.
Hicks, Richard, miner Ironclad, res 334 E Warren.
Hicks, Mrs Susan M, clk Mrs H G Hicks, rms 146 Midway
Higens, J W, carpenter, res 213 Silver.
Higgins, Ed, waiter Delmonico Restaurant, rms Lewis House.
Highly, Miss Etta, clk B Segil, rms 153 E Bennett.
Hight, Mrs E C, rms 218 W Carr.
HILDEBRAND, ISAAC H, assayer and chemist, 229 E Masonic, res same.
Hildebrand, W M, foreman Mitchell, res 354 E Warren.

ALFRED B. COLWELL, U. S. MINING ENGINEER, U. S. Deputy Mineral Surveyor.
Underground Surveys and Maps a Specialty.
Rooms 25-26 Old Mining Exchange Building.
P. O. BOX 585.
PHONE 244-F.
CRIPPLE CREEK.

CENTRAL DRUG COMPANY.
Dispensers of High Class Drugs.
3rd and Bennett Ave., Fairley-Lampman-Block
Perfumes, Toilet Soaps Toilet Articles Face Powders, Combs, Tooth Brushes Hair Brushes.
Telephone 32. Cripple Creek, Colo.

D. ARMSTRONG, BOOKS AND STATIONERY.
Office Supplies, Picture Frames Made to Order, Kodak Supplies, Souvenirs of All Kinds.
PHONE 146-B. 244 BENNETT AVENUE. CRIPPLE CREEK.

Hill, col'd, waiter, res 504 W Warren.
Hill, Bert L, miner Mary McKinney, res 120 E Warren.
Hill, Chas L, real estate, loans and insurance, 423 E Bennett, res 517 E Pike's Peak.
Hill, D Z, col'd, porter Newport, res 378 E Warren.
HILL, G C, pres and genl mgr The Frees & Hill Lumber Co, res 303 N 4th.
Hill, Geo D, miner, res 360 E Oriole.
Hill, Jno, col'd, porter The Antlers.
Hill, J W, brakeman Midland Ter Ry, res 416 Main.
Hill, O B, conductor Midland Ter Ry, res 416 Main.
Hill, W H, rms 111 E Masonic.
HILL, W J (Bump & Hill), res 106 W El Paso.
Hill, Wm N, porter Sam Lang, rms 230 E Masonic.
Hillery, O W, insurance agent, res 234 Thurlow.
Hilliard, Thos, postmaster High Park, res same.
Hillman, Mrs L, rms 428 S 2nd.
Hills, Harvey E, surveyor Hills & Willis, res W Golden.
HILLS, V G (Hills & Willis), res 423 E Carr.
Hills, M T, res 423 E Carr.
HILLS & WILLIS (V G Hills, F G Willis), mining engineers and U S deputy mineral surveyors, 21-23 Mining Exchange bldg, cor 4th and Bennett.
Hillside, The, furnished rooms, Mrs Hittie Cahill prop, 447 E Carr.
Hillsman, C, col'd, porter Apex Saloon, rms 311 E Warren.
Hillyard, Archibald, inmate County Hospital.
Hilts, W S, waiter Merchants' Cafe, res 415 W Masonic.
Hindley, C D, bkkpr Curtis J Smith & Co, rms The Cliffe.
Hindman, Steve, yardman National Hotel.
Hinds, Clarence, miner, rms Trolly House.
Hinds, Paul B, miner, rms Trolly House.
Hinkson, Fred F, lab, res 425 Whalen.
Hinshaw, J, clk D A Bragunier, rms 421½ E Bennett.
Hintze, Edward, real estate, res rear 310 W Bennett.
Hintze, Henry, real estate, res rear 310 W Bennett.
Hinman, Dale, miner Hull City, res 125 E Carr.
Hinnen, Fred, cook, rms 322 E Bennett.
Hirschberger, Wilbur, miner, res Rose ave.
Hitchcock, C L, salesman Corbin Portrait Co, res 531 E Carr.

OPPOSITE NATIONAL HOTEL. Telephone 211
J. B. LEWIS & CO., CORNER 4TH AND BENNETT AVENUE, CRIPPLE CREEK
YOU
Patronize Home Industry!
Use UNDERHILL'S OVERALLS, Union Made

DRS. STRICKLER & STRICKLER, THE LEADING SPECIALISTS, Cripple Creek and Colorado Springs. A New Electrical Method when all other methods have failed.

Hitchcock, W H, pumpman Mary McKinney, res 902 N 4th.
Hiveley, M W, laborer, res 129 Womack.
HOBBS, BRUNO, vice-pres Bi-Metallic Bank, res 121 Florissant.
Hoberg, L, barkeeper Senate Saloon, rms Alan blk.
Hobert, Josh, hod carrier, res 345 S 4th.
Hoberton, A H, chainman Luckraft & Countryman, res 317 Prospect.
Hobrecht, Wm, machine man Gold King.
Hobson, M P, expressman No. 24, res 507 E Warren.
Hock, John G, miner Anchoria Leland, res 427 E Warren.
Hock, N Y, engineer Anaconda, rms 166 E Bennett.
Hodges, John, blksmith Wild Horse, res 111 West.
Hodges, John I, miner, res 617 E Pike's Peak.
Hodges, John S, miner, leaser, res 602 N B.
Hodges, Richard, miner Wild Horse, rms 111 West.
Hodgson, Mrs, res 126 Midway.
Hodson, Mrs Carrie, school teacher, rms 116 Placer.
Hoeffel, Mrs Mary, res 116 Hayden.
Hoffman, E M, school teacher, rms 243 E Masonic.
Hogan, Anna M, operator Colo Telephone Co, rms 311 S 3rd.
Hogan, John, res 531½ E Bennett.
Hogan, Patrick, carpenter, res 525½ E Bennett.
Holahan, J W, bartender Moulton & Burnside, res 320 Aspen.
Holbert, Frank, teamster Keith-Grube T Co, rms 304 S 1st.
Holcomb, Clarke, miner Mary McKinney, rms Palace Hotel.
Holcrow, A W, miner Joe Dandy, res 511 S 1st.
Holcrow, H, miner Clara D, res 511 S 1st.
Holden, Mrs Josie, res 417 Irvington.
Holden, Thomas, miner, res 417 Irvington.
Holeck, Miss Julia, servant, rms 319 Crystal.
Holland, Chas, porter Klondyke Saloon.
Holland, Geo H, carpenter, res 425 W Whalen.
Holland, Miss Jennie, dressmaker, rms 130 E Bennett.
Hollenkamp, Chas A, miner, res 317 W Pike's Peak.
Hollister, L K, miner Portland, res 417 S 2nd.
Hollman, J C, carpenter, res rear 308 Colorado.

Dr. Dean Merrill Bodwell OSTEOPATHY.
Graduate of American School of Osteopathy
See advertisement in classification of Physicians and Surgeons.
Offices:—206 E Bennett Avenue, Cripple Creek, and Bank Building, Victor.

O. L. SOLIE, Manager
E. M. OVREN, Proprietor.
THE OVREN BOOK AND STATIONERY STORE.
Wall Paper, Paints, Glass and Mouldings, Camera Supplies and District Souvenirs.
Opposite City Hall. Corner Fifth St. and Victor Ave., VICTOR, COLO.

PALACE PHARMACY, OPEN ALL NIGHT. ESTABLISHED 1892.
S. W. Cor. 2nd Street, and Bennett Avenue.
CRIPPLE CREEK, - - COLORADO.
Makers and Distributors of CREME CALLADERM, the universal Healing Cream for the Face, Hands and Lips.

CRIPPLE CREEK.

THE HOME DAIRY.
MRS. M. E. SHOOT, Prop.
A Weeks Board for $5.50 or 21 Meals for $6.00
124 N. Third Street., Cripple Creek.

Holman, John, foreman bridge dept Midland Term Ry, res rear 522½ E Bennett.
HOLMES, MRS C H, florist with Alfred Todd, 348 E Bennett, res 340 W Golden.
Holmes, Rev P, col'd, res 407 Xenia.
Holmes, W H, miner. res S of S A.
Holmgrain, J P, ore sorter Mint, rms 805 S 4th.
Holt, Edw, clk Branch saloon, rms Paris blk.
Holt, Miss Elsie E, rms 128 Crystal.
Holt, John R, driver Harder's grocery, rms 128 Crystal.
Holt, J W, carpenter, res 128 Crystal.
Holt, M L, clerk, res 514 N B.
HOME DAIRY RESTAURANT, Mrs M E Shoot prop, 124 N 3rd.
Home Rooming House, Mrs Bertha Briggs prop, 324 E Bennett.
HOOF, EMIL (Hoof & Anderson), res 331 Whiting.
HOOF & ANDERSON (Emil Hoof, Peter Anderson), merchant tailors, 317 E Bennett.
Hoop, B S, engineer, rms rear 132 Crystal.
HOOPER JEWELRY CO, J P O'Brien pres, W D Armstrong secy and treas and gen mgr, 244 E Bennett.
Hoopes, E D, clk Slusher's, res 165 E Bennett.
Hoover, Miss Edna, telephone operator, rms 166 E Bennett.
Hooyer, H P, painter Sam Schoenwald, rms Rhodes House.
Hooyer, R E, miner, rms Rhodes House.
Hopkins, Frank, trammer Gold King.
Hopkins, Jess, miner, rms 127 E Warren.
Hopkins, J M, druggist Shockey's, rms Campbell blk.
Hopkins, Mrs Mary, res 127 E Warren.
Hopkirk, David, clk The Klondyke, res 518 Irene.

El Paso Assay Office Assayers and Chemists.
Private Assays Guaranteed. 124 N Third St., Victor, Colo.

L. C. MOORE FURNITURE AND CARPET CO.
Strictly Up-To-Date House Furnishers, Best Goods, Lowest Prices. Phone 282-A. 206 Masonic Ave.

F. J. HOOPER.
J. P. O'BRIEN.
W. D. ARMSTRONG. } Directors.
FINE WATCH REPAIRING A SPECIALTY.
... THE HOOPER JEWELRY COMPANY ...
High Grade Railway Watches.
Watch Inspectors for Midland Terminal, F. & C. C. and C. S. & C. C. D. Railways. PHONE 246-B.
244 Bennett Avenue. - - CRIPPLE CREEK.

Hooran, James, miner Morning Glory, res 123 Hayden.
Horn, Mrs Carrie W, res 406 S 2nd.
Horn, Miss Emma, clk Vienna Bakery, rms 235 E Bennett.
Horn, F G, leaser E Porter Gold King, res 210 E Golden.
Horn, H, col'd, porter Sayer & Matheny, res 437 N A.
Horn, Mike, lab, rms 222 E Masonic.
Horner, Wallace, teamster, res Spring Creek.
Hornsby, James, miner, res 36 Gold Hill Gulch.
Horton, Mrs Frances, res 216 Main.
Horton, Miss Harriett, rms 123 Prospect.
Horton, John, res 405 E Pike's Peak.
Horton, Mrs L N, res 213 W Masonic.
Hosking, Mrs B H, res 103 N Silver.
Hosking, Miss Sadie, rms 103 N Silver.
Hoskins, C E, city health officer, res 217 N 1st.
Hospitalier, Harry, musician, res 222 W Masonic.
Hospitalier, Mrs Mary, res 220 W Bennett.
Hosner, Jas J, timberman Golden Cycle, res 262 E Carr.
Hostetter, J F, confectionery, 129 E Bennett, res same.
Hostetter, Mrs Lulu M, res 253 E Carr.
Hostetter, Z J, machine miner Joe Dandy, res 253 E Carr.
Hotchkiss, A F, miner, res 313 Aspen.
Hotchkiss, F B, miner, res 137 Gold Hill Gulch.
Hotchkiss, Omer, delivery clk Young & Shocklin, res 313 Aspen.
HOTEL ALAN, J S Alan prop, cor 1st and Masonic.
Hotel Supply Co, Louis Burkhardt mgr meat market, cor Xenia and El Paso.
Houck, Adolph, timberman Dearhorn.
Houck, A A, mgr Boston Department Store, res 125 W Carr.

EDWARD L. HAFF, || MINING ENGINEER,
U. S. Dept. Mineral Surveyor for Colorado and Wyoming.
EXAMINATIONS AND REPORTS ON MINES. UNDERGROUND SURVEYING A SPECIALTY.
P. O. Box 21. Phone 47. National Annex, 417 E Bennett Ave., Cripple Creek

The Denver Novelty Works & Electric Co.,
Rubber Stamps, Steel Stamps. 1518 Lawrence St., Denver, Colo. Phone 809. See Page opp. 169.

Merchants' Cafe.
S. D. JOHNSON, Prop. E. HARVEY, Mgr.
A Good Place to Eat.
Open Day and Night.
349 E. BENNETT AVENUE. CRIPPLE CREEK.

Houck, C C, grocery, 109 Florissant, res 127 W Pike's Peak.
Houck, D E, dry goods, res 112 E El Paso.
Houck, William, draughtsman, rms American House.
Hough, Mrs Amelia, res 406 S 4th.
Houk, Ed, teamster Colo Trading and Transfer Co, res 107 Carbonate.
Houle, John H, plumber and steam fitter, Collins Hotel blk, res 129 W Pike's Peak.
Hounshell, Mrs L H, res 123 E Eaton.
House, H D, miner, res 255 E Carr.
Housen, H H, stationary engineer, res 239 Thurlow.
Houser, Dena, mangle girl District Laundry, res 117 E Warren.
Houser, Harry, pumpman Mary McKinney.
Houser, Leo, baker Miller's bakery and grocery, res 119 Warren.
Houser, Miss Lula, mangle girl District Laundry, res 117 E Warren.
Houser, Miss Mamie, mangle girl District Laundry, res 117 E Warren.
Houston, Jno, miner, rms The Hillside.
Houston, Miss Mattie, res 426 E Warren.
Hovey, J H, real estate, loans and insurance, 352 E Bennett, res 237 W El Paso.
Hovey, Mrs J H, employment office, 352 E Bennett, res 237 W El Paso.
Howard, C W, ore boss Conundrum, res 429 E Warren.
Howard, David P, attorney, 9 Roseberry blk.
Howard, Mrs Eva A, prop The Brunswick Rooming House, 150 E Bennett.
Howard, Miss Hattie, school teacher, rms 112 Placer.
Howard, Miss Pearl, rms 317 Colorado.
Howard, Roderick, miner, res 329 W Warren.
Howard, Miss Stella O, vocal teacher, rms 114 Florissant.
Howatt, Geo, miner Findley.
Howatt, H M, leaser, res 226 W Eaton.
Howatt, Viola, waitress National Hotel.
Howbert, D T, asst supt Anchoria-Leland, res 126 Hayden.
Howbert, M L, watchman Anchoria Leland, res 508 W Carr.

Vernon Peltier, Prop.
Bottlers Schlitz Beer
Works ...
Cripple Creek
Telephone 855 AND 2208.
R. KISTLER STATIONERY CO. STATIONERS, PRINTERS, BLANK BOOK MAKERS.
1537-1543 LAWRENCE ST. DENVER, COLO.

REAL ESTATE. SURETY BONDS. CURTIS J. SMITH & CO., STOCK BROKERS. FIRE INSURANCE.
Telephone 17. P. O. Box 1106. 815 Bennett Avenue, CRIPPLE CREEK.
See Page opposite 168.

Howe, Henry, machine man Eagles, rms 313 E Carr.
Howe, Mrs M, res 335 W Carr.
Howell, Mrs Bell, faith healer, res 545 E Bennett.
HOWELL, E G, asst cashier First National Bank, res 141 W Masonic.
Howell, J B, miner res 312 E El Paso.
Howell, Lillie, rms 410 Myers.
Howie, A G, conductor High Line Electric Ry, res 334 E Eaton.
Hoyt, Mrs Hetty, res 114 Porphyry.
Hoyt, Harry E, attorney, Nolon blk, rms 220 E Bennett.
Hubbard, Frank, mining, res rear 315 Whiting.
Hubbard, Geo W, miner Abe Lincoln, res 612 N B.
Hubbard, James, mining, res rear 315 Whiting.
Hudson, Henry, col'd, porter Branch Saloon, rms 329 E El Paso.
Hudson, J A, agt F & C C R R, res 108 W El Paso.
Huggard, A J, miner Wild Horse, res 209 N B.
Huggins, C H, carpenter, res 202 W Masonic.
Huggins, Mrs C H, dressmaker, 202 W Masonic, res same.
Hughes, Evan, miner Midget, res 311 Whiting.
Hughes, J H, machine man Abe Lincoln.
Hughes, Wm, miner Joe Dandy.
Huginberger, Joseph, bkkpr Atlantic Tea Co, res 600 N B.
Hulderman, John, res 432 Colorado.
Hull, J A, wks Eagles sampler, rms 311 S 3rd.
Hull, Mrs M J, servant, rms 117 West.
Hull, N R, prop Travelers' Rooming House, res 311 S 3rd.
Hummer, Miss Ella, teacher public schools, rms 113 E Eaton.
Hummer, G A, miner Gold Bond, res 113 E Eaton.
Hummer, Miss Mary, rms 113 E Eaton.
Humphrey, Dudley B, engineer Logan, rms 307 E Carr.
Humphrey, Fred, miner Portland, res 134 W Carr.
Humphrey, W, engineer New Haven, res 219 Aspen.
Humphrey, W T, engineer, res Four Mile.
Humphrey, Z D, electrician, res 116 Crystal.
Humphries, E L, bookkeeper, rms The Vassar.
Hunnel, Miss Edna, rms 229 W Golden.
HUNNEL, J L, contractor and builder, res 229 W Golden.

TELEPHONE 296-C.
Cripple Creek District Machine Works Company, Incorporated.
General Machinists and Erecting Engineers.
433 to 439 East Bennett Avenue, Cripple Creek, Colo.
A. I. LEDYARD, Manager

For the Right Cure for Rheumatism Get the "Hot Springs Blood Remedy." Sole Agents
M. O'R. HUGHES, Ph. C., Mgr.
The J. E. Smith Pharmacy
110 N. Third Street. Phone 627 A.
VICTOR, COLORADO.

The Frees & Hill Lumber Co. Everything in Building Material for City and Mine Requirements
CRIPPLE CREEK, 101 E. Masonic Avenue. Telephone 27. INDEPENDENCE. Telephone 167.

CRIPPLE CREEK.

STEAM. BLACKSMITH. CHAR
COAL
G. W. HUNT.
Coal, Hay, Grain and Kindling.
Office Phone 18. Residence Phone 309 B.
505 E. MYERS AVE. CRIPPLE CREEK.

Hunnicutt, Mrs Mattie, res 207 W Warren.
HUNT, G W, fuel and feed, 505 E Myers, res 115 E Eaton.
Hunt, Miss Nina, res 115 E Eaton.
Hunt, R H, bkkpr Stanley Harrington, rms 316 E Eaton.
Hunt, Thomas, mining, res 209 Florissant.
Hunter, Miss Belle, teacher, res 120 W Carr.
Hunter, Mrs E G, teacher public schools, res 109 Porphyry.
Hunter, J L, driver McLean & Hartig Fuel and Feed Co, rms 328 S 2nd.
Huntley, Mrs Rose, waitress National Hotel, res 506 Irene.
Huntsinger, A, miner, res Long Hungry Gulch.
Hurd, J K, C C organizer and statistician C C Dist Trades and Labor Assembly, rms Browne House.
Hurley, John, stableman Pratt's Livery, rms same.
Huron, R A, supt Mint, res 604 Lode.
Hurt, John A, carpenter contractor, res 407 S 2nd
Husband, Robt, miner Rittenhouse, rms 426 E Bennett.
Huser, Joseph, miner, res 314 W Pike's Peak.
Huser, Louis, miner Anaconda, res 446 Broadway.
Husted, F O, barber, 126 S 3rd, res 326 Aspen.
HUSTED, JAMES D, vice-pres Colo Banking & Trust Co, res 143 W Eaton.
HUSTED, RAYMOND S, cashier Colo Banking & Trust Co, res 317 Crystal.
Hutchins, Martha, washwoman, res 427 Xenia.
Hutchinson, James, boss Abe Lincoln, res 707 Lode.
Hutchison, C R, agent Midland Ter Ry, res 133 Crystal.

STOWE, Prop., PALACE DRUG STORE
Cor. 9th and Portland Ave., GOLDFIELD, COLO.

Our Dress Goods Department Is Replete with the newest and best Fabrics now worn.
Harry Johnson & Co., 260 BENNETT AVENUE, CRIPPLE CREEK.

Hyatt, Howard M, collections, Annex bldg, rms Cliff House.
Hyde, J, secy L O L.
Hynes, Daniel, miner Zoe, res 124 E Warren.
Hynes, Jno, bartender Goode's, rms 109 W Bennett.
Hynes, Pat, miner, rms 124 E Warren.
Ifinger, William, foreman ore house Portland, res 512 Irene.
ILAND, HENRY H, clothing, gents' furnishings, shoes, hats and caps, 268-270 E Bennett, res National Hotel.
Iler, Mrs E M, clk Shilling Dry Goods Co, rms American House.
Imperial Dance Hall and Saloon, Sieler & Rogers, props, 371 Myers.
Inderlied, A W, groceries, 304 Prospect, res same.
Ingersoll, L G, miner, rms 613 N A.
Ingram, Mrs Katie, res 130 Midway.
Insley, T A, machinist Vindicator, res 223 Carbonate.
International, The, Mrs A Alling prop, 515 E Bennett.
International Correspondence Schools, F P Mayhew agt, 5 Safe Deposit bldg.
Interstate Com & Supply Co, O E Walker pres, I V Ladd secy, 525 E Myers.
Ireland, Bert, mining, rms 637 E Myers.
Ireland, Clarence, rms 637 E Myers.
Ireland, James, leaser Dexter, res 222 W El Paso.
Ireland, Jasper, teamster Connor & Arthur, res 637 E Myers.
Ireland, John, horse trader, rms 637 E Myers.
Ireland, Robt, miner Colorado Boss, rms 222 W El Paso.
Irish, Wm, cook Merchants' Cafe.
Iroquois Saloon and Cafe, W J Pratt prop, 227 E Bennett.
Irving, Chris K, clk The Colorado Trading & Invest Co, res 131 Florissant.
Irwin, A I, engineer Ida May, res 130 W Carr.
Irwin, Ed, clk W W Kirby & Co, res 130 W Carr.
Irwin, James E, wks Mining Exchange, rms 130 W Carr.
Irwin, W M, mail carrier, res 903 Broadway.
Isenberg, Chas, tailor Henry H Iland, rms 164½ E Bennett.
Ish, Wm K, miner, rms 350 E Bennett.

ALFRED B. COLWELL, U. S. MINING ENGINEER, Deputy Mineral Surveyor.
Underground Surveys and Maps a Specialty.
Rooms 25-26 Old Mining Exchange Building. PHONE 244-F. P. O. BOX 586. CRIPPLE CREEK.

CENTRAL DRUG CO.
DISPENSERS OF HIGH CLASS DRUGS.
We Do Our Own Prescription Work.
3d and Bennett, (Fairley-Lampman Blk.) Cripple Creek.
Phone 32.
JOHN F. WRIGHT, Ph. G., Manager
C. L. VARNEY, Ph. C.
PURE DRUGS AND CHEMICALS.
We Handle Nothing but the BEST.
Accuracy our Motto

W. A. HOOPER, J. P. O'BRIEN, R. S. ARMSTRONG } DIRECTORS
The Hooper Jewelry Co.,
High-Grade Railway Watches. Fine Watch Repairing a Specialty.
Telephone 246-B. 244 Bennett Avenue.
Watch Inspectors for Midland Terminal, F. & C. C. and C. S. & C. C. D. Railways.
CRIPPLE CREEK.

ISZARD, HOWARD A, mgr Colo Dry Goods and Furnishing Co, res 205 Bennett.
I X L Bar, Kalaher & France props, 319 S 3rd.
Jackson, A P, bkkpr Bi-Metallic Bank, rms Bi-Metallic Bank bldg.
Jackson, Mrs Cora, res 524 E Bennett.
Jackson, C G, driver D & R G Express, rms Love's Cottage.
Jackson & Co (Geo H Jackson), druggist, 300 W Eaton, res same.
Jackson, W A, miner, rms 102 W Bennett.
Jacobs, Guy, clk Donnelly Merc Co, res 205 Silver.
Jacobs, L D, driver Sage Transfer Co, res 205 Silver.
Jacobs, M U, restaurant, 119 E Bennett, res 253 E Carr.
Jacoby, miner, res Rose ave, near Pauline.
James, John, miner, rms 594 E Myers.
James, Mrs J W, waitress Home Dairy Restaurant, rms Cliff House.
James, Mrs L, waitress Home Dairy Restaurant, rms Cliff House.
James, Miss Retta, col'd, hairdresser, res 105 Crystal.
Jamieson, R B, oil and gasoline dealer, res 217 Carbonate.
Janisch, Wm, barber, Nick's Barber Shop, rms 111 E Warren.
JAQUITH, A C (Luckraft & Countryman), res 146 Bison.
Jefferies, John, miner Midget, res 113 Main.
Jeffries, D T (Jeffries' News Agency), rms Airheart blk.
Jeffries, Miss Gertie, clk Jeffries' News Agency, rms Airheart blk.
Jeffries, J R (Jeffries' News Agency), rms Airheart blk.
Jeffries' News Agency, (D T & J R Jeffries,) papers, stationery, confectionery, cigars and tobacco, se cor 2nd and Masonic.
Jefries, Gus, driver E H Asmussen, rms 442 Myers.
Jenkins, Jno, teamster, res 208 Thurlow.
Jenkins, Mrs K, res 310 Main.
Jenks, Chauncey, miner Anaconda, res 437 S 1st.
Jenks, J W, carpenter
Jenks, Wiley, rms 437 S 1st.
Jennett, Mrs L, furnished rooms, 201 E Carr.
Jennings, Mrs C C, nurse, res 306 W Masonic.
Jennings, C W, carpenter, res 429 N A.

Patronize Home Industry!
Use UNDERHILL'S OVERALLS, Union Made

Drs. Sims & Sims,
THE LEADING SPECIALISTS.
CRIPPLE CREEK AND COLORADO SPRINGS.
New Electric Apparatus
CURES VARICOCELE.

Jensen, J B, prop Portland Bar, rms Portland Hotel.
Jenson, K, miner, res 525 E Bennett.
Jessen, Miss M C, res 435 W El Paso.
Jessen, Peter, miner Wild Horse, res 435 W El Paso.
Jessup, F A, miner Golden Wedge, rms 218 Main.
Jewell, R D, grocer, res 224 W Eaton.
Jewett, R L, agt laundry, res 119 W Masonic.
John, Edwin, wks Economic Tunnel, res 410 Main.
Johnesse, Samuel R, miner Empire State, res 307 W Golden.
Johns, David S, engineer, res 419 E Eaton.
Johns, Ed, engineer United Mines Trans Co.
Johnson, laborer, res 131 Gold Hill Gulch.
Johnson, miner, rms rear 215 W Carr.
Johnson, Miss Anna (The Misses Johnson), res 269 E Carr.
Johnson, A R, miner Ingham, rms 231 E Bennett.
Johnson, Carl, leaser Anaconda, res 302 E Eaton.
Johnson, Chas, bartender The Branch, rms 115 E Masonic.
Johnson, Chas, clerk, res 202 N 2nd.
Johnson, Charles P, leaser, res 443 W Masonic.
Johnson, Chris, watchman Good Will Tunnel, res Good Will Tunnel.
Johnson, Clay M, miner Abe Lincoln, rms 121 W Bennett.
Johnson, D D, supt mine, res 128 Prospect.
Johnson, D L, bartender Red Light Dance Hall, res 515 E Bennett.
JOHNSON, FRED S, supt Stratton C C M & D Co, res 200 W Eaton.
Johnson, Grant, miner Anchoria Leland, res 322 W Eaton.
Johnson, Gust, res 224 N 6th.
Johnson, Gus J, miner Ingham, rms 231 E Bennett.
Johnson, Harry, wks Windsor Stables, rms 216 E Bennett.
Johnson, Miss Hilda M (The Misses Johnson), res 269 E Carr.
Johnson, Jas, miner, res 458 Whiting.
Johnson, John A, miner Stratton's Independence, res 316 W Carr.
Johnson, J B, miner Abe Lincoln, res 205 W Masonic.

Dr. D. M. Bodwell,
Graduate of American School of Osteopathy.
::: OFFICES :::
206 E Bennett Ave., Bank Building, Victor.
Cripple Creek
See Advertisement in Classification of Physicians and Surgeons

O. L. SOLIE, Manager
E. M. OVREN, Proprietor.
THE OVREN BOOK AND STATIONERY STORE.
Wall Paper, Paints, Glass and Mouldings, Camera Supplies and District Souvenirs.
Opposite City Hall.
Corner Fifth St. and Victor Ave., VICTOR, COLO.

OPEN ALL NIGHT. ESTABLISHED 1892
PALACE PHARMACY.
W. W BEITENMAN, PROPRIETOR.
The Leading Prescription Drug Store in the Cripple Creek District
S. W. Cor. 2nd St. and Bennett Avenue. Cripple Creek, Colorado

HARRY JOHNSON & COMPANY,
—SELLERS OF—
Dependible Merchandise.
SUCH AS—Dry Goods, Tinware, Millinery, Glassware, Notions, Graniteware, Butterick Patterns, Woodenware
260-262 Bennett Ave. - - - Cripple Creek.

Johnson, J E, millman, res 438 W Eaton.
Johnson, J Fisher, driver Denver Hand Laundry, res 173 E Carr.
Johnson, J M, miner Last Dollar, res 613 N B.
Johnson, J T, sergeant at arms C C District Trades and Labor Assembly.
Johnson, Louise, maid National Hotel.
Johnson, Mrs Mary, dressmaker, 338 E Warren, res same.
Johnson, Michael, miner, res 618 E Bennett.
Johnson, Miss Mathilda, domestic Mrs A G Burton, rms 202 W Bennett.
Johnson, M C, col'd, miner, res Long Hungry Gulch.
Johnson, Olof, miner Isabella, res 230 W Warren.
Johnson, P R, miner, res 217 W Masonic.
Johnson, Ross, warehouse foreman Colo Trading and Transfer Co, res 530 E Carr.
Johnson, S, miner block 3 El Paso, res Carr.
Johnson, Selma, rms 234 W Warren.
Johnson, Mrs Susie, res 330 Florissant.
JOHNSON, S D, prop Merchants' Cafe, rms 220 E Bennett.
Johnson, S I, miner Stratton's Independence, res rear 404 E Eaton.
Johnson, Walter, miner Abe Lincoln, res 639 E Myers.
Johnson, W A, miner Gold King, res 216 Silver.
Johnson, William G, miner Abe Lincoln, res 609 E Myers.
Johnson, W H, stableman Pratt livery, res Pratt's livery.
JOHNSON, HARRY & CO, dry goods, millinery and tinware, S H Galbraith mgr, 260-262 E Bennett.
Johnson, The Misses (Hilda M and Anna Johnson), props The Orient, 269 E Carr.

El Paso Assay Office
Assayers and Chemists.
Accurate Assays Guaranteed.
124 N Third St., Victor, Colo.

L. C. Moore Furniture and Carpet Co.
Largest and Most Complete Line of Furniture, Carpets, Laces, Draperies and Ranges in the District. Phone 282-A. 206 Masonic Avenue

Johnsson, Charles, lab, res 202 N 2nd.
Johnston, C M, miner Abe Lincoln, res 217 N 5th.
Johnston, F, driver laundry wagon, rms The Leland.
Johnston, J C, miner, res 416 Bison.
Johnstone, Fred, blksmith Stratton's Independence, res 136 W Warren.
Johnstone, John, blksmith, 311-15 S 2nd, res same.
Johnstone, J T, mine blksmith, res 414 Bison.
Johnstone, W A, blksmith's helper Chicago Tunnel.
Jones, wood pedler, res Long Hungry Gulch.
Jones, A, miner, rms 612 Lode.
Jones, Abram, miner, rms Lincoln Hotel.
Jones, Mrs Alfrettia, rooming house, res 234 E Eaton.
Jones, Arthur, clk Branch Saloon, rms Paris blk.
JONES, A G, asst cashier Bi-Metallic Bank, res 125 W Eaton.
Jones, Charles, miner, res 232 W Carr.
Jones, C E, miner War Eagle, rms 418 Main.
Jones, F E, wks Short Line, res 532 E Warren.
Jones, G W, Hotel Crestone, res 114 N Silver.
Jones, H B, engineer Midland Term Ry, res 213 N 6th.
Jones, H H, clk Nolon's Billiard Hall, rms The Lewis.
Jones, Harry S, miner Half Moon, res 711 E Golden.
Jones, J, assayer Robinson Bros, res 215 E Eaton.
Jones, John, miner, rms 111 W Golden.
Jones, Jonah, miner, rms 215 E Eaton.
Jones, J A, blksmith John Johnstone, res 414 Thurlow.
Jones, J Edward, bkkpr Shepherd & Ballard, res 218 Florissant.
Jones, J G, bartender Apex saloon, rms 272 E Bennett.
Jones, J M, telegraph operator, res 434 N A.
Jones, John W, conductor F & C C Ry, rms 115 E Masonic.
Jones, Marshal, miner Elkton, rms 262 E Carr.
Jones, Morey E, clerk, rms 434 N A.
JONES, M L, civil and mining engineer, with C J Moore, 60 Welty blk, res 109 Prospect.
Jones, O F, wks Watts Grocery Co, res 129 Placer.
Jones, Robt, driver E H Asmussen, res 422 Myers.
Jones, Robert, miner, rms 127 E Warren.
Jones, R J, miner, res Mineral Hill.
Jones, T N, foreman Gold Belt Electric Co, res 331 Colorado.
Jones, W J, mine leaser, res 512 E Golden.

EDWARD L. HAFF, MINING ENGINEER.
U. S. Dept. Mineral Surveyor for Colorado and Wyoming.
EXAMINATIONS AND REPORTS ON MINES. UNDERGROUND SURVEYING A SPECIALTY.
P. O. Box 21. Phone 47. National Annex, 417 E Bennett Ave., Cripple Creek

THE DENVER NOVELTY WORKS & ELECTRIC CO.,
SEALS AND STENCILS. 1518 Lawrence Street, DENVER, COLO Phone 809. See Page opp. 169

Merchants' Cafe.
S. D. JOHNSON, Prop. E. HARVEY, Mgr
A Good Place to Eat.
Open Day and Night.
240 E. BENNETT AVENUE. CRIPPLE CREEK.

Jordan, Geo L (Jordan & Finley), res 212 E Golden.
Jordan, Warrick, col'd, barber, 211 E Bennett, res 316 N 1st.
Josephon, A, miner, res 430 S 2nd.
Jourdan, J W, stone mason, res 427 S A.
Joyce, E J, trammer Gold King.
Joyce, Joseph, shoemaker, res 105 W Warren.
Joyce, Joseph, Jr, miner Strong, rms 105 W Warren.
Joyce, Miss Lottie, rms 105 W Warren.
Kaas, H, miner, res rear 587 E Myers.
Kain, Miss Margurette, clk Three Rules, res 420 E Golden.
Kain, Mrs Mary, res 420 E Golden.
Kain, Miss S F, bkkpr Watts Mercantile Co, rms 420 E Golden.
Kaiser, Mrs Carrie, clk county clk, res 120½ W Masonic.
Kaiser, Miss Kate, waitress Midland Hotel, rms 142 Bennett.
Kalaher, D (Kalaher & France), rms 319 S 3rd.
Kalaher, John, rms 115 E Masonic.
Kalaher & France (D Kalaher, H H France), props 1 X L Bar, 319 S 3rd.
Kalbfell, Herman, meat cutter Colo Supply & Com Co, res 130 W Golden.
Kanable, W S, miner, res 401 W Bennett.
Kane, Margaret, shoe salesman May Clothing Co, res 312 Main.
Kaplan, David, musician Red Light Dance Hall.
Karger, Mrs Katie, res rear 410 E Eaton.
Karns, D S, miner, res 412 E Carr.
Karns, Mrs H O, res 412 E Carr.
Kavanaugh, Robt, brick yard, res E of Mt Pisgah.
Kearns, Robt, clk Central Drug Store, rms 120 Hayden.
Kearns, Wm, miner Conundrum, res 522 E Warren.
Keating, Jno, stationary engineer, res 307 S A.
Keek, A S, bartender Topic Hall, res rear 337 Irene.
Keener, Geo L, mgr Mary McKinney, rms Midland Sampling Works.
Keeney, M, line foreman Colo Telephone Co.
Keep, Arthur, bartender The Topic.
Keesler, C E, bkkpr Windsor Livery, rms Welty blk.
Kehmeier, Miss Minnie, servant J C Watts, rms 134 W Eaton.

BOILING WORKS. Cripple Creek
Makers of Iron Brew Tonic. Cripple Creek
Mineral Water. Cripple Creek
315, 317 and 319 Silver Street. Cripple Creek
Dealers in Colorado Manufactured Mineral Waters
Original Manufacturers
Phone 250-C.
VERNON PEIFFER, Proprietor.
W. H. KISTLER STATIONERY CO. STATIONERS, PRINTERS, BLANK BOOK MAKERS.
PHONES 865 AND 2208. 1537-1543 LAWRENCE ST. DENVER, COLO.

REAL ESTATE. SURETY BONDS. CURTIS J. SMITH & CO., STOCK BROKERS. FIRE INSURANCE.
Telephone 17. P. O. Box 1106. 315 Bennett Avenue, CRIPPLE CREEK.
See Page opposite 168.

Kehoe, J S, miner Portland, res 520 E Golden.
Keif, Edward, miner, rms 310 Shideler.
Keif, Fred, miner, res 310 Shideler.
Keith, Maggie, prop Tortoni Restaurant, 132 S 2nd.
Keith, W W, clk county treas office, rms 363 E Bennett.
KEITH & GRUBE TRANSFER CO, Bert M Ward mgr, 350 Xenia.
Keithley, Rev Geo, pastor First Presbyterian Church, res 211 S A.
Kellen, Mlle M E, hair dressing parlors, 8 Tutt & Penrose bldg, res same.
Keller, E W, miner Mint, res 316 Whalen.
Keller, Richard, miner, res Cotton Tail Gulch.
Kelley, Mrs Emma, res 411 E Golden.
Kelley, E J, miner Abe Lincoln, res 205 W Masonic.
Kelley, John, clk The Monarch Club.
Kelley, J C, rms 204 N 3rd.
Kelley, M, teamster, res 307 W El Paso.
Kelly, John, miner Ironclad.
Kelly, J E, teamster Cripple Creek Transfer Co, rms 115 E Masonic.
Kelly, Thomas A, clk J S Carman, res 221 W Carr.
Kellogg, J M, mgr Fair Chance Mining Co, mail 410 E Bennett.
Kelm, Gus, wks Eagles sampler, rms 311 S 3rd.
Kelsey, W T, rms La Kota Hotel.
Kelso, George, teamster Colo Trading and Transfer Co, res 127 Hayden.
Kelso, W A, miner, res 213 Whalen.
Kemble, Chas M, machinist Cripple Creek Novelty and Mfg Co, res 436 W Golden.
Kemmet, Frank, ore sorter, res near C C sampler.
Kemmet, Wm, ore sorter, res near C C sampler.
Kendall, D R, groceries and meats, 133 E Eaton, res same.
Kendall, Emma, maid National Hotel.
Kendall, Miss Myrtle, rms 601 N A.
Kendall, S S, lumberman, res 601 N A.
Kendrick, Mrs Annie, carpet weaving and nurse, res 316 S 1st.
Kendrick, Mary, wks C C Laundry Co, res 316 S 1st.
Kennedy, Chas, miner Portland, res 428 E Warren.
Kennedy, C W, musician, res 122 W Masonic.

TELEPHONE 296-C.
Cripple Creek District Machine Works Company, Incorporated.
General Machinists and Erecting Engineers.
433 to 439 East Bennett Avenue, Cripple Creek, Colo.
A. I. LEDYARD, Manager.

The Best Drug Store in the District for Prescriptions at Lowest Prices is the J. E. Smith Pharmacy, PHONE 627 A. M. O'R. Hughes, Ph. C., Manager.
110 N. THIRD STREET VICTOR, COLORADO

The Frees & Hill Lumber Co. Everything in Building Material for City and Mine Requirements
CRIPPLE CREEK, 161 E. Masonic Avenue. Telephone 27.
INDEPENDENCE, Telephone 167.

HERMANN KILDAL,
Civil and Mining Engineer.
U. S. Deputy Mineral Surveyor.
TUTT-PENROSE BLOCK. P. O. BOX 714.
CRIPPLE CREEK - COLORADO.

Kennedy, Mrs E J, res 428 E Warren.
Kennedy, Jack, res 403 W Masonic.
Kennedy, J, waiter Merchants' Cafe, rms 405 Masonic.
Kennedy, James, miner Damon, res 225 E Carr.
Kennedy, James, miner Kitty M, rms Belleview.
Kennedy, Thos, miner, res 113 E Pike's Peak.
Kennison, C G, miner Independence, res 305 Irene.
Kent, Miss Altha, servant, rms 104 West.
Kent, A H E, confectionery, cigars and tobacco, 323½ S 3rd, res same.
Kenyon, The, furnished rooms, Mrs Edith Simpson prop, 363 E Bennett.
Kenzie, Edward, miner Midget.
Keough, brickmason, res 321 Florissant.
Keough, Miss Mary, res 321 Florissant.
Keplar, Gust, miner, rms 102 W Bennett.
Kerber, Harry B, clerk and driver The Colo Trading and Investment Co, res 143 W Galena.
Kerin, John P, mines and mining investments, 315 E Bennett.
Kerney, Miss E Madge, stenographer and notary public, 216 Fairley & Lampman blk.
Kerns, R A, clk Central Drug Co, res 120 Hayden.
Key, Mrs H H, real estate, res 509 W Eaton.
Keys, Oscar M, leaser, res 611 E Myers.
Keystone House, W C McKelvy prop, 317-19 E Bennett.
Kezeler, Miss Dollie, rms 437 W Bennett.
Kibler, W F, butcher, res 311 S A.
Kiely, Wm, operator Postal Telegraph-Cable Co, res 220 Carbonate.
Kier, Geo B, mine leaser, res 119 Carbonate.
KILDAL, HERMANN, civil and mining engineer and U S deputy mineral surveyor, Tutt & Penrose blk, res 350 E Bennett.

Drug Store, Use Curro Folliculi Hair Tonic and Dandruff Cure. Pearl Cream for the Toilet.
L. GALLINGER, Prop. PHONE 603. GOLDFIELD.

OUR LINEN DEPARTMENT Is Showing Fine Values in Table Linens, Napkins Towels and Towelling.
HARRY JOHNSON & CO., 260 Bennett Ave., Cripple Creek

Kilday, J H, miner, rms 373 Bennett.
Kilgore, Robt, stableman Pratt's Livery, rms same.
Killain, John, real estate, 139 E Carr, res same.
Killain, Lee, single jacker Abe Lincoln.
Killoran, J M, mining, rms 169 E Warren.
KILPATRICK, D W, mgr The Teller Lumber Co, res 313 Prospect.
Kimball, Chas, wks C C Novelty Works, res 436 W Golden.
Kimball, Edward, miner, res rear 214 W Warren.
Kimball, N O, trainman, res rear 146 Midway.
Kimberly, E C, contractor Mary McKinney, res 108 Carbonate.
Kimmet, F, wks C C S & O Co, res Daisy.
Kimmet, Wm, wks sampler Goldfield, res Daisy.
King, wood pedler, res 502 N B.
King, Clarence J, miner, rms Sabin House.
King, Miss Ella, rms Sabin House.
King, Miss Etta, rms Sabin House.
King, F A, engineer, rms 431 N B.
King, Geo, col'd, janitor Pullin blk, res same.
King, Geo H, miner, res 342 Thurlow.
King, Mrs Helen, nurse County Hospital.
King, Joseph, col'd, cook, rms rear 309 S 3rd.
King, J J, barber W L Spear, res 106 W Masonic.
King, J L, mine engineer C, K & N, res 431 N B.
King, J M, miner, rms Sabin House.
King, J W, lessee block 20 Anaconda, res 209 E Eaton.
King, Lulu, rms Sabin House.
King, L E, mining, res 206 N 4th.
King, Mrs M, res 207 W Bennett.
King, Mrs M J, prop Sabin House, 111 N 1st, res same.
King, Patrick, miner res 207 W Bennett.
King, R E, engineer, rms 363 E Carr.
King, Virgil, miner Tornado, res 338 Irene.
King, Wm, clk Harder-Mosier Mercantile Co, res 310 Whiting.
King, Wm M, driver John W Cooper, res 502 N B.
King, Walter W, physician, 33 Welty bldg, rms Welty bldg.
Kingsbury, James, driver The Colo Trading and Mining Co, rms 501 E Bennett.
Kingsley, Mrs Christy, rms 339 E El Paso.

ALFRED B. COLWELL, U. S. MINING ENGINEER,
U. S. Deputy Mineral Surveyor.
Underground Surveys and Maps a Specialty.
Rooms 25-26 Old Mining Exchange Building.
PHONE 244-F. P. O. BOX 585.
CRIPPLE CREEK.

CENTRAL DRUG CO. Dispensers of High Class Drugs.
We carry a large, well assorted line of Pocket Books, both ladies' and gents' Sponges, Chamois, Bath Brushes and Toilet Soaps.
THIRD AND BENNETT AVE., (Fairley-Lampman Blk.) Tele. 82, CRIPPLE CREEK, COLO.

L. D. ARMSTRONG, BOOKS AND STATIONERY.
Office Supplies, Picture Frames Made to Order, Kodak Supplies, Souvenirs of All Kinds.
PHONE 246-B. 244 BENNETT AVENUE. CRIPPLE CREEK.

Kingston, D W, ore sorter Gold King, bds 103 Aspen.
Kinney, John H, carpenter, res rear 231 W Bennett.
Kinney, W H, carpenter, res 328 W Warren.
Kinsman, W S, miner, res 307 Porphyry.
Kinzy, E L, miner Midget, res 422 Whiting.
Kipton, John, watchman Conundrum.
Kirby, W W & Co (W W Kirby, G C Blanchard, J I Kirby), stock brokers, 357 E Bennett.
Kirk, Mrs C E, clk Shilling's Mercantile Co, rms 316 Colorado.
Kirk, W R, leaser Clara D, res 218 W El Paso.
Kirkendall, H, teamster Colo Trading and Transfer Co, rms 304 S 1st.
Kirkham, F, bartender, rms 324 E Warren.
Kirkham, James, mining expert, rms Palace blk.
Kirkpatrick, D A, miner Damon, res 810 E Bennett.
Kirwan, Christina, res 335 Irene.
Kirwan, Miss Mary, furnished rooms, 335 Irene, res same.
Kitchen, J C, physician, 3 Safe Deposit bldg, res 108 E Golden.
Kittredge, Samuel, ranchman, res Four Mile.
Kite, J G, prop Beaumont Saloon, res 168 E Carr.
Klein, Miss Anna, dressmaker, res 521 E Warren.
Klein, Alex F, miner Mable M, res 521 E Warren.
Klein, Louis Carl, clk Kendals Grocery, res 209 N 2nd.
Klein, Mrs M, res 521 E Warren.
Klemmedson, M J, miner, rms 230 W Warren.
Klenk, Miss Emma, res 427 W Masonic.
Klenk, Wm, miner, res 427 W Masonic.
Klimer, Charles (Doerfler & Klimer), res 238 W Masonic.
Kline, Carl, miner Gold King, res 326 W El Paso.
Kline, Charles, bricklayer and contractor, rms 310 S 1st.
Kline, Mrs Gertrude, res 532 W Bennett.
Kline, H C, brickmason, res 310 S 1st.
Kline, Issie, bartender Board of Trade Saloon, res 127 W Masonic.
Klinkenberg, Geo, wks Electric Road, res rear 237½ W May.
Klondyke Saloon, J Kopff prop, 111 S 3rd.
Kloninger, Adolph, groceries, fish, fruits and vegetables, 121 E Bennett, res same.
Kloska, Emil, miner, res 325 W May.

Patronize Home Industry!
UNDERHILL'S OVERALLS, Union Made

DRS. SIMS & SIMS,
THE LEADING SPECIALISTS.
Cripple Creek and Colorado Springs.

JUST DISCOVERED IN EUROPE!
A New Electrical Method that Cures Sick Women when all other methods have failed.

Knapp, Clark, clk Canfield Market Co, rms rear 321 S 3rd.
Knick, Frank A, miner, res 423 Bison.
KNIGHT-CAMPBELL MUSIC CO, THE, C F Brewer mgr, 122 S 2nd.
Knerr, G H, teamster Colo Trading and Transfer Co, res 108 N B.
Knocke, Amiel, cigarmaker, res 417 Xenia.
Knocke, C W, cigarmaker, res 411 Xenia.
Knocke, J, bartender Imperial Dance Hall, rms Browne Rooming House.
Knocke, Mrs J, res 417 Xenia.
Knocke, L, cigarmaker E W McClintock, res 417 Xenia.
Knocke, Wm, cigarmaker Turner & Nicholson, res 417 Xenia.
Knockie, Miss Frances, rms 410 Myers.
Knott, H, engineer, rms 608 E Myers.
Knowlton, Miss A, wks C C Laundry Co.
KNOWLTON, D, mining engineer, res 113 Hayden.
KNOWLTON, D, Jr, mining, res 113 Hayden.
Knowlton, Miss Eleanor C, rms 117 Aspen.
Knowlton, Miss Josephine E, rms 117 Aspen.
KNOWLTON, P H, publisher The Star, rms 363 E Bennett.
Knox, Chester A, mining, rms The Grand.
Knox, C W, consulting engineer The Surety Mining Co, rms The Grand.
Knox, J, teamster Keith & Grube.
Knox, Mattie E, res 300 Daisy.
Koehler, Mrs Lizzie H, res 124 West.
Koeppen, Geo, rms 219 Womack.
Kohler, J F, musician, res 117 W Bennett.
Kohn, Geo H, attorney, 7 Roseberry blk, res The Wellington.
Kootner, Chas, miner Moon Anchor, res 315 Irene.
Kopff, J, prop Klondyke saloon, res cor 4th and Carr.
Korn, Geo E, engineer F & C C R R, res 322 Whiting.
Korns, John, miner, res 311 E El Paso.
Korns, W M, engine hostler F & C C R R, res 311 E El Paso.
Krebs, John, miner, res 211 Silver.
Krell, Mrs Dora, res 346 W Eaton.
Krell, Wm, miner Anaconda, rms 346 W Eaton.

Dr. Dean Merrill Bodwell OSTEOPATHY.
Graduate of American School of Osteopathy
See advertisement in classification of Physicians and Surgeons.
Offices:—206 E Bennett Avenue, Cripple Creek, and Bank Building, Victor.

O. L. SOLIS, Manager
E. M. OVREN, Proprietor.
THE OVREN BOOK AND STATIONERY STORE.
Wall Paper, Paints, Glass and Mouldings, Camera Supplies and District Souvenirs.
Opposite City Hall. Corner Fifth St. and Victor Ave., VICTOR, COLO.

PALACE PHARMACY.
The Leading Prescription Drug Store in the Cripple Creek District
W. W BEITENMAN, PROPRIETOR.
Cor. 2nd St. and Bennett Avenue. Cripple Creek, Colorado.

Krigbaum, C A, salesman The May Clothing Co, res 210 Carbonate.
Krouskoph, H, trammer Eagles, res 219 Silver.
Kruger, August, miner Abe Lincoln, res 213 Crystal.
Kuhlke, Augustus, agt Walter Brewing Co, rms 301 S 2nd.
Kuhlmall, Chas, miner Dearhorn, rms 314 W Pike's Peak.
KURT, G H, leaser Doctor Jack Pot Mine, res 209 S 4th.
KURT, MRS G H, prop Waldorf Hotel, 209 S 4th.
Kurth, C O, mine blksmith, res 110 W Galena.
KURTH, E W, musician, res 311 N 2nd.
Kvale, Miss Julia, bkkeepr Donnelly Merc Co, res 125 Bison.
Kyle, Miss Lizzie, rms 302 Myers.
Kyle, Miss Nellie, rms 302 Myers.
Kyle, R E, express messenger, rms 124 S 1st.
La Bell, W H, leaser, res 104 W Masonic.
La Bell, Mrs W H, dressmaker, 104 W Masonic, res same.
Lacey, Mrs, rms 139 E Carr.
La Chapell, H C, fireman Morning Glory.
La Chapell, H E, miner Midget, res 134 Bison.
Lack, Sam, miner Lillie, rms 532 E Carr.
La Clair, J H, miner, res rear 327 Irene.
La Croix, H A, (Smith & La Croix) res 332 Irene.
Ladd, H A, engineer Strong, res 317 Whiting.
Ladd, I V, secy Interstate Com & Supply Co, res 525 E Myers.
Ladd, O V, salesman Interstate Com and Supply Co, res 525 E Myers.
La Frickette, Mrs N E, furnished rms, 206 E Bennett.
Laing, W T, tel operator F & C C R R, rms Alan blk.
LAKE, EDGAR J, U S deputy mineral surveyor, 8 Mining Exchange bldg, res 401 W Golden.
Lake, M Alice, physician, 153 E Bennett, res same.
LA KOTA HOTEL, Mrs Minnie J Webster prop, 246 E Bennett.
Lally, W E, leaser Mollie Dwyer, res 422 E Warren.
Lally, Wm, miner, res 709 E Bennett.
Lalor, James, clk fruit store, rms 235 E Bennett.
Lamb, J C, new and second-hand furniture, 221 East Masonic, res 219 E Golden.

Paso Assay Office Assayers and Chemists.
Assays Guaranteed. 124 N Third St., Victor, Colo.

L. C. MOORE FURNITURE AND CARPET CO.
Strictly Up-To-Date House Furnishers, Best Goods, Lowest Prices. Phone 282-A. 206 Masonic Ave.

LAMBERTON BROS.,
NEW AND SECOND HAND FURNITURE.
Hardware, Tinware and Mining Supplies.
316-318 Myers Avenue. CRIPPLE CREEK

Lamb, J C, clk The Branch, rms The Orient.
Lambert, C, miner leaser, res 904 S 4th.
Lambert, C H, blksmith W S Furlong, res 113 W Masonic
Lambert, Miss Ellen, laundress, res Crawford House.
Lambert, Fred, mechanic Ajax, res rear 208 N 6th.
Lambert, Mrs Rena, res 538 E Carr.
Lamberton, Alva E, circulator Cripple Creek Times, res 333 E Galena.
Lamberton, A S, real estate, 309 E Bennett, rms Campbell blk.
LAMBERTON, GEORGE (Lamberton Bros), res 316 Myers.
LAMBERTON, J C (Lamberton Bros), res 535 W Bennett.
Lamberton, Miss May B, rms 535 W Bennett.
Lamerton, Norman E, driver, rms 535 W Bennett.
LAMBERTON BROS (J C and George Lamberton), new and second-hand furniture, 316 Myers.
Lambright, Jno D, miner El Paso, res 233 W Masonic.
Lamkin, E J, pressman The Daily Press, rms B, Arlington blk.
Lanahan, Pat, machine man Eagles, res 117 Aspen.
Lance, F B, miner Mollie Dwyre, res 145 Bison.
Landram, R W, miner Gold Bond, res 218 Silver.
Lane, A J, miner Last Dollar, res 302 N 2nd.
Lane, J, waiter The Iroquois Cafe, rms The Midland.
Lane, Mrs Mary, res 415 W Eaton.
Lang, A P, machine man, res 206 Thurlow.
Lang, H F, miner Hull City placer, res 203 Bison.
Lang, J C, bakery, 111 W Bennett.
Lang, Sam, liquors and cigars, 256-258 E Bennett, rms 256 E Bennett.
Lang, S L, wks Short Line, rms Alan House.

EDWARD L. HAFF, MINING ENGINEER.
EXAMINATIONS AND REPORTS ON MINES. UNDERGROUND SURVEYING A SPECIALTY.
U. S. Dept. Mineral Surveyor for Colorado and Wyoming.
P. O. Box 21. Phone 47.
National Annex, 417 E Bennett Ave., Cripple Creek

The Denver Novelty Works & Electric Co.,
Rubber Stamps, Steel Stamps. 1518 Lawrence St., Denver, Colo. Phone 809. See Page opp. 168.

erchants' Cafe.
S. D. JOHNSON, Prop. E. HARVEY, Mgr.
A Good Place to Eat.
Open Day and Night.
E. BENNETT AVENUE. CRIPPLE CREEK.

CRIPPLE CREEK.

THE LA VETA.
FURNISHED ROOMS.
MRS. E. A. FAIRCHILD, Prop.
Electric Light and Baths. Rates 50c, 75c and $1.00 per Night
457 Bennett Ave. - CRIPPLE CREEK.

Lanphere, Leo, wks Cy Bosch, res Cripple Creek Gulch.
Lanterman, A W, miner Elkton, res 313 Crystal.
Lanterman, D B, miner, res 235 W May.
Lape, Mrs Martha, rms Collins Hotel.
Lapes, John, with Geo Arvanete, rms 149 E Bennett.
LAPIER, H F, wall paper and painters' supplies, 112-114 S 2nd, res 115 Midway.
Lappin, Mrs Annie, laundry, res 332 Colorado.
Larimer, J A, miner, res 452 Whiting.
Lark, Miss Peone, rms 410 Myers.
Larkins, G T, painter, res 557 W Masonic.
Larson, Axel, leaser, res 221 W Eaton.
Larson, John, miner Abe Lincoln, res 205 W Masonic.
Larson, Minnie, servant B F Cunningham, rms ne cor Carr and A.
Larson, Nels, miner, res 221 W Eaton.
Lasier, O M, miner, rms Rio Grande Hotel.
Latourette, G S, railway man.
Lanfenberg, John, miner, res 314 W Pike's Peak.
Laufield, Sophia, waitress National Hotel.
Laughlin, Miss Minnie, rms 342 S 2nd.
Laughlin, P H, miner, res 342 S 2nd.
Laverty, F G, engineer F & C C R R, res El Paso and 1st.
LA VETA, THE, Mrs E A Fairchild prop, 457 E Bennett.
Lavin, John, saloon, Independence, res 120 W Pike's Peak.
Law, J A, motorman Electric Line, res 126 Prospect.
Lawrence, J S (Shove, Aldrich & Lawrence).
Lawson, Mrs Etta, res 605 E Bennett.
Lawson, Miss Gertrude, res 605 E Bennett.
Lawson, John A, shoemaker, 230 S 3rd, res same.
Lay, Alex, foreman Chicago Tunnel, rms 130 S 2nd.

OSTER STATIONERY CO. STATIONERS, PRINTERS, BLANK BOOK MAKERS.
2 AND 2208. 1537-1543 LAWRENCE ST. DENVER, COLO.

REAL ESTATE. SURETY BONDS. CURTIS J. SMITH & CO., STOCK BROKERS. FIRE INSURANCE.
Telephone 17. P. O. Box 1106. 815 Bennett Avenue, CRIPPLE CREEK.
See Page opposite 168.

Layden, M J, lessee Half Moon, res The Collins Hotel.
Lea, Chas, miner, res 213 N 5th.
Leach, Miss L L, supt Pentecostal Mission Home, res 214 N 3rd.
Leah, Miss Josephine, res four miles S of Cripple.
Leah, Mary, maid National Hotel.
Leah, Patrick, res four miles S of Cripple.
Leah, Stephen, butcher, res four miles S of Cripple.
Leah, Miss Tessie, res four miles S of Cripple.
Leah, Wm, miner, res four miles S of Cripple.
Lear, Mrs Hannah, res 319 Silver.
Lear, Herb, driver Cripple Creek Bottling Works, res 319 Silver.
Lear, Miss Lillian, res 319 Silver.
Leasure, C M, lab El Paso.
Leavitt, H P, mgr Hext Music Store, res 215 N 3rd.
Leblitzky, Ed, wks Delmonico Restaurant, rms 2nd and Carr.
Lecky, J W, miner Findley, res 545 Poverty Gulch.
Leddy, Peter, miner Pointer, res 209 W Eaton.
Le Dew, L L, wks Short Line depot, rms 113 E Warren.
LEDYARD, A I, mgr Cripple Creek District Machine Works Co, rms 215 S 1st.
Ledyard, Mrs M A, res 215 S 1st.
Lee, Clyde, miner Accident.
Lee, Frank, rms 125 W Bennett.
Lee, Frank E, miner, res 549 Poverty Gulch.
Lee, J H, starcher District Laundry, rms 140 E Masonic.
Lees, J, miner, res 424 S 3rd.
Lees, W F, miner, rms 101 W Masonic.
Leesburg, Gus, miner, res 230 Thurlow.
Lefler, Andrew H, wks Frees Hill Lumber Co, res 201 S 1st.
Le Foe, Frank, miner Independence, rms 447 Whiting.
Le Foe, Mrs Hannah, res 447 Whiting.
Le Foe, John, miner Red Spruce, rms 447 Whiting.
Lefoe, J P, conductor Midland Term Ry, res 219 Carbonate.
Legate, Harry, ore sorter Portland, res 202 N 3rd.
Le Grand, N, teamster Keith & Grube.
LEHMAN, JOHN (Schedin & Lehman), res 108 Prospect.
Lehman, Morris, bkkpr May Clothing Co, rms La Kota Hotel.

TELEPHONE 296-C.
Cripple Creek District Machine Works Company, Incorporated.
General Machinists and Erecting Engineers.
433 to 439 East Bennett Avenue, Cripple Creek, Colo.
A. I. LEDYARD, Manager

For the Right Cure for Rheumatism Get the "Hot Springs Blood Remedy." Sole Agents
M. O'R. HUGHES, Ph. C., Mgr.
The J. E. Smith Pharmacy
110 N. Third Street. VICTOR, COLORADO. Phone 627 A.

Prees & Hill Lumber Co. Everything in Building Material for City and Mine Requirements
CRIPPLE CREEK, 101 E. Masonic Avenue. Telephone 27.
INDEPENDENCE, Telephone 167.

Leighton, Mrs Sarah, res 107 W Warren.
Leimberger, Harry, agt Fleischman yeast, res 133 W Pike's Peak.
Leland, Theodore, salesman John Wright Hdw Co, res 238 W Warren.
Le May, A J, miner El Paso, res 517 N A.
Lemon, Mrs, washwoman, res 37 Gold Hill Gulch.
Lemon, W, carpenter Mint.
Lemon, W E, painter Pike's Peak Wall Paper and Paint Co, res 606 Lode.
Lenihan, Miss Delia, housekeeper Father Donnelly, rms 312 N 3rd.
Lennecke, Christ, miner Mary McKinney, res 107 E Pike's Peak.
Lenox Rooming House, 313 Myers.
Lentz, Otto, barkeeper Moulton & Burnside, res cor Colby and Irvington.
Leonard, J C, miner Hull City, res 434 E El Paso.
Leonard, James M, horse trader, res 407 E Pike's Peak.
Leonard, Martin, miner Pointer, res 102 Main.
Leonard, Wm, engineer Addie C, rms 370 E Bennett.
Leonard, Wm, laborer, res 321 W Masonic.
Leore, Christ, fruit stand, 372 E Bennett.
Lerow, Alexander, teamster Colo Trading and Transfer Co, rms 401 N A.
Leseberg, A F, miner Logan.
Lesher, Miss Alice, rms 400 S A.
Lesher, J, res 136 E Golden.
Lesher, L M, miner, rms 400 S A.
Lesher, Mrs M M, res 400 S A.
Lesher, R M, leaser, res 400 S A.
Lesher, Miss Stella, bkkpr Singer Mfg Co, res 226 E Golden.
Lesher, Mrs S M, res 226 E Golden.
Leslie, H E, ore hauler, res head of Poverty Gulch.
LEVAN, J W, prop The Standard Bottling and Mfg Co, res se cor 3rd and Warren.
Levell, Jas, painter, res 221 N 5th.
Levenduske, M F, tailor, 105 S 1st, res 106 W Warren.
Levens, J M, expressman No. 38, res 331 Whalen.
Levering, Cave, miner, res Barnard Creek.
Levitt, H P, mgr The Hext Music Co, res 215 N 3rd.

STOWE, Prop., PALACE DRUG STORE
Cor. 9th and Portland Ave., GOLDFIELD, COLO.

Our White Goods Department Is Offering the Best in Bed Spreads, Sheets, Muslins, Sheeting, India Linens, etc.
HARRY JOHNSON & CO., 260 Bennett Ave., Cripple Creek

Levy, Jake H, salesman May Clothing Co, res 103 W Carr.
Levy, Sylvaian, mgr Dattlebaum Liquor Co, res 113 Placer.
Lewis, A, wks Sage Transfer Co, res 122 Placer.
Lewis, Alvin, messenger boy Western Union Telegraph Co, res 511 N B.
LEWIS, MRS BELLE, prop Parris Block Rooming House, 138 S 2nd.
Lewis, B Frank, drug clk Lewis', res 308 Florissant.
Lewis, Mrs C H, res 134 W Carr.
Lewis, D H, miner War Eagle, res 109 Carbonate.
Lewis, David W, mine engineer Moon Anchor, res 122 Carbonate.
Lewis, Estelle, dentist, 6 Pullin blk, res 134 W Carr.
Lewis, Ezra, miner, res 510 N B.
Lewis, E W, lessee St Thomas, res 223 W Warren.
Lewis, F M, clk Slusher, rms Lewis House.
Lewis, Grant, civil engineer, res 339 Ridge ave.
LEWIS, G R (G R Lewis & Co), res 401 E Carr.
Lewis, Ike, collector Republican, res 445 E El Paso.
Lewis, J, miner, rms Cliff House.
Lewis, Jack, miner, rms 116 E Bennett.
Lewis, J A, teamster, Sage T T & W Co,.
Lewis, J B, miner, res 262 Rose ave.
Lewis, J T, blksmith, res 320 W El Paso.
Lewis, L T, timberman Portland, rms 142 Bennett.
LEWIS, MRS M L, prop Lewis House, res 209 1-2 E Bennett.
Lewis, P (Lewis & Lubbock), res rear 309 S 3rd.
Lewis, R E, miner Midget, rms 130 S 2nd.
Lewis, R J, fireman F & C C R R, rms Orient House.
Lewis, T J, dist agt Denver Republican, 350 E Bennett, res 318 Prospect.
Lewis, W H, bkkpr Colo Trading and Transfer Co, res 500 E Bennett.
Lewis, W W, miner, rms 108 Hayden.
LEWIS, G R & CO, druggists, cor 4th and Bennett.
LEWIS HOUSE, furnished rooms, Mrs M L Lewis prop, 209½ E Bennett.
Lewis & Lubbock (P Lewis, F R Lubbock), props Lone Star Laundry, 309 S 3rd.
Lex, Joe, inmate County Hospital.
Lidy, J W, carpenter, res 131 Whalen.

ALFRED B. COLWELL, U. S. Deputy Mineral Surveyor. MINING ENGINEER,
Underground Surveys and Maps a Specialty.
Rooms 25-26 Old Mining Exchange Building.
PHONE 244-F. P. O. BOX 586. CRIPPLE CREEK.

CENTRAL DRUG CO. DISPENSERS OF HIGH CLASS DRUGS.
We carry a large, well assorted line of Pocket Books, both ladies' and gents', Sponges, Chamois, Bath Brushes and Toilet Soaps.
Tele. 32. Third and Bennett Ave., Fairley-Lampman Block. Cripple Creek, Colo.

DIRECTORS **The Hooper Jewelry Co.,** Watch Inspectors for Midland Terminal, F. & C. C. and C. S. & C. C. D. Railways.
Colorado Railway Watches. Fine Watch Repairing a Specialty.
Telephone 246-B. 244 Bennett Avenue. CRIPPLE CREEK.

THE LEWIS

M. L. LEWIS, Prop.

Elegant Rooms With Bath. Moderate Rates.

209½ E. Bennett Ave. - Cripple Creek.

Liebenam, Willie A, mining engineer, res 310 Irene.
Liebhardt Commission Co, The, E P Hall mgr, 507 E Carr.
Liggett, W T, physician and surgeon, 118 S 2nd, res same.
Lightburn, Col D, miner Portland, res 125 West.
Lightfoot, W J, U S examiner of surveys, res 307 W May.
Limberg, Chas, miner, res Gold Hill Gulch.
Lincoln Hotel, Mrs H C Smith prop, 309 S 2nd.
Lind, Peter, miner, res 111 Prospect.
Lindell, Jno, miner Portland, res 226 N 6th.
Lindemeyer, A A, Capt Volunteers of America, res 213 S 2nd.
Lindemeyer, C K, Lieut Volunteers of America, res 213 S 2nd.
Lindgren, A F, mechanic Hull City placer, res 224 W El Paso.
Lindholm, A S, salesman Knight-Campbell Music Co, res 126 W Masonic.
Lindsley, Frank, contractor Frank S, res Raven Hill, P O address Cripple.
Lindstrand, A J, miner, res Cotton Tail Gulch.
Lines, A W, locomotive engineer, res 406 E El Paso.
Linnecke, George, miner Mary McKinney, res 123 Placer.
Linson, Thomas, miner, res 340 Irene.
Linwood, The, Mrs W B Connor prop, 246 E Carr.
Lippard, John, miner Block 34, Anaconda.
Lipps, Louis, miner Gold King, res 537 N Silver.
Lipps, Wm, driver Standard Bottling and Mfg Co, rms 3rd and E Warren.
Lipps, Wm, miner, res 517 Irene.
LIPSCOMB, C H, treas and genl mgr O K Produce Co, res 121 E Golden.
LIPSCOMB, W E, pres The O K Produce Co, res 123 E Golden.

Patronize Home Industry!
UNDERHILL'S OVERALLS, Union Made

Drs. Sims & Sims,
THE LEADING SPECIALISTS.
CRIPPLE CREEK AND COLORADO SPRINGS.

New Electric Apparatus
CURES VARICOCELE.

Lisbin, L, clk May Clothing Co, rms 166 E Bennet.
Liss, Arthur, miner Abe Lincoln, res 616 E Bennett.
Liss, Otto, miner, rms 616 E Bennett.
Liston, Miss Katie, rms 216 W May.
Littell, Ira, miner, res 204 Womack.
Littell, W F (Broyles-Ensminger Brokerage Co), res 205 Florissant.
Little, John, mgr State Policy, rms Lewis House.
Little, L, miner Mint.
Little, W H, mgr The State Loan Assn, res 209½ E Bennett.
Lively, Clarance, teamster W N Abbott, rms 110 S B.
Lively, Dick, teamster W N Abbott, rms 110 S B.
Lively, Everett, teamster, rms 110 S B.
Lloyd, Miss Florence, clk Bazaar Dry Goods Co, res 441 S 1st.
Lloyd, Miss Winefred, clk Bazaar Dry Goods Co, res 441 S 1st.
Lloyd, Wm E, mine supt, res 406 Main.
Lobb, Wm J, miner Conundrum, res Cotton Tail Gulch.
Lochhead, Miss A C, supervisor of music public schools, res 127 Porphyry.
Lochy, Samuel, miner Half Moon, Belleview Hotel, Carr ave.
Lock, Sam, lab Zenobia.
Lockwood, C E, car inspector C S & C C, res 339 Whiting.
Lockwood, F M, supt Accident mine, rms Palace Hotel.
Loeffler, J A, barber 233 W Bennett, res same.
Logan, G P, machine man El Paso.
Logan, Joel, railroader, res 532 E Carr.
Logan, Jno E, real estate and mines, 321 E Bennett, res Victor.
Logan, P C, foreman Joe Dandy.
Logan, Taylor, miner, res 532 E Carr.
Logan, Thos, ry fireman, res 532 E Carr.
Lohrstorfer, Chas E, waiter Merchants' Cafe, res 310 Irene.
Lollar, James, dairyman, res N end Broadway.
Lomax, John, miner, res 530 S 1st.
Lombard, Fred, engineer Isabella, res 449 S 1st.
Lombard, J L, teamster Vienna Bakery, rms 309½ S A.
Lombard, Walter, miner Mary McKinney.

Dr. D. M. Bodwell,
Graduate of American School of Osteopathy.
::: OFFICES :::
206 E Bennett Ave., Bank Building,
Cripple Creek Victor.
See Advertisement in Classification of Physicians and Surgeons

O. L. SOLIE, Manager
E. M. OVREN, Proprietor.
THE OVREN BOOK AND STATIONERY STORE.
Wall Paper, Paints, Glass and Mouldings, Camera Supplies and District Souvenirs.
Opposite City Hall. Corner Fifth St. and Victor Ave., VICTOR, COLO.

LACE PHARMACY, OPEN ALL NIGHT. ESTABLISHED 1892.
S. W. Cor. 2nd Street, and Bennett Avenue.
CRIPPLE CREEK, - - COLORADO.
Makers and Distributors of CREME CALLADERM, the universal Healing Cream for the Face, Hands and Lips.

Lone Star Laundry, Lewis & Lubbock props, 309 S 3rd.
Long, salesman Martin & Skinner, rms 363 E Carr.
Long, A E, leaser, res 143 W Pike's Peak.
Long, A E, Jr, leaser, rms 143 W Pike's Peak.
Long, A T, janitor Odd Fellows' Temple, res same.
Long, C M, driver G W Hunt, res 505 E Myers.
Long, C W, dairy, res 210 Whalen.
Long, F, mining, rms The Vassar.
Long, Frank, ranchman Faulkner ranch, res Four Mile.
Long, Joseph, ranchman, res Florissant Road.
Long, L B, driver D & R G Express, res 210 Whalen.
Long, Leo E, clk Odd Fellows' Club Room, res same.
Long, M K, mining, res 537 E Myers.
Long, R F, mine leaser, res 214 Bison.
LOPER, W A, cigars, tobacco, stationery and news agt, 326 E Bennett, res 214 W Carr.
Lorenz, F G, painter, res 430 W Bennett.
Lorenz, Mrs M A, rooming house, 344 Irene, res same.
Lorergan, Will, miner, rms The Alamo.
Lorraine, F S, miner, rms 309 S 2nd.
Lorton, J E, tinner The Cripple Creek Mine and Supply Co, res 520 Broadway.
Lott, Frank W, bkkpr Drs Cunningham & Magruder, rms Fairley & Lampman blk.
Lott, L Warren, life and accident insurance, 357 E Bennett, res 119 N C.
Lott, Miss R, rms 109 Crystal.
Lott, W H, miner El Paso, res Alan House.
Lotus Club, The, 107 S 1st.
Louchy, Sam, miner Moon Anchor, rms Belleview.
Loud, B E, engineer Pharmacist, res 406½ Aspen.
Loud, C E, mining broker, res 115 E Carr.
Loughlin, A C, clk Joseph Schreiber, res cor 4th and Whiting.
Loughlin, Mrs E M, res four miles S of Cripple.
Loughlin, Lawrence O, res four miles S of Cripple.
Loughran, J M, miner Elkton, res 429 Ridge.
Loutzenheiser, H F, solicitor Burkhardt P Co, rms 344 Irene.
Love, E B, miner, res Barnard Creek.
Love, Leslie, miner, res rear 524½ E Bennett.
Love, Mrs Nannie E, furnished rooms, 313 E Carr, res same.

Paso Assay Office Assayers and Chemists.
Assays Guaranteed. 124 N Third St., Victor, Colo.

L. C. Moore Furniture and Carpet Co.
Largest and Most Complete Line of Furniture, Carpets, Laces, Draperies and Ranges in the District. Phone 282-A. 206 Masonic Avenue.

J. S. Luckraft. T. R. Countryman, E. M. Alfred C. Jaquith
Telephone 249-A. P. O. Box 1104.
LUCKRAFT & COUNTRYMAN,
MINING ENGINEERS.
U. S. Deputy Mineral Surveyors for Colorado, Wyoming and Arizona. Cable Address "Luckman." Western Union Code.
445 E. Bennett Ave. CRIPPLE CREEK, COLORADO

Love, Robt A, col'd, porter The Thirst Parlor, res 426 W Carr.
Love, R B, res 413 S 4th.
Lowd, Bert E, engineer Pharmacist, res 406½ Aspen.
Lowe, Miss Anna, cook County Hospital.
Lowe, Louis, leaser Pharmacist, rms 111 E Warren.
Lowell, A T, miner, rms Palace Hotel.
Lowman, Mrs C, restaurant, 349 E Carr, res same.
Lowray, Jas, teamster Teller Co, res rear 207 N 6th.
Lowrey, Jno, miner, rms Alan House.
Lowrey, Jno Jr, miner, rms Alan House.
Lowrey, W A, fireman City Dept, res 211½ N 6th.
Lubbock, F R (Lewis & Lubbock), res 343 Xenia.
Lubelski, Ed, cook, rms 201 E Carr.
Lubelski, Henry, pres People's Furniture Co and auctioneer, res 135 E Carr.
Lubeski, Mrs Rachael, res 427½ N B.
Lubin, Joseph B, window trimmer May Clothing Co, rms The Pleasanton.
Lucas, Christ V, engineer, res 443 S 1st.
Lucas, Joseph, painter Sam Schoenwald, res 316 N 1st.
Lucas, John T, clk Henry T Williams, rms 116 E Bennett.
Lucha, Wm, blksmith Hull City placer, res 221 Thurlow.
LUCKRAFT, J S (Luckraft & Countryman), res 323 E Eaton
LUCKRAFT & COUNTRYMAN (J S Luckraft, T R Countryman, A C Jaquith), civil and mining engineers and U S deputy mineral surveyors, 445 E Bennett.
Ludlow, Thomas, miner Morning Glory, res 138 Whalen.
Lumberg, Chas, miner Dearhorn.
Lumpkins, Mrs Kate, res 315 W May.
Lund, Charles, miner Portland, res 207 Crystal.
Lund, Oscar, miner Portland, rms 207 Crystal.

EDWARD L. HAFF, MINING ENGINEER.
U. S. Dept. Mineral Surveyor for Colorado and Wyoming.
EXAMINATIONS AND REPORTS ON MINES. UNDERGROUND SURVEYING A SPECIALTY.
P. O. Box 11. Phone 47.
National Annex, 417 E Bennett Ave., Cripple Creek.

THE DENVER NOVELTY WORKS & ELECTRIC CO.,
SEALS AND STENCILS. 1518 Lawrence Street, DENVER, COLO Phone 809. See Page opp. 169

Merchants' Cafe.
240 E. BENNETT AVENUE.
S. D. JOHNSON, Prop. E. HARVEY, Mgr.
A Good Place to Eat.
Open Day and Night.
CRIPPLE CREEK.

Lundell, C A, miner Joe Dandy, rms 300 Daisy.
Lundquist, Miss Alvertina, cook New Midland Hotel, res 508 E Bennett.
Lundquist, E, miner, res 316½ Whiting.
Luning, A B, agent, 111 E Bennett.
Lupton, J F, clk State Land and Mineral Assn, rms 158 Irene.
Lutes, Miss I, res 363 E Carr.
Lutz, S E, contractor Gold Wedge, res 527 N Silver.
Lyle, Wm, section hand F & C C R R, rms 347 Xenia.
Lynch, Miss Carrie, wks Telephone Office, rms 349 Daisy.
Lynch, Edward, res 349 Daisy.
Lynes, Harry, clk McConnell's, res 351 E Carr.
LYNES, R (Lynes & Cole), res 317 E Golden.
LYNES & COLE (R Lynes, W H Cole), real estate and mines, 333 E Bennett.
Lyon, A W, painter Pike's Peak Wall Paper Co, res 208 Florissant.
Lysight, Geo N, county assessor, res 107 West.
Lytle, E O, wks Kendals Grocery, res 116 W Pike's Peak.
McAdams, John, blksmith El Paso, rooms the La Veta.
McAfee, Jean, col'd, porter Moulton & Burnside, res 526 E Bennett.
McAfee, Miss Mamie, res 114 E Warren.
McAllister, Jno, railroader, rms Terminal House.
McAndrews, James, miner, res 364 E Warren.
McArthur, Mrs M J, clk Shilling Merc Co, rms American House
McBride, Mrs Annie, prop Chicago Restaurant, rms 243 E Masonic.
McBride, James, miner Rittenhouse, res 138 W Eaton.
McBride, R E, miner El Paso, res Placer, end of A.
McBurney, T C, engineer, Mary Johnson, res 105 W Masonic.
McCabe, D C, salesman Singer Mfg Co, rms American House.
McCabe, E B, leaser, res 112 W Masonic.
McCahey, Mrs Bridget, res 116 West Bennett.
McCahey, Joseph, miner, res 116 W Bennett.
McCahey, Miss Mary, res 116 W Bennett.
McCall, A, miner Midget, rms 219 Silver.

KISTLER STATIONERY CO. STATIONERS, PRINTERS, BLANK BOOK MAKERS.
1537-1543 LAWRENCE ST. DENVER, COLO.

REAL ESTATE. SURETY BONDS. CURTIS J. SMITH & CO., STOCK BROKERS. FIRE INSURANCE.
Telephone 17. P. O. Box 1106. 315 Bennett Avenue, CRIPPLE CREEK.
See Page opposite 168.

McCall, A S, teamster Maroney Lumber Co, res Mine and Aspen.
McCall, T B, engineer Accident, res 219 Thurlow.
McCall, Thomas Francis, miner Elkton, res 437 W May.
McCalla, B, contractor, res rear 410 Aspen.
McCalla, J E, contractor, res rear 410 Aspen.
McCalla, M J, plasterer, res rear 410 Aspen.
McCallay, Wm W, mgr Henry T Williams, rms 116 E Bennett.
McCann, miner, rms 243 E Masonic.
McCanna, Frank E, pressman Cripple Creek Times, rms 116 E Bennett.
McCartan, Luke, blksmith Morning Glory, res 705 E Bennett.
McCarthy, D L, supt Granite mine, res 128 W Warren.
McCarthy, R E, mechanic El Paso, res 211 N 6th.
McCauley, Chas, miner, res 139 Bison.
McCauley, M W, miner Half Moon, res 139 Bison.
McClaren, Wm, miner Tornado, res 515 Irene.
McClarnan, Mrs Belle, res near N B.
McClelland, C T R, miner, res 404 W Eaton.
McClintock, David, res 134 E Carr.
McClintock, E W, cigar mnftry, 111 E Bennett, res 218 Placer.
McClintock, W M, meat cutter Slusher's, res 134 E Carr.
McClosky, Benj, miner, rms Alan House.
McCloskey, Francis P, miner Modoc, rms 420 E Golden.
McCloskey, Miss Saddie, res Cripple Creek.
McCloud, Roderick, miner Ruby.
McClure, F A S, mining, res 223 W Masonic.
McConnell, R S, engineer, res 118 W Masonic.
McConnell, S L (McConnell & Watt), res 331 E Eaton.
McConnell, W H, miner, res Gold Hill Gulch.
McConnell & Watt, props The Antlers Saloon (S L McConnell, J C Watt), 249 E Bennett.
McCormack, Mrs K L, prop The Vassar, 441 E Bennett, res same.
McCormack, L F, miner Colorado Boss, res E slope Gold Hill.
McCormack, Wm, cook Merchants' Cafe, rms Cliff House.
McCormick, J, miner Joe Dandy, rms 313 Myers.

TELEPHONE 296-C.
Cripple Creek District Machine Works Company, Incorporated.
General Machinists and Erecting Engineers.
438 to 450 East Bennett Avenue, Cripple Creek, Colo.
A. I. LEDYARD, Manager

The Best Drug Store in the District for Prescriptions at Lowest Prices is the J. E. Smith Pharmacy, PHONE 627 A. M. O'R. Hughes, Ph. C., Manager.
110 N. THIRD STREET VICTOR, COLORADO

Frees & Hill Lumber Co. Everything in Building Material for City and Mine Requirements
CRIPPLE CREEK, 101 E. Masonic Avenue. Telephone 27.
INDEPENDENCE, Telephone 167.

CRIPPLE CREEK.

McCormick, Markham, engineer Hull City, res 200 Railroad.
McCormick, M J, lessee Anna mine, res 202 El Paso.
McCormick, Mrs Sarah, res 205 Crystal.
McCormick, Wm, mechanic Independence, res 200 Railroad.
McCord, Chas R, miner Portland, res 135 Bison.
McCord, Miss Edna B, rms 135 Bison.
McCord, Harry C, miner Half Moon, rms 135 Bison.
McCourt, James, miner, res E slope Gold Hill.
McCourt, Mike, miner, res rear 211½ E Golden.
McCoy, H, apprentice The Cripple Creek Times, rms Wyacondah House.
McCoy, J C, printer Goldfield Times.
McCrea, miner Dead Pine, rms 223 N 5th.
McCrea, W R, mgr The Cripple Creek Times job rms, res 124 W Masonic.
McCroskey, Solon, miner, res 117 Aspen.
McCullah, F W, justice of peace and notary, 29-30 Pullin blk, res 304 N 2nd.
McCullough, L F, porter, res 415 S 4th.
McDaniel, Ed, mining, res The Grand.
McDermith, Miss Edna, res 219 Silver.
McDermith, Miss Fannie, res 219 Silver.
McDermith, Mrs Geo, res 219 Silver.
McDermith, Miss S J, clk Harry Johnson & Co, res 219 Silver.
McDermott, Miss, servant, res 107 West.
McDevitt, T C, atty, 245 E Bennett, res Victor.
McDonald, A A, miner Dead Pine, rms 223 N 5th.
McDonald, A D, foreman Gold King, res 347 S 1st.
McDonald, Chas, miner Eagles, res 124 W Warren.
McDonald, C F, clk Continental Oil Co, res 409 S A.
McDonald, D J, miner Gold King, res head of Poverty Gulch.
McDonald, Frank, waiter Delmonico Restaurant, res 120 W Pike's Peak.
McDonald, Harry, miner Abe Lincoln, res 215 Bison.
McDonald, John, miner, res 416 S A.
McDonald, Jno, miner Independence, rms 223 N 5th.
McDonald, J A F, waiter The Iroquois Cafe.
McDonald, John L, leaser El Paso, res rear 409 S 1st.

Drug Store, L. GALLINGER, Prop.
Use Curro Folliculi Hair Tonic and Dandruff Cure. Pearl Cream for the Toilet.
PHONE 603. GOLDFIELD.

DR. A. McGUIRE,

P. O. BOX 164. CRIPPLE CREEK.

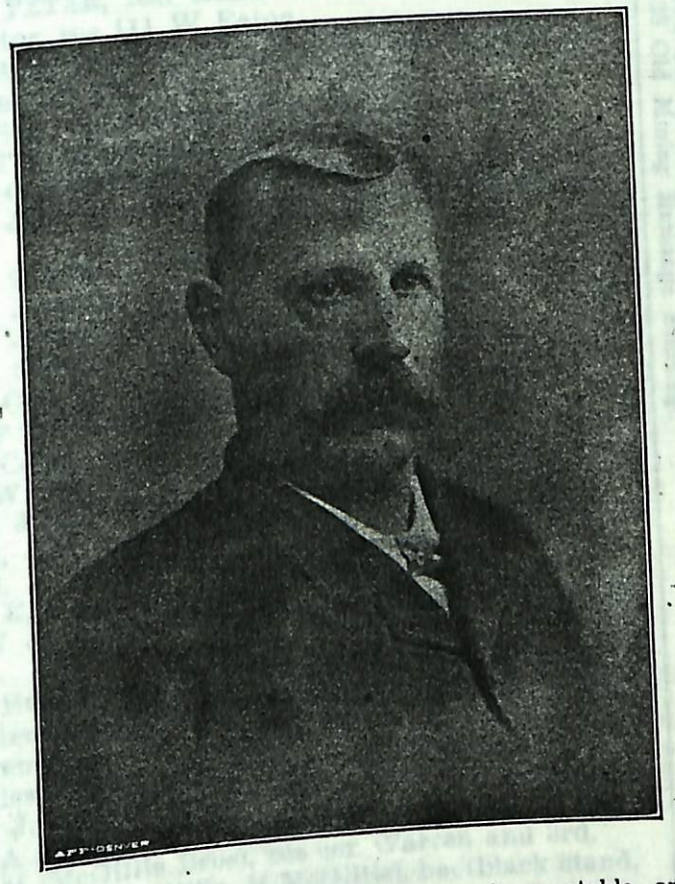

Married Ladies should refrain from taking too much of Dr. McGuire's Liver and Kidney Bitters.

Is an active alterative, a reliable laxative; is purely vegetable, and contains no ingredients that can in any way be injurious; it restores strength, renews vitality. As a CATHARTIC its action is easy, mild and effectual, it acts as a tonic and strengthens the system at the same time it purges it, and does not leave the bowels constipated, but assists its natural movements, and purifies the BLOOD, and regulates the KIDNEYS, LIVER AND BOWELS.

CURES--Constipation, Flatulence, Acidity of Stomach, Nausea, Heartburn, Digest for Food, Fulness or Weight in the Stomach, Sour Eructations, Sinking or Fluttering at the Pit of the Stomach, Hurried or Difficult Breathing, Choking or Sufficating Sensations when in a Lying Posture, Dimness of Vision, Dots or Webs before the Sight, Dull Pain in the Head, Deficiency of Prespiration, Painful Urination, Yellowness of the Skin and Eyes, Pain in the Side, Back, Chest, Limbs, etc., Sudden Flashes of Heat, Constant Imagining of Evil, Great Depression of Spirits.

DIRECTIONS--For Adults—Take a small wineglassful two or three times each day; to be reduced according to the regulating of the system. For Children—Teaspoonful twice a day and at bedtime if required.

DR. A. McGUIRE,

e Only Genuine LIVER AND KIDNEY BITTERS

Known From the Atlantic Ocean to the Pacific Coast.

n active alterative, a reliable laxative; is purely vegetable, and contains no ng that can in any way be injurious; it restores strength, renews vitality. As ARTIC its action is easy, mild and effectual, it acts as a tonic, and strengthstem at the same time it purges it, and does not leave the bowels constipated, s the natural movement, and purifies the BLOOD, and regulates the KIDVER AND BOWELS.

ms.—Constipation, Flatulence, Acidity of Stomach, Nausea, Heartburn, Digest of Illness or Weight in the Stomach, Sour Eructions, Sinking or Fluttering f the Stomach, Hurried or Difficult Breathing, Choking or Sufficating Sen- when in a Lying Posture, Dimness of Vision, Dots or Webs before the Sight, in the Head, Deficiency of Prespiration, Painful Urination, Yellowness of and Eyes, Pain in the Side, Back, Chest, Limbs, etc., Sudden Flashes of stant Imagining of Evil, Great Depression of Spirits.

TIONS.—For Adults—Take a small wineglassful two or three times each e reduced according to the regulating of the system. For Children—Teatwice a day and at bedtime if required.

ial Ladies should refrain from taking too much of Dr. A. McGuire's LIVER DNEY BITTERS.

TESTIMONIALS.

d Dr. McGuire's Liver and Kidr an aggravated case of stomach m pleased to say that in my opinmedicine.
SMITH BUTCHER.

's Liver and Kidney Cure is a covery. I had tried several pat- for a liver complaint from which ief to no avail. Two bottles of the ney Cure have completely restored
TOM LEWIS.

's Liver and Kidney Cure is the As a tonic it has no rival and appetite quicker than any rem-
NICK WILLIAMS.

's Liver and Kidney Cure is a medicine and the good it has made a convert out of me to
AL. BLACKWELL.

from a week stomach for near- Dr. McGuire's Liver and The result was marvelous and my eternal gratitude and
GEO. CURZON.

Sir.—I am deeply indebted to derful cure that your Liver and has performed upon me. I my accustomed strength and its use.
FRED STENCHFIELD.

Dr. McGuire's Liver and Kidney medicine is the stuff. I have had occasion to use the same and it acts even better than the Doctor claims.
MRS. PARKER.

The Liver and Kidney Cure made and sold by Dr. McGuire is an excellent family remedy and since using it with success would not be without it.
MRS. KILPATRICK.

Dr. McGuire's Liver and Kidney medicine is a wonderful remedy for the liver and kidneys. As a laxative it has no equal and I can cheerfully recommend it to those suffering from stomach troubles.
MRS. SMITH.

Dr. McGuire's Liver and Kidney Cure is certainly a good stomach regulator and I would not be without a bottle.
MRS. LARSON.

I haue used Dr. McGuire's Liver and Kidney Cure for the last three months with wonderful results.
MRS. STEVENS.

When suffering from a weak back and stomach I chanced to try Dr. McGuire's Liver and Kidney Cure. I am now perfectly well and will always be loud in the praise of the Doctor's remeuy.
MRS. AL. BLACKWELL.

Sold by all Druggists and Saloons in Teller County.

For further particulars write to

DR. A. McGUIRE, P. O. Box 164, CRIPPLE CREEK, COLO.

Our Millinery Department Is Showing the Latest Creations in Headwear—Reproductions of the Great Artists of Paris, London and New York.

HARRY JONNSON & CO., *260 Bennett Ave., Cripple Creek*

McDonald, Miss Katherine, teacher public schools, res 124 W Warren.
McDONALD, PETER, real estate and insurance, 105 1-2 S 4th, Victor, res 111 W Eaton.
McDonald, S, solicitor McLean-Hartig Fuel & Feed Co, res nr cor 4th and Eaton.
McDonald, Sam, supt Strong Mine, res 523 E Eaton.
McDonald, T P, mine leaser, res 138 W May.
McDonnell, G H (Gilmore & McDonnell), rms 223 N 2nd.
McDonnell, James, miner Londonderry, rms 220 E Bennett.
McDonnell, T, miner Dearhorn.
McDougall, John, miner, res 305 S A.
McDougall, Joseph, millman, res 305 S A.
McDougall, Stewart, mining, rms Palace Hotel.
McDowell, C P, police patrolman, res 225 W Golden.
McEnery, F T M, boots and shoes, 264-266 E Bennett, res 314 E Carr.
McEnery, W, clk F T M McEnery, rms 314 E Carr.
McFadden, James, miner Gold Coin, rms 419 S 4th.
McFarland, J M, assayer, 131 N 2nd, res 527 E Eaton.
McFarland, M, miner Burns, res 100 N Silver.
McFee, A E, porter, res 528 E Bennett.
McFeely, J J, attorney, 14 Roseberry blk, res 232 E Eaton.
McGarry, Eugene, miner Dearhorn, rms 234 E Eaton.
McGee, Miss Anna, dressmaker Mrs W H Labell, rms 129 Irene.
McGee, Miss Emma, dressmaker, res 327 Irene.
McGee, N J, assayer, res cor Pike's Peak and Crystal.
McGillis, A (McGillis Bros), res Warren cor 3rd.
McGillis, M (McGillis Bros), res cor Warren and 3rd.
McGillis Bros (A McGillis, M McGillis), bootblack stand, 122 N 3rd.
McGinn, Henry, miner, rms 304 S 1st.
McGinnity, Ed, wks Cripple Creek Times, rms The La Veta.
McGinty, W T, driver Liebhardt Commission Co, rms 507 Carr.
McGonigla, Miss Mary, servant, rms 300 E Eaton.
McGUIRE, A, medicines, res Four Mile, P. O. box 164.
McGuire, Frank, miner Rittenhouse, rms 426 E Bennett.
McGuire, Geo, driver D R Kendall, rms 133 E Eaton.

ALFRED B. COLWELL, U. S. Deputy Mineral Surveyor. MINING ENGINEER,
Underground Surveys and Maps a Specialty.
Rooms 25-26 Old Mining Exchange Building.
P. O. BOX 585.
PHONE 244-F.
CRIPPLE CREEK.

Central Drug Co. DISPENSERS OF HIGH CLASS DRUGS.
Third and Bennett Ave. Telephone 32.
Fairley-Lampman Block. CRIPPLE CREEK, COLO
PERFUMES, TOILET SOAPS, TOILET ARTICLES, FACE POWDERS, COMBS, TOOTH BRUSHES, HAIR BRUSHES.

D. ARMSTRONG, BOOKS AND STATIONERY.
Supplies, Picture Frames Made to Order, Kodak Supplies, Souvenirs of All Kinds.
344 BENNETT AVENUE. CRIPPLE CREEK.

McGuire, Mrs Kate, res rear 338 Irene.
McGuire, Mrs M W, ranch, res Florissant Road.
McHenry, S M, leaser, res 135 W Golden.
McHugh, Thos, musician, res 312 Sawyer.
McIlhatton, John, supt Rittenhouse.
McIlhatton, Y, mine leaser, rms Portland Hotel.
McIlroy, F S, atty, 35 Roseberry blk, rms Wyacondah.
McIntosh, Charles, res 207 N B.
McIntosh, miner Gold King, res 211 W Bennett.
McIntyre, A Don, carpenter, res 300 Daisy.
McIntyre, Joseph, teamster, res 535 W Golden.
McIntyre, P, mining, rms Pullin blk.
McKane, water wagon, res 418 E Carr.
McKAY, A F, pres McKay Home Remedy Co, res 352 E Bennett.
McKay, Hugh, wks Empire State, res 230 W May.
McKAY HOME REMEDY CO, THE DR, Dr A F McKay pres, James D Husted vice-pres, D P Howard secy, S H Galbraith treas, 352 E Bennett, phone 270-F.
McKee, Chas H, res 338 S A.
McKee, C W, rms Masonic Temple.
McKee, Wirt C, printer C C Evening Star, rms 3 Masonic Temple.
McKeehan, Miss Cora, rms The Wellington.
McKeen, James, blksmith, res 328 S 3rd.
McKeever, John, miner El Paso.
McKelvy, W C, prop Keystone House, 317-19 E Bennett.
McKenney, G M, miner Conundrum, res rear 703½ E Bennett.
McKenzie, Daniel, timberman Portland, rms 223 N 5th.
McKenzie, D B, merchant tailor, 438 E Bennett, rms Hillside House.
McKenzie, Murdick, res rear 339 Irene.
McKillip, Archie, saloon, 124 S 3rd, res same.
McKinney, Mrs Hulda, nurse, rms 310 Shideler.
McKinnon, Hugh, miner, rms 304 S 1st.
McKinnon, Thomas, miner Jack Pot, rms 304 S 1st.
McKnight, Wilson, railroader, rms Terminal House.
McKown, T D, physician, over Bi-Metallic Bank, res 135 W Warren.
McLain, J J, miner New Haven, res 409 N Silver.
McLaren, James A, miner Accident, res 315 Thurlow.

Patronize Home Industry!
UNDERHILL'S OVERALLS, Union Made

Drs. Sims & Sims,
THE LEADING SPECIALISTS.
CRIPPLE CREEK AND COLORADO SPRINGS.
New Electric Treatment Cures Weak, Nervous, Desponding Men.

L. HARTIG, Pres. M. G. McLEAN, Sec'y. J. T. McLEAN, Treas
The McLean-Hartig Fuel and Feed Company.
Wholesale and Retail
COAL, HAY AND GRAIN.
We Own and Mine the Coal
Creek Canon Coal
DOMESTIC COAL A SPECIALTY.
We Want Your Trade.
PHONE 134.
Cripple Creek Office 328 So 2d St. Cripple Creek, Colo.
Victor Office 129 So 3d. Cripple Creek, Colo.

McLaughlin, J C, lessee Excelsior, res 226 Thurlow.
McLaughlin, R B, bkkpr G W Hunt, res 126 Carbonate.
McLaughlin, Wm M, watchman Midland Sampling Wks, res same.
McLean, Alex, paper hanger Maddox, rms 606 Lode.
McLean, Alex, timberman Gold King, res 530 E Warren.
McLean, D, blksmith Tornado, res 808 S 4th.
McLean, L N, pumpman Elkton, res 306 Daisy.
McLean, R B, student, rms 808 S 4th.
McLean, S A, painter Pike's Peak Wall Paper and Paint Co.
McLEAN-HARTIG FUEL & FEED CO, THE, wholesale and retail coal, hay, grain and feed, L Hartig pres, M G McLean secy, J T McLean treas, 328 S 2nd.
McLennan, John, timberman Abe Lincoln.
McLeod, A R, miner Bonanza King.
McLeod, Clarence, miner Ajax, res 127 W El Paso.
McLeod, D J, conductor High Line Electric Ry, res 137 W Carr.
McLeod, John, wks Short Line Electric Ry, res 330 El Paso.

Dr. Dean Merrill Bodwell OSTEOPATHY.
Graduate of American School of Osteopathy
See advertisement in classification of Physicians and Surgeons
Offices:—206 E Bennett Avenue, Cripple Creek, and Bank Building, Victor.

O. L. SOLIE, Manager
E. M. OVREN, Proprietor.
THE OVREN BOOK AND STATIONERY STORE.
Wall Paper, Paints, Glass and Mouldings, Camera Supplies and District Souvenirs.
Opposite City Hall. Corner Fifth St. and Victor Ave., VICTOR, COLO.

ACE PHARMACY. S. W. Cor. 2nd St. and Bennett Ave.
Most Complete Drug and Sundries Stock in the Cripple Creek District.
OPEN ALL NIGHT.

McLeod, John, miner, rms Trolly House.
McLeod, J E, miner Hull City placer, res 130 W El Paso.
McLeod, Marshall, porter Nick's Barber Shop, rms 309 S 3rd.
McLeod, M A, foreman Abe Lincoln, res 327 Main.
McLeod, R A, miner, res 516 N B.
McLeod, Wm, miner, rms 516 N B.
McMillen, Carl, clk assay office, rms 135 W Masonic.
McMillen, Miss Lulu, rms 135 W Masonic.
McMillen, Wm, rms 135 W Masonic.
McMullen, L, rms Lincoln Hotel.
McMurchay, Wm, mining, rms The Keystone.
McNamara, Thomas, plumber Geo Worrall, res 448 E Bennett.
McNasser, A J, miner, res Spring Creek.
McNeely, J T, attorney, 8-9, 314 E Bennett, rms Gibbs House.
McNeese, miner, rms 108 N B.
McNeil, Rufus, road house, res Spring Creek.
McNeill, Daniel, mucker Independence, rms 223 N 5th.
McNeill, Duncan J, county treasurer, res E Carr.
McNeill, James, miner Independence, rms 223 N 5th.
McNeill, Ronald, miner Dead Pine, res rear 225 N 6th.
McNichol, Daniel, cook Elkhorn Cafe, rms 311 S 3rd.
McNiece, J P, miner, res rear 620 E Bennett.
McNelly, J S (McNelly & Fowler), res 204 Carbonate.
McNelly & Fowler (J S McNelly, C A Fowler), grocers and meat market, 453-5 E Bennett.
McNemee, John H, miner Isabella, res 35 Gold Hill Gulch.
McPhee, P N, carpenter, rms 130 E Bennett.
McRobbie, D, prop The Fair, res 135 S 2nd.
McSparrin, J C, miner Mable M lease, res 536 Gold Hill Road.
McStacey, miner, res 29 Gold Hill Gulch.
McVicar, J E, prop Cripple Creek Towel Supply Co, rms Arlington House.
MacDonald, A D (Myers & MacDonald), res 113 E Pike's Peak.
Macdonald, J H, miner Portland, res 319 Colorado.
MacDonald, J P, miner, res 234 Shideler.
MacDonald, Miss Maggie, rms 120 Hayden.

Paso Assay Office Assayers and Chemists.
Assays Guaranteed. 124 N Third St., Victor, Colo.

L. C. MOORE FURNITURE AND
Strictly Up-To-Date House Furnishers, Best Goods, Lowest Prices. Phone 282-A. 206 Masonic Ave.

MacDonald, T B, attorney, 113 E Bennett, res 318 W Golden.
MacDowell, Fred, miner, res 315 Hayden.
MacEachern, G B, agt Colorado Springs Gazette, res Collins Hotel.
MacGregor, Gilbert P, ore sorter Strong, res 131 W Pike's Peak.
Mack, E P, leaser, res 610 E Myers.
Macke, Fred A, fireman, res 433 W Masonic.
Macke, L F, plumber The Colo Trading and Mine Co, res 513 W Masonic.
Mackey, C O, miner Call mine, res 121 West.
Mackey, Jeremy, miner, res rear 120 N Silver.
Mackey, Leo, rms 321 Whiting.
Mackey, T A, miner Prospect, res 324 W Warren.
Mackin, Jas, mining, res 119 Hayden.
Mackinder, Milo, clk Canfield Market Co, rms rear 321 S 3rd.
Macintosh, Jack, helper machine Gold King.
MacLennan, J J, mining, res 120 W Warren.
MacLeod, D A, carpenter and builder, res 611 E Pike's Peak.
MacLeod, J A, res 249 W Golden.
MacLeod, Miss Margaret, res 611 E Pike's Peak.
Maclin, I N, res 206 W Golden.
Macy, H J, miner, res 235 Thurlow.
Madden, Charles, miner, res 210 W Golden.
Maddux, C J, Pike's Peak Wall Paper and Paint Co, res 434 E Bennett.
Maddux, Mrs C J, School of Psychological Healing, 434 E Bennett.
Maddux, J A, Pike's Peak Wall Paper and Paint Co, res 208 Florissant.
Maddux, L S, mgr Pike's Peak Wall Paper and Paint Co, res 434 E Bennett.
Maddux, O W, barkeeper The Office Bar, rms 405 W Carr.
Maddux House, 112 Prospect.
Maddy, John, rms 210 E Golden.
Madle, John, wks livery, res 217 Prospect.
Madron, Chas, clk Old Kentucky Liquor Co, res 321 E Galena.
Madron, Phil, shoemaker, 216½ S 2nd, res 321 E Galena.

EDWARD L. HAFF, MINING ENGINEER,
EXAMINATIONS AND REPORTS ON MINES. UNDERGROUND SURVEYING A SPECIALTY.
U. S. Dept. Mineral Surveyor for Colorado and Wyoming.
P. O. Box 21. Phone 47. National Annex, 417 E Bennett Ave., Cripple Creek

The Denver Novelty Works & Electric Co.,
Rubber Stamps, Steel Stamps. 1518 Lawrence St., Denver, Colo., Phone 809. See Page opp. 169.

erchants' Cafe. S. D. JOHNSON, Prop. E. HARVEY, Mgr.
A Good Place to Eat.
Open Day and Night.
E. BENNETT AVENUE. CRIPPLE CREEK.

The Manitou Rooming House.
MRS. R. E. SEALS, Proprietor.
NICELY FURNISHED ROOMS.
Electric Lights. Centrally Located.
(Right Hand Side at Top of Stairs.)
322 E. Bennett avenue. - - Cripple Creek

Magne, Mamie, servant John Wright, rms 229 W Eaton.
Magnuson, C A, miner, res 222 N 6th.
MAGRUDER, A C (Cunningham & Magruder), res 329 E Eaton, phone 215.
Mahan, I, prop Aspen Assay Office, res 208 W Masonic.
Maher, wks Windsor Stables, rms 310 Xenia.
Mahler, Henry, clk Henry T Williams, rms 116 E Bennett.
Mahoney, Mrs H, res 335 W Pike's Peak.
Mahoney, P, miner, res 216 Whalen.
Maier, J F, leaser E Porter Gold King, res at mine.
Major, Edward, miner, res Spring Creek.
Malaby, J H, leaser, res 210 W Eaton.
Malcom, A T, miner Good Will Tunnel, res 123 W Warren.
Malgren, Miss Lizzie, servant, rms 225 W Eaton.
Malke, Paul, meat cutter The Fulton Market, rms 128 S 3rd.
Mallory, J P, miner, res rear 110 Midway.
Maloney, Delbert, miner, res 323 W Golden.
Manee, Homer, carpenter Economic mill, res 215 N 6th.
Mangan, Tom, wks F & C C R R, res 425 N 4th.
MANGHAM, WM, installment goods, 133 W Bennett, res same.
Manhattan Restaurant, John H Miller prop, near cor 4th and Myers.
Manilla Rooming House, Mrs Etta Squier prop, cor 2nd and Warren.
MANILLA SALOON, Thomas Duffey prop, cor S 2nd and Warren.
MANITOU ROOMING HOUSE, Mrs R E Seals prop, 322 E Bennett.
Mankivell, John, ore sorter Mary McKinney.

STER STATIONERY CO. STATIONERS, PRINTERS, BLANK BOOK MAKERS.
AND 2208. 1537-1543 LAWRENCE ST. DENVER, COLO.

REAL ESTATE. SURETY BONDS. **CURTIS J. SMITH & CO.,** STOCK BROKERS. FIRE INSURANCE.
Telephone 17. P. O. Box 1106. 315 Bennett Avenue, CRIPPLE CREEK.
See Page opposite 168.

Manly, J S, physician and surgeon, 14, 230 E Bennett, rms 230 E Bennett.
Manly, Mrs Nettie, dry goods clerk, rms 230 E Bennett.
Mann, C H, miner Hull City placer, res 606 E Bennett.
Mann, Grant, miner, res 216 Prospect.
Mann, Mrs M E, groceries, 606 E Bennett, res same.
Mann, Dr S, res 606 E Bennett.
Manning, Wm, leaser Progress Gold King.
Manring, Clyde, teamster, rms 314 Whiting.
Manring, John N, driver Harder-Mosier Mercantile Co, res 314 Whiting.
Manring, Miss Lou, res 314 Whiting.
Manring, W B, laborer, res 314 Whiting.
Marah, J P, salesman Singer Mfg Co, res 126 W Pike's Peak.
Marcotte, Doris, ranchman, res Four Mile.
Marcotte, Leon, ranchman, res Four Mile.
Marechal, Chas M, confectioner Schlessinger's, res 327 Colorado.
Marie, A T, machine helper Abe Lincoln.
Markey, F P, miner Midget, res 101 E May.
Markey, Harry, clk C C Dry Goods Co, res 101 E May.
Markey, Lynn, bkkpr Midget, res 101 E May.
Marmaduke, D W, pres Mary Jane Mining Co and Advance G M B & L Co.
MARONEY, LARRY, pres and mgr Maroney Lumber Co, vice-pres First National Bank, res 611 E Golden.
MARONEY LUMBER CO, THE, Larry Maroney pres and mgr, cor Mine and Aspen.
Marquis, John M, miner, res 319 Florissant.
Marsh, Mrs Bryan, rms 314 E Eaton.
Marsh, Miss Mitty, rms 314 E Eaton.
Marshall, Alfred, clk Blackwell Bros, res 305 E Carr.
Marshall, Mrs Chas, clk B Segil, res 337 Colorado.
Marshall, Charles W, mining, res 337 Colorado.
Marshall, Loran, miner, rms 117 Aspen.
Marshall, R M, res 117 W Warren.
Marshall, Wm, miner Isabella, res 221 Crystal.
MARSLAND, C A, real estate and insurance, United Moderns Financier, 171 E Bennett, res 211 S A.
Marsland, George, leaser, res American House Cottages.
Martens, Henry, porter Monogram Saloon, res 205½ N B.

TELEPHONE 286-C.
Cripple Creek District Machine Works Company, Incorporated.
A. I. LEDYARD, Manager
General Machinists and Erecting Engineers.
438 to 439 East Bennett Avenue. Cripple Creek, Colo.

For the Right Cure for Rheumatism Get the "Hot Springs Blood Remedy." Sole Agents
M. O'R. HUGHES, Ph. C., Mgr.,
The J. E. Smith Pharmacy
110 N. Third Street. Phone 627 A.
VICTOR, COLORADO.

Frees & Hill Lumber Co. Everything in Building Material for City and Mine Requirements
CRIPPLE CREEK, 30 E Kansas Avenue. Telephone 27.
INDEPENDENCE, Telephone 167.

Martin, Albert, waiter Clinton Restaurant, rms 330 E Bennett.
Martin, Benj, miner, res Spring Creek.
Martin, Chas, porter Rio Grande Saloon, res Rio Grande Hotel.
Martin, Charles A, linotype operator Cripple Creek Times, rms 331 Colorado.
Martin, Mrs Ida A, res 213 W Masonic.
Martin, Jack, miner Portland, rms 304 S 1st.
Martin, Joseph, miner Midget, res 409 S 2nd.
Martin, J J, miner, rms rear 121 E Warren.
Martin, Lee, deputy clk and bailiff County Court, res 138 W May.
Martin, L S, miner, res 326 Sawyer.
Martin, Miss Maud, res 137 Hayden.
Martin, Mrs M A, res 700 N A.
Martin, M E, ore sorter Gold King, res 121 W Warren.
Martin, Miss M E, music teacher, rms Palace Hotel.
Martin, Mrs Sarah J, res 614 N 1st.
Martin, Tim, miner, res 400 E El Paso.
Martin, William, miner Free Coinage, res 351 W Golden.
Martin, Walter N, painter, res 213 W Masonic.
Martin & Skinner (E E Martin, E S Skinner), cigars and tobacco, 366 E Bennett.
Marugg, Simon, miner Zoe, res 117 N Silver.
Marvel, Albert, wks Windsor Stables, rms 310 Xenia.
Marvel, Scott, wks Windsor Stables, rms 310 Xenia.
Marvin, Earl, clerk, res 333 W Bennett.
Marvin, Geo, miner Clara D.
Marvin, Lowell, butcher N J Weiler, res 416 W Warren.
Marvin, Lucile F, operator Colo Telephone Co, rms 212 S 6th.
Marvin, R, feed stable, rear 333 W Bennett, res same.
Mashburn, Geo, teamster Frees & Hill Lumber Co, res S 2nd and El Paso.
Masker, Ira, helper Rueter Bros Boiler and Machine Works, res 557 Irvington.
Mason, Barney, wks Cripple Creek Laundry, res rear 134 Florissant.
Mason, Chas M, barkeeper Montana Saloon, res 225 E Carr.
Mason, Darwin T, attorney, 4 Roseberry bldg, res 331 E Galena.

STOWE, Prop., PALACE DRUG STORE
Cor. 9th and Portland Ave., GOLDFIELD, COLO.

OUR HOSIERY AND UNDERWEAR DEPARTMENT
Is Showing the BEST Values in 15c, 25c, 35c, 50c Hose in these diggings. Ask to See Our Ladies' and Childrens' Underwear.
HARRY JOHNSON & CO.
260 Bennett Ave., Cripple Creek.

Mason, James, ore sorter Gold King.
Masonic Club, J Wymore pres, Morris Cohn secy, Pullin blk.
Massey, E J, bartender, rms 324 E Bennett.
Mast, John, miner Zenobia, rms Alan House.
Masters, A H, motorman High Line Electric Ry, res 415 E Golden.
Masters, Mrs L E, res 424 W Masonic.
Masters, Morris, miner, res 424 W Masonic.
Masters, Oscar, photographer, res 424 W Masonic.
Matheney, F L (Sayer & Matheney), res Matheney House.
Matheney, F M, res 222 E Masonic.
Mathews, Mrs Agusta, prop Home Bakery, 221 Main, res same.
Mathews, Ed, miner, res rear 204 W Masonic.
Mathews, Mrs Phoebe, rms 239 W May.
Mathews, R E, expressman, res 331 Womack.
Mathison, Julius R, miner, res 605 N B.
Matlock, Elmer, laborer, res 501 N Silver.
Matlock, Guy, res 501 N Silver.
Matlock, Henry S, laborer, res 501 N Silver.
Matlock, W A, com agt Colo & Southern Ry, 351 E Bennett, res 121 Prospect.
Matoon, Bert, miner Katherine, rms The La Veta.
Matschman, Geo B, miner Conundrum, rms 313 Irene.
Matthews, C S, wks water wagon, rms 445 W Warren.
MATTHEWS, OLIVER, mgr Reed Investment Co, res National Hotel.
Matthews, O P, prop water wagon, res 445 W Warren.
Mattingly, Miss Martha, dressmkr, rms 341 E Carr.
Mattocks, K H, gardener, res cor Broadway and Bachelor.
Mattoon, Bert, miner, res 126 Carbonate.
Mattoon, M D, mine leaser, res 126 Carbonate.
Matukat, Fred, farmer, res 327 W Galena.
Maulky, Paul, butcher E Mosier, rms 128 S 3rd.
Maxcy, Mrs Sadie H, furnished rms 313 Irene, res same.
Maxwell, R C, rms Alan House.
May, Miss Eleanor, teacher violin, rms 114 Florissant.
May, Earle F, clk First National Bank, res E Eaton.
May, Miss E W, teacher piano and French, rms 114 Florissant.
May, Frank M, supt Gold King mine, res 509 E Golden.

ALFRED B. COLWELL, U. S. Deputy Mineral Surveyor. MINING ENGINEER,
Underground Surveys and Maps a Specialty.
Rooms 25-26 Old Mining Exchange Building.
PHONE 244-F.
P. O. BOX 585.
CRIPPLE CREEK.

We make a specialty of compounding Physicians Prescriptions. We carry complete line of everything in a first-class Pharmacy.
CENTRAL DRUG CO.
DISPENSERS OF HIGH-CLASS DRUGS.
THIRD AND BENNETT AVENUE. TELEPHONE 32. CRIPPLE CREEK, COLO.

DIRECTORS **The Hooper Jewelry Co.,** Watch Inspectors for Midland Terminal, F. & C. C. and C. S. & C. C. D. Railways.
Railway Watches. **Fine Watch Repairing a Specialty.**
Telephone 246-B. 244 Bennett Avenue. CRIPPLE CREEK.

MERCHANTS CAFE,

S. D. JOHNSON, Proprietor.

(Formerly Elk Hotel, Colorado Springs.)

A GOOD PLACE TO EAT. **E. Harvey, Mgr.**

240 E. Bennett Ave., Cripple Creek.

May, I S, supt Pinnacle, res 349 S 1st.
May, Mrs J A, res 114 Florissant.
May, Thaddeus, popcorn stand, 2nd and Bennett, res 332 Rose ave.
MAY CLOTHING CO, THE, sw cor 3rd and East Bennett.
Mayer, Edmond, miner, res 419 W Warren.
Mayer, F S, farmer, res 514 W Warren.
Mayhem, lab Sampling Works, res 208 W Masonic.
Mayhew, F P, agent The International Correspondence Schools, Scranton, Pa, 5 Safe Deposit bldg, rms Linwood.
Maynard, F F, leaser Vindicator, res 218 E Eaton.
Mazzetti, D, cook Clinton restaurant.
Mead, Chas, laundry, res rear 516 Warren.
Mead, Willis, engineer, rms 100 Main.
Meadows, Mrs Etta, res 105 Carbonate.
Meaney, Richard, waiter Merchants' Cafe, rms 314 S 3rd.
Mears, Samuel A, plumber Geo Worrall, res 339 Shideler.
Mecke, Hattie, cook Dr Sutherland, rms 409 E Carr.
Medill, Mrs Belle, furnished rms, 164½ E Bennett.
MEDILL, B J, mgr Three Rules, res 164 1-2 E Bennett.
Meeter, Geo W, miner El Paso Gold King, res 118 Main.
Mehrlich, Anton, barkeeper Asmussen's Saloon, res 105 W Golden.
Meiere, J Ernest, physician, 1, 314 E Bennett, res same.
Meitzler, Miss Libbie, bkkpr Canfield Market Co, res 311 Irene.
Meldrum, Jas H, ore sorter Isabella, rms 316 N B.
Meldrum, Wm A, ore sorter Independence, rms 316 N B.
Mellinger, Frank, miner Mary McKinney, res 344 Colorado.

tronize Home Industry!
NDERHILL'S OVERALLS, Union Made

DRS. SIMS & SIMS,
THE LEADING SPECIALISTS.
Cripple Creek and Colorado Springs.

ELECTRIC, TURKISH & RUSSIAN BATHS
Just as good as the Hot Springs and save money and loss of time from business.

CITY ENGINEER

E. E. MILLER, Reports Made on Mining Properties, Management of Mines, etc.

Civil and Mining Engineer.

U. S. DEPUTY MINERAL SURVEYOR.

Office, 105 E. Carr Avenue. Telephone 218. CRIPPLE CREEK

Mellinger, T J, miner, res 445 W Masonic.
Mello, M J, shoemaker, 128 N 2nd, res same.
Mercer, J S, miner, rms 535 E Myers.
MERCHANTS' CAFE, S D Johnson prop, E Harvey mgr, 240 E Bennett.
Meriden Watch and Jewelry Co, Sherman agt, 21 Roseberry blk
Meriner, Mrs R W, wks C C Laundry, res Cotton Tail Gulch.
Mero, Miss Gertrude, operator Colo Telephone Co, rms 137 Bison.
Mero, Jesse R, miner Abe Lincoln, res 137 Bison.
Merryman, H E, mining engineer, res 400 Florissant.
Messersmith, Miss Frances, cashier Henry H Iland, res 305 S 2nd.
Messersmith, Geo D, miner Empire State, res 305 S 2nd.
Metz, H W (Metz & Armstrong), res 134 May.
Metz & Armstrong (H W Metz, H C Armstrong), props The Brunswick Saloon, 148 E Bennett.
Michael, J W, miner Clara D, res 228 Whalen.
Mick, E B, miner Mary McKinney, res 101 E El Paso.
Middaugh, E R, fireman Midland Term Ry, res 112 Bison.
Middaugh, James B, train master F & C C Ry, res 207 Prospect.
Midland Terminal Depot, east end of Bennett ave.
Miggins, Robt, machineman, res 206 N 6th.
Miles, Miss Belle, artist, 116 E Bennett, rms same.
Miles, Frank M, clk Spears Bros, rms American House.
Miles, Miss Jeane, artist, 116 E Bennett, rms same.

Dr. D. M. Bodwell,
Graduate of American School of Osteopathy.
Bank Building, Victor. ::: OFFICES ::: 206 E Bennett Ave., Cripple Creek
See Advertisement in Classification of Physicians and Surgeons

O. L. SOLIE, Manager
E. M. OVREN, Proprietor.
THE OVREN BOOK AND STATIONERY STORE.
Wall Paper, Paints, Glass and Mouldings, Camera Supplies and District Souvenirs.
Opposite City Hall. Corner Fifth St. and Victor Ave., VICTOR, COLO.

ALL RIGHT. PALACE PHARMACY. ESTABLISHED 1892
S. W. Cor. 2nd Street and Bennett Avenue. Cripple Creek, Colo.
The Finest Fountain Drinks in the Cripple Creek District.

R. L. MILLER,
HOUSES TO RENT.
Money to Loan, Mines for Sale, Producing Leases for Sale, Real Estate and Fire Insurance.
Telephone 292-F. 171 E Bennett Ave., CRIPPLE CREEK

MILLER, ANDREW, prop Miller's Bakery and Lunch Room, res 137 E Masonic.
Miller, Andrew, carpenter, rms 326 W El Paso.
Miller, A J, carpenter, res 303 W Warren.
Miller, Arthur J, leaser, res 345 Florissant.
Miller, A P, broker Miller-Young Brokerage Co, res 126 W Carr.
Miller, Charles, col'd, shooting gallery, 353 Myers, res 524 E Bennett.
Miller, Chas, clk Harder-Mosier Merc Co, rms 338 E Bennett.
MILLER, CHARLES N, pres Miller-Young Brokerage Co, res 127 W Carr.
MILLER, E E, city engineer, civil and mining engineer and U S deputy mineral surveyor, 105 E Carr, res same.
Miller, Francis, miner, res 525 E Bennett.
Miller, Fred, shoemaker, 201 W Bennett, res same.
Miller, F B (Somerville & Miller), rms 157 E Bennett.
Miller, F P, miner, res 236 W Carr.
Miller, Gus, miner Ophir, res 525 E Bennett.
Miller, Geo P, miner Damon, res 425 E Eaton.
Miller, Mrs Helene, res 201 W Bennett.
Miller, H H, fireman M T Ry, res 110 Bison.
Miller, Miss Jessie, rms 110 Bison.
Miller, J C, miner Last Claim, res 333 Crystal.
Miller, J E, engineer, res 338 E El Paso.
Miller, John H, prop Manhattan Restaurant, res 220 Whalen.
Miller, J J (Miller & Steele), res 339 W Bennett.
Miller, John S, furnace man El Paso Assay Office, res 420 W Warren.
Miller, Mrs L, hair goods and costumer, 303 S 3rd, res same.

Paso Assay Office Assayers and Chemists.
Assays Guaranteed. 124 N Third St., Victor, Colo.

L. C. Moore Furniture and Carpet Co.
Largest and Most Complete Line of Furniture, Carpets, Laces, Draperies and Ranges in the District. Phone 282-A. 206 Masonic Avenue.

Miller's Bakery & Lunch Room
ANDREW MILLER, Proprietor.
Furnished Rooms in Connection---With Bath.
137 E. Masonic Avenue. - CRIPPLE CREEK

Miller, Miss, res rear 237 W El Paso.
MILLER, M G, notary public, 212 E Carr, res same.
Miller, Miss Nellie, wks New Midland Hotel, rms 508 E Bennett.
Miller, O B, miner, rms 235 W Masonic.
Miller, Peter, col'd, barber, 269 E Masonic, res same.
MILLER, R L, real estate, loans, mines, insurance and mining investments, 171 E Bennett, res 211 S A.
MILLER, V H, attorney, 212 E Carr, res same.
MILLER, WM (Miller & Barkell), res 329 Irene.
Miller, W M, blksmith Newell Tunnel, res 235 W Masonic.
MILLER'S BAKERY AND LUNCH ROOM, Andrew Miller prop, 137 E Masonic.
MILLER & BARKELL (Wm Miller, John Barkell), props Red Light Dance Hall and Saloon, 370 Myers.
Miller & Steele (J J Miller, O C Steele), commission, 339 W Bennett.
MILLER-YOUNG BROKERAGE CO (C W Miller, A G Young), mining stock brokers, 233 E Bennett.
Mills, Mrs Dora, res 109 E El Paso.
Mills, Erle, leaser, rms 321 N 1st.
Mills, Fred, clk Roberts Bros Mercantile Co, rms 321 N 1st.
Mills, H E, brakeman F & C C R R, res 109 E El Paso.
Mills, John, res 321 N 1st.
Miles, Mrs L E, furnished rooms, 210 E Bennett.
Mills, Mrs Nellie, res 520 E Warren.
Mills, Wm, clk Branch Saloon.
Milner, Miss Frances E, rms 321 Irene.
Milner, J W, miner, rms 321 Irene.
Milton, Chas, rms 313 E Carr.

EDWARD L. HAFF, MINING ENGINEER,
U. S. Dept. Mineral Surveyor for Colorado and Wyoming.
EXAMINATIONS AND REPORTS ON MINES. UNDERGROUND SURVEYING A SPECIALTY.
P. O. Box 41. Phone 47. National Annex, 417 E Bennett Ave., Cripple Creek

THE DENVER NOVELTY WORKS & ELECTRIC CO.,
SEALS AND STENCILS. 1518 Lawrence Street, DENVER, COLO Phone 809. See Page opp. 169

erchants' Cafe.
S. D. JOHNSON, Prop. E. HARVEY, Mgr.
A Good Place to Eat.
Open Day and Night.
E. BENNETT AVENUE. CRIPPLE CREEK.

CRIPPLE CREEK.

H. R. MITCHNER,
BLANK BOOK MANUFACTURER.
BOOKBINDER AND
PAPER RULER.
Phone 282-C. 112-14 S. 2d Street, Cripple Creek

Milton, Charles, col'd, porter First National Bank, rms 524 E Bennett.
Milton, G W, dentist, 220 E Bennett, res same.
Minders, Allie, lab, res 534 E Eaton.
Minders, L A, hod carrier, res 534 E Eaton.
Miner, A, lab, res rear 410 Aspen.
Miner, Byron D, blksmith Gold King, res 420 Main.
Miner, C K, miner, res 213 E Eaton.
Minning, Fred, leasing, rms Palace Hotel.
Minto, Thos W, miner Hull City, res 342 Colorado.
Mishey, C H, miner Clara D, res 113 Crystal.
Misner, M F, driver Colo Supply and Com Co, res 326 E Golden.
Mitchell, C B, miner Monument, res 313 W Bennett.
Mitchell, Miss Fern, res 421 Spicer.
Mitchell, Hugh, miner, rms 111 E Warren.
Mitchell, J C, furnishing goods, res 421 Spicer.
Mitchell, J J, miner Black Bell, rms 313 W Bennett.
Mitchell, Mrs M S, rms 330 E Warren.
Mitchell, Samuel, miner Midget, rms 409 S 2nd.
Mitchell, T H Carter, ore buyer Eagle Sampler, res 126 Bison.
MITCHNER, H R, book bindery and blank book mfr, 112-114 S 2nd, res 303 N 1st.
Mitchner, Jay, bookbinder H R Mitchner, rms 303 N 1st.
Mitchner, Miss Myrta, rms 303 N 1st.
Mitz, John, wks Windsor stables, rms 310 Xenia.
Moberly, J W, carpenter, res 417 Irene.
MOBERLY, M (Moore & Moberly), res Whiting.
Moffitt, Mrs Annie, res 541 E Eaton.
Moffitt, Miss Myrtle, res 541 E Eaton.
Mohan, T E, teamster Keith & Grube, res 114 E El Paso.
Mohrbacher, Adolph, miner, res 915 Colorado.

TER STATIONERY CO. STATIONERS, PRINTERS, BLANK BOOK MAKERS.
AND 2208. 1537-1543 LAWRENCE ST. DENVER, COLO.

REAL ESTATE. SURETY BONDS. CURTIS J. SMITH & CO., STOCK BROKERS. FIRE INSURANCE.
Telephone 17. P. O. Box 1106. 315 Bennett Avenue, CRIPPLE CREEK.
See Page opposite 168.

Moline, Swan, miner, rms 442 E Carr.
Molitor, Nicholas, miner, res 212 Womack.
Mollard, Jno, miner Deadwood, res 609½ Diamond.
Monahan, Geo F, leaser Golconda, res 122 Aspen.
Monaghan, Miss Mary, prop Mountain View Rooming House, res 102 W Bennett.
Monk, Henry F, tinner, res 815 Colorado.
Monogram Saloon, Heider & Frieling props, 259 E Bennett.
Monroe, Alex D, miner, res 318 Irene.
Monroe, Daniel, miner, res 521½ E Bennett.
Monroe, Wm, miner Ajax, rms 223 N 5th.
Monson, Swan, miner Moon Anchor, rms 262 E Carr.
Montana Saloon, W O Burnside prop, 275 E Bennett.
MONTGOMERY, B F, attorney at law, 26-28 Welty bldg, res 211 W Bennett.
Moon, D J, miner, res 314 W Eaton.
Moon, E W, shift boss Logan, res 137 West.
Moore, Miss Alma J, teacher Warren school, rms 201 W Warren.
Moore, Belle, col'd, rms 229 S 3rd.
MOORE, CHARLES J, consulting mining engineer, 60-62 Welty blk, 161 E Bennett, res 311 E Eaton.
Moore, Charles J, printer The Daily Press, res 521 E Carr.
Moore, Elliot, miner, res 507 E Irene.
Moore, E J, undertaker Thompson, res 116 N 2nd.
Moore, J D, miner, res 132 W May.
Moore, J D, miner, res 201 W Warren.
Moore, John F, machine man El Paso.
Moore, J W, miner Moon Anchor, res 318 Daisy.
MOORE, L C, prop and mgr L C Moore Carpet and Furniture Co, res 208 E Masonic.
Moore, Mrs M, furnished rooms, 521 E Carr, res same.
Moore, Mrs M, boarding house, 347 Xenia.
Moore, Martin, miner, res 111 E Pike's Peak.
Moore, Mrs May, res 137 W Galena.
Moore, Mrs Minna, res 520 E Bennett.
Moore, Michael, section hand Fl & C C Ry, res 347 Xenia.
Moore, Michael, miner Half Moon, res 111 E Pike's Peak.
Moore, Robt, miner Burns, res 627 Main.
Moore, Roy, bartender The Klondyke, res 228 W Masonic.

TELEPHONE 296-C.
Cripple Creek District Machine Works Company, Incorporated.
General Machinists and Erecting Engineers.
438 to 439 East Bennett Avenue, Cripple Creek, Colo.
A. I. LEDYARD, Manager.

The Best Drug Store in the District for Prescriptions at Lowest Prices is the
J. E. Smith Pharmacy,
PHONE 627 A.
M. O'R. Hughes, Ph. C., Manager.
110 N. THIRD STREET VICTOR, COLORADO

...ees & Hill Lumber Co. Everything in Building Material for City and Mine Requirements
...CREEK. INDEPENDENCE.
...E Masonic Avenue. Telephone 27. Telephone 167.

CRIPPLE CREEK.



With our immense line of Furniture, Carpets, Laces, Draperies, Stoves and Ranges, we also carry a complete line of Cut Glass, Silverware, Fine China and Fancy Lamps. Goods that are bought of us are guaranteed to wear.

L. C. Moore Furniture and Carpet Company.

Phone 282 A.
206 Masonic Ave. CRIPPLE CREEK

Moore, R I, lessee dump Tornado, res 228 W Masonic.
Moore, W, physician, 20 Nolon blk, res same.
Moore, Walter, bartender Colo Liquor House.
MOORE, W D (Moore & Moberly), res 234 1-2 E Bennett.
Moore, W D, engineer Strong, res 521 E Carr.
MOORE FURNITURE AND CARPET CO, THE L C, L C Moore prop and mgr, 206 E Masonic.
MOORE & MOBERLY (W D Moore, M Moberly), props The Arcade Saloon. 120 S 3rd.
Moorhead, Mrs Mellie, res 316 Colorado.
Moorhead, Orin, ore sorter Portland, rms 318 Colorado.
Moran, Lawrence, collector Cripple Creek Water Co, res 442 E Carr.
Moran, Thomas, driver Vienna Bakery, rms 309½ S A.
Morgan, E N, real estate and loans, 331 E Bennett, rms same.
Morgan, Mrs M, waitress Home Dairy, rms Masonic blk.
Morgan, Ross, miner Midget, rms The Browne.
Morgan, William, bartender, res American House.
Morgans, J F, mining, res 127 Florissant.
Morrell, miner, rms The Vassar.
MORRELL, ALLAN, agt Judson Dynamite and Powder Co, res 107 W Masonic.
MORRELL, A W, pres The Morrell Hardware Co, rms The Ramona.
Morrell, L B, assayer, 131 N 2nd, res 124 E Golden.

...rug Store, Use Curro Folliculi Hair Tonic and Dandruff Cure. Pearl Cream for the Toilet.
...LINGER, Prop. GOLDFIELD.
PHONE 603.

Our Ready Made Department is offering new things in Ladies Walking Skirts Dress Skirts, Underskirts, Silk Waists, etc. Want you to see 'em.

HARRY JOHNSON & CO.,
260 Bennett Ave., Cripple Creek.

MORRELL HARDWARE CO, A W Morrell pres, 209 E Bennett.
Morrill, Mrs Ella, res 108 Hayden.
Morrill, J, trammer Chicago Tunnel.
Morris, B, helper Whiting's Assay Office, res Poverty Gulch.
Morris, E, engineer Independence, res 423 S 3rd.
Morris, Miss Ethel, clk The Shilling Dry Goods Co, res 107 Florissant.
Morris, Miss Florence, res near Golden Globe mill.
Morris, Guy, engineer El Paso, res near Golden Globe mill.
Morris, J I, miner Gold Hill, res 26 Gold Hill Gulch.
Morris, Roy, El Paso, res near Golden Globe mill.
Morris, William, mine leaser, res Cotton Tail Gulch.
Morris, William, col'd, janitor Bi-Metallic Bank, res rear 121 Florissant.
Morris, W H, blksmith El Paso, res near Golden Globe mill.
Morris, W J, mining, res 312 Irene.
Morris, Miss Zora, clk Shilling Merc Co, res 107 Florissant.
Morrisey, Chas, miner, res 702 E Bennett.
Morrison, Mrs Anna, res 133 Womack.
Morrison, A J, miner Independence, rms 520 N A.
Morrison, Danl, miner Gold Sovereign, res 107 Silver.
Morrison, Geo, miner, res rear 318 Whiting.
Morrison, Guy, miner, res Cripple Creek Gulch.
Morrison, John, miner, rms The Browne.
Morrison, J C, carpenter, res 520 N A.
Morrison, J C, Jr, lab, rms 520 N A.
Morrison, insurance, rms 363 E Bennett.
Morrison, Roy, miner, res Cripple Creek Gulch.
Morrison, R K, miner, rms 304 S 1st.
Morrison, Sam, com'l traveler, rms Lewis House.
Morse, David A, butcher Donnelley, rms 811 Colorado.
Morse, I C, miner Lone Star, res Gold Hill near Half Moon mine.
Morse, Mrs M I, res 811 Colorado.
Mortenson, C M, yard man Teller Lumber Co, res 427 S 2d.
Morton, Mrs E, res S 4th.
Morton, Mrs Helen M, canvasser, rms 115 E Masonic.

ALFRED B. COLWELL, U. S. Deputy Mineral Surveyor MINING ENGINEER,
Underground Surveys and Maps a Specialty.
Rooms 25-26 Old Mining Exchange Building.
P. O. BOX 585.
PHONE 244-F. CRIPPLE CREEK.

CENTRAL DRUG COMPANY. Perfumes, Toilet Soaps Toilet Articles Face Powders, Combs, Tooth Brushes Hair Brushes.
Dispensers of High Class Drugs.
3rd and Bennett Ave., Fairley-Lampman-Block Telephone 32. Cripple Creek, Colo.

D. ARMSTRONG, BOOKS AND STATIONERY.
Supplies, Picture Frames Made to Order, Kodak Supplies, Souvenirs of All Kinds.
344 BENNETT AVENUE. CRIPPLE CREEK.

Morton, Wm, miner, rms rear 310 Irene.
Mortonson, Olof, miner, res rear 522 E Bennett.
Moser, A L B, res 133 W Masonic.
Moser, A R, clk The Fulton Market, res 133 W Masonic.
Moser, E (E Moser & Co), res 133 W Masonic.
Mosher, W H, teamster Keith & Grube.
MOSIER, J I, pres Harder-Mosier Mercantile Co, rms 127 S 2nd.
Moss, Frank J, miner res 133½ W Bennett.
Motschman, Geo B, miner Conundrum, bds 313 Irene av.
Moulton, Mrs A M, furnished rooms, 527 E Carr, res same.
MOULTON, F P (Spears Bros & Moulton), res 529 E Carr.
MOULTON, H (Moulton & Burnside), res 118 E Carr.
MOULTON & BURNSIDE (H Moulton, W O Burnside), wholesale liquors, 221-3 E Bennett.
Mountain View Rooming House, Miss Mary Monaghan prop, 102 W Bennett.
Moyer, H R, iceman, res 528 E Carr.
Moyer, Mrs M M, dressmaker, 528 E Carr, res same.
Monyahan, James, miner Gold Coin, res 419 W Carr.
MOYNAHAN, JOHN, mgr The Teller & El Paso Abstract Co, res 165 E Warren.
Moynahan, Thomas I, miner Hull City Placer, rms 507 W Carr.
MOYNAHAN, T J, pres Moynahan Investment Co, res 169 E Warren.
MOYNAHAN INVESTMENT CO, T J Moynahan pres, 171 E Bennett.
Mugler, Geo, miner Elkton, res 912 S 4th.
Mullen, Jno, res 265 E Carr.
Mulligan, C A, miner, res 327½ E Warren.
Mulligan, Miss Kate, rms 400 S 1st.
Mulligan, Miss Marguarate E, telephone operator, rms 400 S 1st.
Mullins, John, rms Ohio House.
Muloch, Chas, top man Clara D.
Muvaney, F C, miner Burns, res 625 Main.
Munroe, A D, leaser Midget No 2, res 318 Irene.
Murbach, A (Emmons & Murbach), grocers, res 303 W Bennett.
Murbach, Miss Martha, rms 303 W Bennett.
Murdock, I B, miner Gold King, res 130½ W Carr.

Patronize Home Industry!
UNDERHILL'S OVERALLS, Union Made

DRS. SIMS & SIMS,
THE LEADING SPECIALISTS.
Cripple Creek and Colorado Springs.

JUST DISCOVERED IN EUROPE!
A New Electrical Method that Cures Sick Women when all other methods have failed.

Murdock, J E, mining and real estate, res 205 Prospect.
Murphy, A, machinist, rms The Leland.
Murphy, Miss Anna, furnished rooms, 128 Main, res same.
Murphy, Mrs A M, prop Terminal House, 128 Main.
Murphy, C F, gen delivery clk postoffice, res 137 W Golden.
Murphy, Con J, miner Findley, res 123 Aspen.
Murphy, D W, miner Findley.
Murphy, Miss Effie, school teacher, rms 137 W Golden.
Murphy, E R, miner, res 449 Whiting.
Murphy, Frank, property man Grand Opera House, res 311 N 3rd.
Murphy, Geo F, miner Golden Cycle, res 121 W Carr.
Murphy, Geo L, miner, res 427 Whiting.
Murphy, James, merchant tailor, 117 N 3rd, rms Masonic blk.
Murphy, Joe, ore sorter Golden Cycle.
Murphy, John, mining, rms The Vassar.
Murphy, J B, steward National Hotel, res same.
MURPHY, J W, prop National Hotel, res same.
Murphy, M C, machinist El Paso, res 137 W Golden.
Murphy, M H, prop Alamo Rooming House, 303 S 2nd, res same.
Murphy, M J, machine helper Abe Lincoln.
Murphy, Neil, clk postoffice, rms 137 W Golden.
Murphy, Owen, miner, res 452 S 1st.
Murphy, R E, merchant tailor, 210 S 2nd.
Murphy, Miss Sarah, res 347 Xenia.
MURPHY, TIM, saloon, 512 E Carr, res same.
Murphy, Thos J, miner, res 138 Gold Hill Gulch.
Murphy, Wm, roadmaster, rms American House.
Murphy, Wm, miner, res 708 E Bennett.
Murphy, W A, res National Hotel.
Murray, A H, miner, res 118 Midway.
Murray, Belle S, operator Colo Telephone Co, rms 100 Prospect.
Murray, C F, clk Geo E Canant, rms 218 Main.
Murray, Francis, res 300 Daisy.
Murray, Fred E, brakeman F & C C R R, rms Arlington House.
Murray, James, miner, rms 305 E Carr.
Murray, J M, lodge organizer, rms 134 W Bennett.

Dr. Dean Merrill Bodwell OSTEOPATHY.
Graduate of American School of Osteopathy
See advertisement in classification of Physicians and Surgeons.
Offices:—208 E Bennett Avenue, Cripple Creek, and Bank Building, Victor.

E. M. OVREN, Proprietor. O. L. SOLIE, Manager
THE OVREN BOOK AND STATIONERY STORE.
Wall Paper, Paints, Glass and Mouldings, Camera Supplies and District Souvenirs.
Opposite City Hall. Corner Fifth St. and Victor Ave., VICTOR, COLO.

PHARMACY, OPEN ALL NIGHT. ESTABLISHED 1892.
S. W. Cor. 2nd Street, and Bennett Avenue,
CRIPPLE CREEK, - - COLORADO.
and Distributors of CREME CALLADERM, the universal Healing Cream for the Face, Hands and Lips.

Murray, L H, miner Hoosier, rms 218 Main.
Murray, S P, miner, rms 325 W Warren.
Murray, Thos, miner, res 130 Hayden.
Murray, W J, pres Murray Liquor Co, res 117 S 2nd.
Murray Liquor Co, The, W J Murray pres, saloon, 117 S 2nd.
Murrell, J L, assayer, res 124 E Golden.
Murrell, L B (Murrell & McParland), rms 124 E Golden.
Murrell, Miss M A, rooming house, res 124 E Golden.
Murrell, W T, res 124 E Golden.
Mutchman, miner, rms 313 Irene.
Mutton, W F, painter and paper hanger, res 311 Thurlow.
Myer, John, col'd, cook Tortoni Restaurant, rms 528 S 1st.
Myers, C F, American Tea Co, rms Palace Hotel.
NABOB G M CO, John P Kerin pres, W P Skinner sec'y, 315 E Bennett.
Nallon, Patrick J, miner, res 107 S Silver.
Nankivell, Charles, ore sorter, res 131 Crystal.
Nankivell, Mrs Elizabeth, res 131 Crystal.
Nankivell, John, ore sorter Mary McKinney, res 206 Carbonate.
Nankivell, Miss Nina, rms 131 Crystal.
NASH, M, electrical contractor, 408 E Bennett, res 204 W Eaton.
NATIONAL CIGAR FACTORY, B Stark prop, 227 S 2nd.
NATIONAL HOTEL, J W Murphy prop, cor 4th and E Bennett.
NATIONAL MUTUAL FIRE INSURANCE CO, I H Stryker district agent, 1, 324 E Bennett.
NATIONAL REALTY CO, THE (I H Stryker, C E Stryker), fire insurance, real estate, rentals and loans, 1, 324 E Bennett.
National Rooming House, Mrs Alice Henderson prop, 354 E Bennett.
Nalton, Pat, miner Mary McKinney, bds 594 E Myers.
Neal, A C, surveyor Rittenhouse, res 219 Whalen.
Neall, J S, assayer, 306 Xenia, res same.
Neathery, Mrs Mary, res rear 306 Main.
Neathery, Wm, res rear 306 Main.
Needham, Wm, miner, rms 512 E Carr.

Paso Assay Office Assayers and Chemists.
Assays Guaranteed. 124 N Third St., Victor, Colo.

L. O. MOORE FURNITURE CO.
Strictly Up-To-Date House Furnishers, Best Goods, Lowest Prices. Phone 282-A. 206 Masonic Ave.

I. H. STRYKER. C. E. STRYKER
The National Realty Company.
FIRE INSURANCE.
REAL ESTATE, RENTALS AND LOANS.
OFFICE, ROOM 1.
324 E. Bennett Avenue. - - CRIPPLE CREEK

Neely, Harriet, col'd, cook The Home Dairy, res 313 Sawyer.
Neese, A M, miner Deadwood, res 132 W Warren.
Neese, H C, miner Deadwood, res 132 W Warren.
Neese, W E, miner, res 132 W Warren.
Neice, Fred, miner Mint, rms 508 E Bennett.
Neid, Harry, driver J H Haxby and Blackwell Bros, res 323 W May.
Neid, Theodore, stonemason, res 323 W May.
Neiley, F B, day operator C S & C C D, res 336 E Warren.
Nelson, agent Home Study Circle Library, rms Waldorf.
Nelson, Albert, miner Ponder, res 119 Bison.
Nelson, Albert, miner Bonanza King, rms 515 E Bennett.
Nelson, Chas, miner, res rear 221 W El Paso.
Nelson, David, col'd, res 407 Xenia.
Nelson, Fred, miner, rms 110 N B.
Nelson, John, miner, res 514 Irene.
Nelson, Max A, musician, 130 S 2nd, res same.
Nelson, Theodore, miner, res 342 W Golden.
Nelson, Thomas, miner, res 318 Carbonate.
Neville, John B, pres Free Coinage M Co, res 407 E Eaton.
Neville, Thos W, mining engineer and deputy U S mineral surveyor, rms Mining Exchange bldg, 2nd and Bennett.
NEWCOMB, E C, cashier First National Bank, res 347 E Bennett.
Newcomer, O L, telegrapher Stanley Harrington's, rms 126 W Bennett.
Newberry, F O, cook, res 515 W Bennett.

EDWARD L. HAFF, MINING ENGINEER,
U. S. Dept. Mineral Surveyor for Colorado and Wyoming.
EXAMINATIONS AND REPORTS ON MINES, UNDERGROUND SURVEYING A SPECIALTY.
P. O. Box 21. Phone 47.
National Annex, 417 E Bennett Ave., Cripple Creek.

The Denver Novelty Works & Electric Co.,
Rubber Stamps, Steel Stamps. 1518 Lawrence St., Denver, Colo., Phone 809. See Page opp. 160.

chants' Cafe. S. D. JOHNSON, Prop. E. HARVEY, Mgr.
A Good Place to Eat.
Open Day and Night.
BENNETT AVENUE. CRIPPLE CREEK.

Newby, Geo, leaser, res 132 Whalen.
Newell, C S, electrician Colo Telephone Co, res 125 Crystal.
Newell, F G, harnessmaker J H Wilbur, res 138 W Golden.
New Idea Restaurant, S P Dunnaway prop, 223 S 2nd.
Newman, C, junk dealer, res 222 S 3rd.
Newman, Chas, shoemaker, 230 S 3rd, res same.
Newman, Mrs N S, dressmaker, res 123 Prospect.
Newmeyer, C E, newspaper correspondent, rms Orient Rooming House.
New Midland Hotel, Mrs J W Brooks prop, 508 E Bennett.
Newport, C F, cook, res 337½ Whiting.
NEWPORT SALOON, J G Crumley prop, 375 E Bennett.
Newson, John, miner, res 628 E Bennett.
Newton, Geo A, miner Colorado Boss, rms 106 W Carr.
Newton, John W, miner Colorado Boss, res 106 W Carr.
NEW YORK LIFE INSURANCE CO, W W Brown agt, 9 Neall bldg, 363 E Bennett.
New York Store, Somerville & Miller props, dry goods, 157 E Bennett.
Niblo, D S (Niblo & Starkweather), res 117 E Bennett.
Niblo & Starkweather (D S Niblo, G A Starkweather), barbers, 117 E Bennett.
Nicholas, John, blksmith Golden Cycle, res 216½ N 6th.
Nicholas, John, miner Portland, res rear 421 E Eaton.
Nicholls, B E, miner Elkton, res 222 Thurlow.
Nicholls, J H, supt Midget, res 540 E Bennett.
Nicholson, C M, miner Elkton, rms 249 E Carr.
Nicholson, John, single jacker Abe Lincoln.
Nicholson, John B (Turner & Nicholson), res 118 Placer.
Nickens, George, col'd, bartender Allen's Saloon, res 555 E Myers.
Nicklin, W F, clk L C Moore Furn Co, res 330 W Carr.
Nicolson, Mrs Ida, res 132 E Eaton.
Nigg, Albert, miner Murdoch, res 147 W Pike's Peak.
Nilan, Anna, servant M Glauber, rms 123 W Carr.
Nilan, D J, teller Bi-Metallic Bank, rms Bi-Metallic Bank.
Nixon, A P, genl agt Short Line, res 128 Florissant.
Noble, Mrs N, waitress James Richardson, rms 218 S 2nd.
Noble, Jerry, barkeeper The Antlers, rms Lewis blk.

STHTIONERY CO. STATIONERS, PRINTERS, BLANK BOOK MAKERS.
S. 1537-1543 LAWRENCE ST. DENVER, COLO.

REAL ESTATE. SURETY BONDS. CURTIS J. SMITH & CO., FIRE INSU...
Telephone 17. P. O. Box 1106. 815 Bennett Avenue, CRIPPLE CREEK.
See Page opposite 163.

Nimmo, Warren, bartender, rms Lewis House.
Nipple, Miss Selman, res Spring Creek.
Nixon, Wm, ore sorter Portland, res 211 W Bennett.
Noble, Louis, engineer Midget, res 215 Crystal.
Noble, Miss Pearle, dressmaker, rms 215 Crystal.
Noble, Miss Ruth, rms 215 Crystal.
Noddin, G H, clk Nolon, rms 208 W Bennett.
Noddin, Mrs Mary, rms 208 W Bennett.
Noel, T R, miner, res 337 W Pike's Peak.
Noland, Charles, mine leaser, res 125 E Golden.
Noland, John, miner, rms 124 E Warren.
Nolkemper, F J, engineer, res 131 Whalen.
Nolon, John, prop The John Nolon Liquor Co, rms 3rd and Bennett.
Nolon Liquor Co, The John, cor 3d and Bennett.
Nordin, Andrew, miner, res 131 W Galena.
Nordquist, Miss Ida, cook, rms 208 N 2d.
Noreleus, Rudolph, police patrolman, res 608 Lode.
Norene, Chas, butcher K C Market, Victor, bds 107 Carbonate.
Norman, Charles, miner, res 209 W Eaton.
Norman, Chas, miner Anaconda, rms The La Veta.
Northcutt, C E, res 205 Prospect.
Northcutt, Mrs Lizzie, rms 205 Prospect.
Norton, Chalmers S, clk Shilling Mercantile Co, rms Lindell Hotel.
Norton, Ebert, blacksmith Rittenhouse, res 715 Lode.
Norton, E B, blacksmith Stratton's Independence, rms 217 Thurlow.
Norton, Miss May, rms 217 Thurlow.
Norton, Mrs S, nurse, res 217 Thurlow.
Nott, J D, res 130 Poverty Gulch.
Nott, Mrs. J D, res Gold Hill Gulch.
Nulk, John, shooting gallery, 162 E Bennett.
Nunn, Wm H, miner, res 459 Whiting.
Nyberg, Gust, clk Harder-Mosier Merc Co, rms 127 S 2d.
NYBERG, G P, vice-pres Harder-Mosier Mercantile Co, rms 127 S 2nd.
Nyberg, John, clk Harder-Mosier Merc Co, rms 127 S 2nd.
Oakes, W W, carpenter, res 315 E Eaton.
Oates, John, miner Portland, res 451 N Silver.

TELEPHONE 296-C.
Cripple Creek District Machine Works Company, Incorporated.
General Machinists and Erecting Engineers.
433 to 439 East Bennett Avenue. Cripple Creek, Colo.
A. I. LEDYARD, Manager

For the Right Cure for Rheumatism Get the "Hot Springs Blood Remedy." Sole Agents
M. O'R. HUGHES, Ph. C., Mgr.
The J. E. Smith Pharmacy
110 N. Third Street. Phone 627 A.
VICTOR, COLORADO.

...ees & Hill Lumber Co. Everything in Building Material for City and Mine Requirements
...K CREEK, ...d Masonic Avenue. Telephone 27. INDEPENDENCE. Telephone 167.

Obland, C H, miner Stratton's Independence, res 420 E Eaton.
O'Blennis, Miss Estella, res 502 Irene.
O'Brien, Harry, chief fire department, res 501 Broadway.
O'BRIEN, JAMES, chief clerk National Hotel, rms same.
O'Brien, John, machinist Cripple Creek Machine Shops Co, res 507 W Carr.
O'Brien, John F, miner Elkton, res cor Broadway and W Pike's Peak.
O'Brien, Jas H, miner Londonderry, res 118 Aspen.
O'Brien, John J, leaser Gold Sovereign, res 312 Oriole.
O'Brien, John W, miner foreman Ruby, res 507 W Carr.
O'BRIEN, J P, pres Hooper Jewelry Co, res se cor 5th and Eaton.
O'Brien, Miss Kathleen, clk Teller & El Paso Abstract Co, res 507 W Carr.
O'BRIEN, L P, agt Colo Telephone Co, res 400 S 1st.
O'Brien, Miss, rms 105 E Eaton.
O'Brien, Miss Margaret, operator Colo Telephone Co, rms 400 S 1st.
O'Brien, Milo, ore sorter Midget, res 110 E Golden.
O'Brien, Miss Pearl, stenographer Graham & Campbell, res 110 E Golden.
O'Brien, W S, inspector Colo Telephone Co, res 400 S 1st.
O'Bryan, Miss M E, stenographer and notary, Noon blk, res 201 W Eaton.
O'Bryan, Miss Mollie E, stenographer, rms 303 N A.
O'Bryan, Wm H, miner, res 303 N A.
O'Byrne, Mrs Dora M, prop O'Byrne Block Rooming House, 111 E Masonic.
O'Byrne, H F, contractor and builder, shop rear 111 E Masonic, res 111 E Masonic.
O'Byrne, Joseph F, miner Logan, res 111 E Masonic.
O'Byrne, W H, elocutionist, rms 111 E Masonic.
O'Byrne Block, furnished rooms, Mrs Dora M O'Byrne prop, 111 E Masonic.
O'Connell, John, saloon, res 206 N 6th.
O'Connell, Mrs Sarah M, res 324 W May.
O'Connor, Edward, baker Vienna Bakery, rms Parris blk.
O'Connor, Chas, bartender The Klondyke, res 304 Irene.
O'Connor, Neil, engineer Midland Terminal, rms 527 E Carr.

...STOWE, Prop., PALACE DRUG STORE
Cor. 9th and Portland Ave., GOLDFIELD, COLO.

Our Dress Goods Dep...
Harry Johnson & Co., 260 BENNETT AVENUE, CRIPPLE CREEK.

THE O. K. PRODUCE COMPANY.
Fruits, Produce, Potatoes, Butter, Cheese, Poultry and Eggs. Sole agents in Cripple Creek District for Continental Creamery Co's. "O. K." and "Meadow Gold" Butters.
PHONE 165. P. O. BOX 783.
219 S. Second Street. - - - - CRIPPLE CREEK

O'Connor, Pat, baker Vienna Bakery, rms 138 S 2d.
O'Connor, Patrick, miner, res 339 Irene.
O'Connor, Peter, leaser Mary McKinney, rms Manila Rooming House.
O'Connor, R F, miner Rittenhouse, res 211 E Golden.
O'Connor, Tim, miner, res 113 S Silver.
O'Dale, O L, musician, res 308 Irene.
Odd Fellows' Temple, 432-434 E. Bennett.
Odeland, Chas, rms 322 E Bennett.
O'Donnell, J, miner Joe Dandy.
Odor, Gus, real estate, cor Carbonate and Golden, res 103 Carbonate.
O'Farrell, Miss Frances, laundress County Hospital, res 314 W El Paso.
Office Bar, W E Pickering prop, 369 E Bennett.
Ogden, A B, dairyman, res Long Hungry Gulch.
Ogilbie, F A, mining, res 125 E Carr.
Ogilvie, David, mine leaser, rms 322 E Bennett.
Ogilvie, Joseph, mine leaser, rms 322 E Bennett.
O'Hara, Lewis E, jeweler Rudman & Gottberg, rms 252 E Bennett.
O'Hara, Miss Nellie, rms Cotton Tail Gulch.
O'Hara, P H, carpenter Midland Ry, res 331 W Warren.
O'Hara, P J, miner Londonderry, res Cotton Tail Gulch.
O'Henley, Ronald, single jacker Abe Lincoln, res 213 N 5th.
Ohio House, Mrs N J Barter prop, 265 E Carr.
Ohle, J L, bkkpr C C Mining Co, res 309 N 4th.
Ohman, C F, miner Kitty M, res 109 E Pike's Peak.
O K PRODUCE CO, THE, W E Lipscomb pres, C H Lipscomb treas and genl mgr, Chas Scheffbauer vice-pres and secy, 219 S 2nd.

ALFRED B. COLWELL, U. S. Deputy Mineral Surveyor. MINING ENGINEER,
Underground Surveys and Maps a Specialty. Rooms 25-26 Old Mining Exchange Building.
PHONE 244-F. P. O. BOX 585. CRIPPLE CREEK.

CENTRAL DRUG CO.
DISPENSERS OF HIGH CLASS DRUGS.
We Do Our Own Prescription Work.
3d and Bennett, (Fairley-Lampman Blk.) Cripple Creek.
Phone 32.
JOHN F. WRIGHT, Ph. G., Manager
C. L. VARNEY, Ph. C.
PURE DRUGS AND CHEMICALS.
We Handle Nothing but the BEST.
Accuracy our Motto

DIRECTORS **The Hooper Jewelry Co.,** Watch Inspectors for Midland Terminal, F. & C. C. and C. S. & C. C. D. Railways.
Railway Watches. Fine Watch Repairing a Specialty.
Phone 246-B. 244 Bennett Avenue. CRIPPLE CREEK.

Old, W W, miner, rms Alan House.
OLD HOMESTEAD, Hazel Vernon prop, 353 Myers.
OLD KENTUCKY LIQUOR CO (M Rosenfield, J B Rosenfield), wholesale and retail liquors and cigars, 320-322 E Bennett.
Olds, C C, miner Gold Sovereign, res 451 Whiting.
Olds, J H, salesman Wm Mangham, rms 133 W Bennett
O'Leary, Miss Ella, laundry, res 313 S 3rd.
O'Leary, Miss Katie, laundry, res 313 S 3rd.
Oliver, carpenter, res three miles S of Cripple.
Oliver, Wm, chainman Harris & Crosley, res Golden.
Olliver, Miss M, waitress, res 328 Irene.
Olmsted, Geo L, miner, res 135 W Galena.
Olsen, Louis B, clk F T McEnery, res 129 E Golden.
Olson, Miss Carrie, res rear 215 W Carr.
Olson, Chas, miner, rms The Browne.
Olson, Edward, miner Golden Terra, res 600 Main.
Olson, H, miner, res 235 Whalen.
Olson, Miss Hannah, domestic H H Clark, res 313 E Golden.
Olson, John, miner, rms 630 Main.
Olson, Ole, lab, res Cripple Creek Gulch.
Olson, Ole, miner Hull City, res rear 215 W Carr.
Olson, Olof, miner Kitty M, res rear 522 E Bennett.
Olver, Mrs Sydney, dressmaker 331 W Eaton, res same.
Olver, S T, miner, res 331 W Eaton.
O'Mahoney, M J, miner, rms 320 E El Paso.
O'Malley, Mrs Mary, music teacher, res 114 Hayden.
O'Neil, Mrs Della, res 208 Railroad.
O'Neill, Mrs Julia, matron County Jail, rms 123 S 2nd.
Ontis, A C, miner Mint, res 447 E El Paso.
Opie, Mrs M, res 200 Carr ave.
Opp, Abe L (Opp Bros), res 126 W Carr.
Opp Bros (Abe Opp, Geo Opp), barbers and ticket brokers, 217 E Bennett.
Oppenheimer, Wm J, dairyman, res Cripple Creek Gulch.
O'Riley, John (O'Riley & Barr), rms Paris Rooming House.
O'Riley & Barr (John O'Riley, L R Barr), props Delmonico Restaurant, 237 E Bennett.
Orient, The, The Misses Johnson props, 269 E Carr.
Ormes, L C, teacher public school, res 310 Placer.
Orr, Elias, rms 148 W Galena.

Patronize Home Industry!
UNDERHILL'S OVERALLS, Union Made

Drs. Sims & Sims, THE LEADING SPECIALISTS. CRIPPLE CREEK AND COLORADO SPRINGS. CURES VARICOCELE.

Orr, Miss Nellie, stenographer Colo Trading and Transfer Co, rms 341 E Carr.
Orr, Robert J, mining broker, res 107 Florissant.
Orwig, C R, leaser Jack Pot, res 315 Placer.
Osborn, Wm (Osborn & Wood), res 216 Midway.
Osborn & Wood (Wm Osborn, C C Wood), contractors and builders, 224 S 3rd.
Osborne, Miss Addie, rms 126 E Eaton.
Osborne, Mrs Frances, furnished rooms, rear 314 E Carr.
Osborne, James S, miner Tornado, rms 126 E Eaton.
Osborne, Milton, res rear 113 S Silver.
Osburn, J M, mining, res Cripple Creek Heights.
O'Shea, D F, pres C C Trades and Labor Assembly, also vice-pres American Labor Union, res 120 Crystal.
Ostby, Edward, photographer, 511 Broadway, res same.
Ostrum, Nels, leaser, res 104 Florissant.
Otis, J B, miner, res 133 Bison.
Ott, Mrs Maud, res 229 W Bennett.
Ott, Nelson, waterman, res 229 W Bennett.
Otto, G W, leaser Jack Pot dump, res 319 E El Paso.
Otto, Lenz, bartender Moulton & Burnside, res 533 Irvington.
Owen, Miss Alberta, dressmaker, 417 N A, res same.
Owen, James, attorney at law, 216 Fairley & Lampman bldg, res 401 W Eaton.
Owen, Mrs Martha, res 349 W Eaton.
Owens, J W, miner, rms 315 N 2nd.
Owens, L, miner Accident, res 128 West.
Owens, L, miner, rms 321 Main.
Owens, Miss Mamie, rms 528 E Golden.
Owens, Miss E Pearl, teacher public schools, res 135 Prospect.
Owens, O J, mine leaser, res 335 W May.
Owens, Roy, miner Conundrum, rms 319 Prospect.
Oxford, Geo, miner Joe Dandy, rms 339 E El Paso.
Oxley, George, leaser, rms 338 Florissant.
Pacholey, Robt T, New York Department Store, rms 145 E Masonic.
Pack, A G, rms 324 E Bennett.
Paculewicz, D, miner Isabella, res 410½ E Golden.
Paculewicz, W J, miner, res 410 E Golden.
Page, C S, blksmith Clara D, res 312 S A.
Page, Lee, miner, res 406 S 1st.

Dr. D. M. Bodwell, Graduate of American School of Osteopathy.
Bank Building, Victor. ::: OFFICES ::: 206 E Bennett Ave., Cripple Creek
See Advertisement in Classification of Physicians and Surgeons

E. M. OVREN, Proprietor. O. L. SOLIE, Manager
THE OVREN BOOK AND STATIONERY STORE.
Wall Paper, Paints, Glass and Mouldings, Camera Supplies and District Souvenirs.
Opposite City Hall. Corner Fifth St. and Victor Ave., VICTOR, COLO.

ALL NIGHT.
ESTABLISHED 1892 **PALACE PHARMACY.** The Leading Prescription Drug Store in the Cripple Creek District
W. W BEITENMAN, PROPRIETOR.
Cor. 2nd St. and Bennett Avenue. Cripple Creek, Colorado.

THE PALACE HOTEL.
MODERN.
Mrs. M. C. WATSON, Prop.
RATES $2.00 PER DAY.
Cor. Bennett Ave. and First St. - CRIPPLE CREEK

Page, Russell, clk Canfield Market Co, res 312 S A.
Paget, G H, bill poster Quinn Bill Posting Co, res Grand Opera House.
Paget, John H, miner Ida May, res 121 W Golden.
Palace Carriage and Shoeing Shop, The, G B Salter prop, 311 Xenia.
PALACE HOTEL, Mrs M C Watson prop, cor 1st and Bennett.
PALACE PHARMACY, W W Beitenman prop, sw cor 2nd and Bennett.
Palland, Ray, assayer's helper J I Brown, res 325 S A.
Palmer, Chas, miner El Paso.
PALMER, F M, agt Wells, Fargo & Co's Express, rms Roseberry blk.
Palmer, J A, miner Ida May, res Four Mile.
Palmer, James M, stenographer County Court, res 325 E Eaton.
Palmer, J S, miner Block 29 Anaconda, res 123 Prospect.
Palmer, R F, cook, res rear 109 W Warren.
Pankey, C A, dentist, Nolon block, res same.
Pankey, John, assayer, res 343 Ridge ave.
Pankey, James S, ore sorter, rms 343 Ridge ave.
Pankey, P S, miner, rms 343 Ridge ave.
Panter, H T, leasing, rms 203 E Carr.
Parfet, A B, watchman Gold Exploration Tunnel Co, res Cotton Tail Gulch.
Parfet, Chas W, wks Independence, rms 317 S 2nd.
Parfet, Herold, trammer, res Cotton Tail Gulch.
Parfet, James F, miner Independence, rms 317 S 2nd.
Parfet, J M, mgr Ophelia Tunnel, res National Hotel.
Parfet, Thos H, miner Independence, res 317 S 2nd.
Park, Frank, clk Bazaar Dry Goods Co, rms Ramona.
Parker, bartender, rms 111 E Masonic.

Paso Assay Office Assayers and Chemists.
Assays Guaranteed. 124 N Third St., Victor, Colo.

L. C. Moore Furniture and Carpet Co.
Largest and Most Complete Line of Furniture, Carpets, Laces, Draperies and Ranges in the District. Phone 282-A. 206 Masonic Avenue.

Parker, Edward, carpenter, res 515 N B.
Parker, Geo, sec Western Co-Operative Home Co, res 127 E Bennett.
Parker, Geo H, clerk, res 107 W Eaton.
Parker, H M, miner Ironclad.
Parker, Ira, pressman, rms 360 Warren.
Parker, Robert, clk Harry Johnson & Co, rms 327 E Warren.
Parker, Theodore, teamster, rms S S Mt Pisgah.
Parker, W L, miner, res Florissant Road.
Parkinson, Frank J, mining engineer, res 412 Main.
Parkinson, W A, grocery, 146 W Pike's Peak, res same.
Parks, A W, electrician Colo Power Co, res 147 West.
Parks, Frank, window draper Bazaar, rms 341 E Carr.
Parks, Gus, miner Vindicator, rms The Browne.
Parks, G W, mining, res 315 Colorado.
Parks, H M, mining, rms 315 Colorado.
Parks, John, dairy, Long Hungry Gulch.
PARKS, J H, civil and mining engineer and U S deputy mineral surveyor, 4 Pittsburg blk, res 147 West.
Parks, Miss Martha, res 527½ E Bennett.
Parks, Melville J, delivery clk Harder-Mosier Mercantile Co, res 421 Irene.
Parrill, Cyrus, dairyman, res Spring Creek.
BLOCK ROOMING HOUSE, Mrs Belle Lewis prop, 138 S 2nd.
Parry, Morris H, miner Midget, rms 585 E Myers.
Parsons, mine leaser, res rear 104 E Golden.
PARSONS, L F, asst sec'y and clearing house mgr Cripple Creek Mining Stock Exchange Ass'n, res 136 Hayden.
Pascoe, Josephine M, operator Colo Telephone Co, rms 227 S 3d.
Pase, J C, carpenter, rms 313 E Carr.
Pastine, Carl, trammer Abe Lincoln.
Pater, Adolph, miner Gold King, res 533 N Silver.
Pater, John, miner, res 533 N Silver.
Patrick, Charles G, assayer, rms 337 Whalen.
Patrick, S G, civil and mining engineer, res 337 Whalen.
Patterson, Frank, timberman Mary McKinney, res 626½ E Bennett.
Patterson, P H, pipeman water works, res 609 E Bennett.
Patton, E L, res 317 Aspen.

EDWARD L. HAFF, MINING ENGINEER.
EXAMINATIONS AND REPORTS ON MINES. UNDERGROUND SURVEYING A SPECIALTY.
U. S. Dept. Mineral Surveyor for Colorado and Wyoming.
P. O. Box 11. Phone 47. National Annex, 417 E Bennett Ave., Cripple Creek.

THE DENVER NOVELTY WORKS & ELECTRIC CO.,
SEALS AND STENCILS. 1518 Lawrence Street, DENVER, COLO Phone 809. See Page cpp. 169

erchants' Cafe. S. D. JOHNSON, Prop. E. HARVEY, Mgr
A Good Place to Eat.
Open Day and Night.
E. BENNETT AVENUE. CRIPPLE CREEK.

Patton, Frank E, backsmith Moon Anchor, res 317 Aspen.
Patton, Geo A, wks mine, rms 233 W May.
Patton, Henry, blacksmith Mint, res 317 Aspen.
Patz, L C, bkkpr and weighmaster Cripple Creek Sampling & Ore Co, res 436 S 3rd.
Paul, A E, night clerk National Hotel, res same.
Paul, A G, miner Half Moon, res 444 S 1st.
Payne, Miss Annie, res 302 W Masonic.
Payne, Thomas C, mine blacksmith, res 435 Whiting.
Payne, W H, dairyman, res 302 W Masonic.
Payton, E S, miner, res 323½ Irene.
Payton, Mrs F A, res 126 W May.
Payton, Guy S, miner, rms 126 W May.
Payton, Jno H, miner Gold King, res 417 Aspen.
Peachey, E T, miner, res 512 E Warren.
Pearce, Robt W, miner, res 305 Crystal.
Pearson, Oscar, miner bds Rio Grande Hotel.
Pearson, W F, mining engineer, res 231 W Masonic.
Peat, Frank, miner, rms 322 E Bennett.
Peavy, Nora M, res 442 E Carr.
Peck, G E, salesman Cripple Creek Mine & Supply Co, res 121 S 2d.
Peck, F E, miner Gold King, res 719 Mine.
Peddlar, Harry, miner Eagles, rms 421 S 1st.
Pederson, Peter, miner Blue Bird.
Peel, Thos, carpenter, res 337½ E El Paso.
Peevey, Mrs, res 442 E Carr.
Peiffer, Mrs C H, res 121 E Warren.
PEIFFER, VERNON, prop Cripple Creek Bottling Works, res 317 Silver.
Pelham, A F, miner, rms 612 E Golden.
Pelland, Leon, miner Morning Glory No 4, res 325 S A.
Pelland, R L, clerk, rms 325 S A.
Pendes, Wm, clk John Baer, rms 257 E Masonic.
Pendleton, C B, mining engineer, res 144 W Galena.
Penfield, Mrs J, hairdressing parlors, 12 Welty blk, res same.
Pennington, Miss Alta, wks C C Laundry Co.
Pennington, Thos, carpenter, res rear 416 E Carr.
Pennington, T F, carpenter, res 137 E Carr.
Pennington, W E, meat cutter A Rohrig, res 409 Daisy.
Penock, V R, physician, 33 Welty bldg, res 104 West.

KISTLER STATIONERY CO. STATIONERS, PRINTERS, BLANK BOOK MAKERS.
AND 2208. 1537-1543 LAWRENCE ST. DENVER, COLO.

REAL ESTATE. SURETY BONDS. CURTIS J. SMITH & CO., STOCK BROKERS. FIRE INSURANCE.
Telephone 17. P. O. Box 1106. 315 Bennett Avenue, CRIPPLE CREEK.
See Page opposite 168.

Penrose Wm T, miner Jack Pot, res 124 Bison.
Pentecostal Mision Home, Miss L L Leach supt, 214 N 3rd.
People's Furniture Co, Henry Lubelski pres, Chas D Thurlow mgr, 140 E Bennett.
People's Gospel Mission, 237 E Masonic.
People's Shoe Store, The, P Dortzbach prop, 271 E Masonic.
Percy, E H, miner, res 204 W Masonic.
Perkins, waiter Elkhorn Restaurant, rms 164½ E Bennett.
Perkins, Edwin T, mining engineer El Paso, res 127 E Golden.
Perrault, A J, mining, res 109 W Golden.
Perrault, Miss Maude E, res 109 W Golden.
Perrault, Miss Olive, res 109 W Golden.
Perry, miner Midget, bds 126 Gold Hill Gulch.
Perry, A B, miner, res rear 132 Crystal.
Pestana, J R, engineer Elkton, res 312 E Pike's Peak.
Peter, carpenter, rear 127 E Warren.
Peterie, J W, miner, res rear 121 E Warren.
Peterie, W F, lab, res rear 121 E Warren.
Peters, J F, engineer Isabella, res 333 Whalen.
Peters, Louis, leaser, res 306 Irene.
Peters, Max, musician, rms Waldorf.
Petersen, Amal, leaser, rms 412 Colorado.
Peterson, P J, expressman, res 147 W Golden.
Peterson, A, topman Abe Lincoln.
Peterson, Alfred, miner Wild Horse, rms American House.
Peterson, Amill, miner Abe Lincoln, rms 805 S 4th.
Peterson, Miss Anna, rms 123 W Masonic.
Peterson, Chas, tinner John Wright, rms 231 E Bennett.
Peterson, Chas, miner Strong, res 123 W Masonic.
Peterson, C C, miner, res 417 Bison.
Peterson, C J, miner, rms The Brown.
Peterson, C O, miner Mint, res 320 Daisy.
Peterson, Jno, miner Abe Lincoln, rms 234 W Bennett.
Peterson, John, miner Abe Lincoln, rms The Browne.
Peterson, J A, tailor Hoof & Anderson, rms 317 E. Bennett.
Peterson, Matt, car repairer F & C C R R, res 331 S 1st.

TELEPHONE 296-C.
Cripple Creek District Machine Works Company, Incorporated.
General Machinists and Erecting Engineers.
433 to 439 East Bennett Avenue, Cripple Creek, Colo.
A. I. LEDYARD, Manager

The Best Drug Store in the District for Prescriptions at Lowest Prices is the
J. E. Smith Pharmacy, PHONE 627 A.
M. O'R. Hughes, Ph. C., Manager.
110 N. THIRD STREET VICTOR, COLORADO

Trees & Hill Lumber Co. Everything in Building Material for City and Mine Requirements
CRIPPLE CREEK, W. R. Macride Avenue. Telephone 27.
INDEPENDENCE, Telephone 167.

Peterson, Miss Maude, dressmaker Mrs A Pilsen, res 208 E Warren.
Peterson, Mrs Minnie, cook National Hotel, res 208 E Warren.
Peterson, Niles, miner, rms The Browne.
Peterson, N G, miner Orpha May, res 405 E Pike's Peak.
Peterson, Oliver, lab water works, res near nw cor Pike's Peak and Porphyry.
Peterson, O C, contractor and builder, 445 E Bennett, res same.
Peterson, Peter, miner Robert Burns, rms The Browne.
PETERSON, SAM, prop Aspen Club, res 328 Whiting.
Peterson, Theo, bartender Aspen Club, res rear 328 Whiting.
Peterson, W F, miner, res rear 329 W Eaton.
Petterson, Oscar, miner Anaconda, res 581 Poverty Gulch.
Petterson, Otto, blacksmith Mary McKinney.
Pettijohn, T S, carpenter, res 419 S 2nd.
Pettis, Frank, wks Arequa Mill, res 204 N B
Pettit, A M, teamster, res Cripple Creek Gulch.
Pettit, Mrs E L, res 359 W El Paso.
Pettit, H A, mining, res 400 E Eaton.
Pettit, Lafe, engineer, res 410 W May.
PETTIT, L M, El Paso assay office, Victor, res 410 W May
Pettit, Nat S, miner Eagles, rms Alan House.
Peyton, A W, engineer Bonanza King, rms 122 N Silver.
Pfefferle, Carl, cigar maker E H Appel, res 301 Thurlow.
Pfefferle, John H, linotype operator Victor Times, res 437 W Masonic.
Pfefferle, L R, groceries, 437 W Masonic, res same.
Pfefferle, Miss Mary, clk L R Pfefferle, rms 437 W Masonic.
PFEIFFER, E W, chairman board of county commissioners, res 313 E Eaton.
Phelps, Mrs W E, cook J J Miller, rms 339 W Bennett.
Phenning, Chas, miner, rms Palace Hotel.
Philbrick, Miss Glennie, wks C C Laundry Co.
Philbrick, Mrs Laura, res 119 Aspen.
Phillips, Mrs E B, cook J J Miller, rms 339 W Bennett.
Phillips, G H, miner, rms 117 Aspen.
Phillips, G R, miner, res 207 W Eaton.
Phillips, Mrs J, res 126 N Silver.

Drug Store, Use Curro Folliculi Hair Tonic and Dandruff Cure. Pearl Cream for the Toilet.
ELLINGER, Prop. PHONE 603. GOLDFIELD.

OUR LINEN DEPARTMENT Is Showing Fine Values in Table Linens, Napkins Towels and Towelling.
HARRY JOHNSON & CO., 260 Bennett Ave., Cripple Creek

Members of the Cripple Creek Mining Stock Exchange Assn.
Phipps & Gillpatrick,
Real Estate and Mining Stock Brokers.
WE LOAN MONEY ON STOCKS.
Now is the time to Buy Stocks.
Phone 129. 113 E. Bennett Ave., Cripple Creek

Phillips, J B, cabinet maker Booth Furniture Co, rms 2nd and Masonic.
Phillips, J R, miner Mary McKinney, res 325 Whiting.
Phillips, W M, miner Conundrum, res 130 N Silver.
Philpott, Roy, clk Roberts Bros Mercantile Co, res 232 W El Paso.
Philpott, W J, miner Hull City, res 232 W El Paso.
PHIPPS, S A (Phipps & Gillpatrick), res 111 W Masonic.
PHIPPS & GILLPATRICK (S A Phipps, W R Gillpatrick), real estate, mining stocks and mines, 113 E Bennett.
PHOENIX ROOMING HOUSE, Mrs W L Hatfield prop, 230 E Bennett.
Picken, D, miner, res 134 Whalen.
Picken, Thos, miner Morning Glory, res 134 Whalen.
Pickering, W E, prop The Office Bar, res 405 W Carr.
Pierce, Anna, col'd, chambermaid Old Homestead, rms 229 S 3rd.
Pierce, A L, foreman Black Bell, res 308 W Bennett.
Pierce, Cal, school teacher, res High Park.
Pierce, Chas, cook Delmonico Restaurant, rms La Veta House.
Pierce, E S, Jr, tobacconist and stationery, 265 E Bennett.
Pierce, Frank, engineer Abe Lincoln.
Pierce, John, engineer mine, rms Lewis House.
Pierce, Thos K, mine engineer, res 429 Whiting.
Pierce, Lide, servant M Glauber, rms 123 W Carr.
Pike, M W, express messenger Colo Mid R R, res 145 W Golden.
PIKE'S PEAK PRODUCE CO, THE, W F Ryan mgr, flour, fuel and feed, 329 Xenia.
Pike's Peak Wall Paper & Paint Co, C J and J A Maddux props, 434 E Bennett.

ALFRED B. COLWELL, U. S. MINING ENGINEER, Deputy Mineral Surveyor.
Underground Surveys and Maps a Specialty.
Rooms 25-26 Old Mining Exchange Building.
PHONE 244-F. P. O. BOX 585. CRIPPLE CREEK.

CENTRAL DRUG CO. Dispensers of High Class Drugs.
We carry a large, well assorted line of Pocket Books, both ladies' and gents' Sponges, Chamois, Bath Brushes and Toilet Soaps.
THIRD AND BENNETT AVE., (Fairley-Lampman Blk.) Tele. 32, CRIPPLE CREEK, COLO.

D. ARMSTRONG, BOOKS AND STATIONERY.
Supplies, Picture Frames Made to Order, Kodak Supplies, Souvenirs of All Kinds.
244 BENNETT AVENUE. CRIPPLE CREEK.

The Pioneer Restaurant.
ED. S. BANCROFT, Prop.
Cheapest and Best Meals at the Price in the City.
OPEN ALL NIGHT.
132 S. 3d Street. Cripple Creek

Pilgrim, C A, col'd, janitor Gold Mining Stock Exchange, rms 426 E Bennett.
Pilson, Mrs A, dressmaker, 4-8, 130 S 2nd.
Pine Marshall, wks New Midland Hotel, rms Crawford House.
Pinson, B F, miner, res 320 Prospect.
Pinson, Edd, miner Granite, res 329 W Golden.
Pioneer Grocery, The, S Wilcox mgr, 505 E Carr.
PIONEER RESTAURANT, Ed S Bancroft prop, 132 S 3rd.
Pirkle, J H, miner Eagles, res 239 Womack.
PITKIN, JOHN P, sec'y and treas Bazaar Dry Goods Co, res 221 E Eaton.
Pitman, Bert, barkeeper Senate Saloon, rms Alan blk.
Pitney, W M, prop Garden Park Dairy, res 2 miles S of town.
Pitts, Thomas, waiter Pioneer Restaurant, rms rear 231 West Masonic.
Pittsburg Security Co, Mrs H H Key agt, Pittsburg blk.
Pixler, Wm H, mining, res 326 Rose.
Pixley, A J, mining, res 429 Irvington.
Pixley, John, watchman Anchoria Leland, res Gold Hill near mine.
Place, Mrs E W, cook Home Dairy, res 335 W Pike's Peak.
Place, Miss Leona, rms 335 W Pike's Peak.
Platt, J E, salesman Hext Music Co, rms 323 E Bennett.
Plaum, Louis, contractor and builder, res 409 W Bennett.
Pleasanton Rooming House, Mollie West prop, 166 E Bennett.
Plummer, Wm, miner, rms Trolly House.
Poeschke, Fritz, rms 311 S 3rd.

tronize Home Industry!
NDERHILL'S OVERALLS, Union Made

DRS. SIMS & SIMS,
THE LEADING SPECIALISTS.
Cripple Creek and Colorado Springs.
JUST DISCOVERED IN EUROPE!
A New Electrical Method that Cures Sick Women when all other methods have failed.

..W. A. Poffenberger..
FASHIONABLE TAILOR.
I Carry the Finest Line of Imported and Domestic Woolens and Guarantee Satisfaction.
329 E. Bennett Avenue. CRIPPLE CREEK

POFFENBERGER, W A, merchant tailor, 329 E Bennett, res 334 W Golden.
Poland, Mamie, rms 332 Thurlow.
Polen, Chester, timberman, res 331 W May.
Polglase, Thomas, miner Abe Lincoln, res 118 E Warren.
Polin, Mrs Ethel, widow, res 331 E Warren.
Polin, Harry, clk Harry Johnson & Co, res 331 E Warren.
Polin, Louis, bootblack stand, cor 3rd and Bennett, res 331 E Warren.
Poling, Wm C, mgr State Land Mineral Assn, res 310 W Carr.
Pollard, Joy, miner Rittenhouse, rms Palace Hotel.
Pollard, N L, engineer Cameron Power House, res 304 Hayden.
Pollock, Earl, city engineer, res 409 Spicer.
Polly, F E, miner Isabella, rms 324 E Bennett.
Pomeroy, Harry, miner, res Cotton Tail Gulch.
Ponsornby, James, engineer Chicago Tunnel, rms Trolly House.
Poole, Mrs Annie, res 141 E Carr.
Poole, Frank, waiter Clinton Restaurant, res 141 E Carr.
Popp, J W, miner El Paso, rms Alan House.
Popps, J H, machine man El Paso.
Porges, Sigmund, merchant, res 212 W Bennett.
Porter, C F, leaser Anchoria Leland, res 417 W Eaton.
Porter, V K, miner Hoosier, res cor Porphyry and Pike's Peak.
Porterhedge, miner, rms 113 E Warren.
Portis, G B (Vardaman & Portis), res 314 E Eaton.
Portis, W J, deputy clerk district court, res 22 Roseberry bldg.
Portland Bar, J B Jensen prop, 200 E Warren.

Dr. Dean Merrill Bodwell OSTEOPATHY.
Graduate of American School of Osteopathy
See advertisement in classification of Physicians and Surgeons.
Offices:—206 E Bennett Avenue, Cripple Creek, and Bank Building, Victor.

O. L. SOLIS, Manager
E. M. OVREN, Proprietor.
THE OVREN BOOK AND STATIONERY STORE.
Wall Paper, Paints, Glass and Mouldings, Camera Supplies and District Souvenirs.
Opposite City Hall. Corner Fifth St. and Victor Ave., VICTOR, COLO.

PALACE PHARMACY.
The Leading Prescription Drug Store in the Cripple Creek District
W. W BEITENMAN, PROPRIETOR.
...r. 2nd St. and Bennett Avenue. Cripple Creek, Colorado.

Portland Hotel, Smith & Waters props, 2nd and Warren.
Post, T I, miner, rms 119 Aspen.
POSTAL TELEGRAPH-CABLE CO, E Chaddick mgr, 323 E Bennett.
Potter, Geo D, miner, res 110 Aspen.
Potter, R K, lumberman, res High Park.
Potter, Wm, ranchman, res High Creek.
Potts, John, col'd, porter.
Powell, A W, real estate, loans and insurance, 362 E Bennett, res 221 Carbonate.
Powers, John, miner, res 307 Daisy.
Powers, John W, miner Eagles, res 123 E Carr.
Powers, Mrs L C, music teacher, rms 321 E Bennett.
Powers, Morris J, miner Eagles, res 216 W May.
Powers, Thomas, clk The Colo Trading & Transfer Co, res 123 E Carr.
Poznansky, W, furnished rooms, 305 E Carr, res same.
Pratt, Mrs, nurse, res 449 S A.
Pratt, Miss Anna, rms 449 S A.
Pratt, H S, leaser Beacon, res 603 N B.
Pratt, W J, livery, cor Carr and Main, res 225 E Bennett.
Pratt, Mrs W J, furnished rooms, 225 E Bennett, res same.
Praul, Jno, miner, res 426 W Bennett.
Prentice, C A, atty, res 110 E Golden.
Prentiss, Owen, atty, rms 327 Irene.
Presbyterian Church, First, Rev Geo Keithley pastor, Odd Fellows' Hall.
Pressler, Phillip, miner, res 226 W Warren.
PRESS PRINTING AND PUBLISHING CO, THE, W D Seighman pres, E J Campbell vice pres, Geo W Shepherd sec and treas, 124 E Bennett.
Prestage, M L (Prestage & Duff), res 133 W Warren.
Prestage & Duff (M L Prestage, J T Duff), contractors and builders, 249 E Masonic.
Price, Miss Jennie, waitress New Midland Hotel, rms 508 E Bennett.
Price, J A, watchman Mary McKinney, res 209 E Galena.
Price, Louis T, miner Star, res 223 W Golden.
Price, R R, miner Gold King, res 529 E Golden.
Price, Wm, miner, res rear 539 Myers.
Price, W N, miner, res Spring Creek.

...Paso Assay Office Assayers and Chemists.
...Assays Guaranteed. 124 N Third St., Victor, Colo.

L. C. MOORE FURNITURE AND CARPET CO.
Strictly Up-To-Date House Furnishers, Best Goods, Lowest Prices. Phone 282-A. 206 Masonic Ave.

Pride, W J, prop, groceries and meats, cor 4th and Whiting, res same.
Priest, Miss Lee, school teacher, rms The Wellington.
Priest, W H, fireman Isabella, res 203 W Golden.
Prifel, Chas F, miner Mint, res 400 Aspen.
Prince, J P, col'd, restaurant, 309 Myers, res 312 Crystal.
Pring, Wm, cook Clinton Restaurant.
Prisbey, C A, laundryman.
Prisbey, Ira, wks Cripple Creek Laundry, res 452 Colorado.
Proffitt, S B, mgr Vardaman & Portis, rms National Hotel.
Prough, C H, carpenter Zenobia.
Province, Miss Eva, rms 217 W Eaton.
Provost, J A, miner, res 213 W May.
Provost, J C, plasterer, res 312 W Carr.
Pryor, Thomas, miner Midget, res 348 W May.
Pryor, Wm, miner, res Spring Creek.
Pugh, Geo H, wks Tortoni Restaurant, res 132 S 2nd.
Pugh, J E, motorman Low Line Electric Ry, res 318 W Masonic.
Pugh, Sam, fireman Gold King, res 409 Bison.
Pullen, Brown, real estate, res 221 W Bennett.
Pullen, Sam, miner, res 225 Whalen.
Pullin, W B, mining, rms Pullin blk.
Purcell, Miss Catherine, rms 139 E Carr.
Purdy, Mrs Johannah, rms 123 N C.
Purvis, R D, teamster Cripple Creek Transfer Co, res 348 Xenia.
Putman, Elmer, fireman Hose Co No 1, res 341 E Bennett.
Putman, Elmer, miner Moon Anchor, rms 304 S 1st.
PUTMAN, J D, with Phipps & Gillpatrick, rms 115 W Masonic.
Putman, Theodore, miner Moon Anchor, rms 304 S 1st.
Putnam, Frank, leaser, res 212 W Masonic.
Quinn, James, wks Short Line, rms Trolly House.
Quinn Bill Posting Co, Grand Opera House.
Radcliffe, Miss Gertrude, clk Cripple Creek Dry Goods Co, rms 210 N 3rd.
Radke, H T, leaser Gold Dollar, res 517½ E Bennett.
Radle, Thomas, miner, res 528 E Warren.
Ragsdale, T J, physician, Welty bldg, res same.

EDWARD L. HAFF, MINING ENGINEER,
EXAMINATIONS AND REPORTS ON MINES. UNDERGROUND SURVEYING A SPECIALTY.
U. S. Dept. Mineral Surveyor for Colorado and Wyoming.
P. O. Box 11. Phone 47. National Annex, 417 E Bennett Ave., Cripple Creek

The Denver Novelty Works & Electric Co.,
Rubber Stamps, Steel Stamps. 1518 Lawrence St., Denver, Colo. Phone 809. See Page opp. 169.

erchants' Cafe. S. D. JOHNSON, Prop. E. HARVEY, Mgr.
A Good Place to Eat.
Open Day and Night.
E. BENNETT AVENUE. CRIPPLE CREEK.

Raine, J G, jeweler, 273 E Bennett, res 309 E Eaton.
Rains, Harry, cook, rms 348 Myers.
Ramey, B B, cashier Merchants' Cafe, rms Orient Hotel.
Ramey, C A, miner, res rear 427 Colorado.
Ramon, George, upholsterer, res 414 Colorado.
RAMSAYER, W C, prop Ramsayer Commission Co, res Masonic Temple bldg.
RAMSAYER COMMISSION CO, W C Ramsayer prop, 105 E Bennett.
Rankin, D, ore sorter, res 412 Oriole.
Rankin, Gilbert, miner, rms 225 Main.
Rankin, Hiram S, miner, rms 225 Main.
Rankin, Harry T, miner, rms 225 Main.
Rankin, Morris J, miner, rms 225 Main.
Rasbach, Henry S, salesman Booth Furniture Co, res 416 Colorado.
Rathgen, Henry, lab Water Co, rms 329 E Galena.
Ratliff, A B, clk Board of Trade saloon, rms 272 E Bennett.
Raulston, John, miner El Paso.
Ravedy, Nicholas T, barber, 328½ E Bennett, rms The Sylvanite.
Rawlings, J T, miner Prince Albert, res 532 E Eaton.
Rawlins, Annie, col'd, waitress Home Dairy, res 419 N A.
Ray, Alex, waiter The Iroquois, rms The Browne.
Ray, C H, miner Mary McKinney, res 124 W Golden.
Ray, Edward, hod carrier, res 502½ Irene.
Ray, Rev Geo W, pastor First Congregational Church, res 433 E Carr.
Ray, W H, miner Portland, res rear 326 W Golden.
Raymond, Geo, Novelty Works, 231 E Masonic, res 414 Colorado.
Reardon, Mrs Ella, rms Waldorf.
Reardon, J L, mining, res 309 W Bennett.
Reberger, Geo, miner Lincoln, res rear 524½ E Bennett.
Reberger, O C, miner, res rear 524½ E Bennett.
Redd, A W, miner North Star, res Raven Hill near Joe Dandy.
Redding, W A, attorney, rms 210 E Bennett.
Reddish, James B, miner El Paso, rms 333 W Golden.
Reddish, Mrs Nancy, rms 333 W Golden.
Reddish, Miss Patsy, clk Smith's grocery, res 333 W Golden.

STER STATIONERY CO. STATIONERS, PRINTERS, BLANK BOOK MAKERS.
AND 2208. 1537-1543 LAWRENCE ST. DENVER, COLO.

REAL ESTATE. SURETY BONDS. CURTIS J. SMITH & CO., STOCK BROKERS. FIRE INSURANCE.
Telephone 17. P. O. Box 1106. 315 Bennett Avenue, CRIPPLE CREEK.
See Page opposite 168.

Redford, J S, mgr Continental Oil Co, rms Midland Sampler.
RED LIGHT DANCE HALL AND SALOON, Miller & Barkell props, 370 Myers.
Redman, K J, teamster A K Barwise, rms 507 W Warren.
Redman, T W, teamster O K Produce Co, res 507 W Warren.
Redman, Vollie, teamster Barwise, rms 507 W Warren.
Redpath, Leonard, ranchman, res High Park.
Reed, D W, barkeeper B B saloon, rms rear 241 E Bennett.
Reed, Fred W, engineer Abe Lincoln, res 715 E Bennett.
Reed, H J, mgr Jno Edwards, res 422 W Masonic.
Reed, J H, teamster, res rear 311 E El Paso.
Reed, J W, miner Isabella, rms Portland Hotel.
Reed, W G, agt Jno Edwards, house furnishings, rms Palace Hotel.
REED INVESTMENT CO, Oliver Matthews mgr, mines and stocks, 363 E Bennett.
Reece, T S, messenger D & R G Express, rms 318 E Bennett.
Reel, Theodore, lab, res rear 116 W Bennett.
Rees, Chas, newspaper man, res 415 Prospect.
Rees, Wm, trimmer The Gold Belt Consolidated Electric Co, res 221 Prospect.
Reese, Arthur H, dentist R W Reese, res 227 E Eaton.
Reese, Ben, ore hauler, res 448 Colorado.
REESE, R W, dentist, 2 Palace blk, res 227 E Eaton.
Reeves, John E, ore sorter Independence, res 428 S 2nd.
Rehkugler, C C, driver Teller Lumber Co, res 228 Womack.
Reid, Bert, miner Conundrum, res 450 Colorado.
Reid, F W, engineer Abe Lincoln.
Reifers, Mathews, mining, res 502 E Warren.
Reilly, P J, miner res 315 Florissant.
Reimer, R P, teamster Continental Oil Co, res 115 W El Paso.
Reisner, M, miner Conundrum.
REITON, H P, pres The Cripple Creek Mine & Supply Co, rms 121 S 2nd.
Relander, A F, yardman Frees & Hill Lumber Co, res 114 Bison.

TELEPHONE 236-C.
Cripple Creek District Machine Works Company, Incorporated.
General Machinists and Erecting Engineers.
A. I. LEDYARD, Manager
433 to 439 East Bennett Avenue, Cripple Creek, Colo.

For the Right Cure for Rheumatism Get the "Hot Springs Blood Remedy." Sole Agents
M. O'R. HUGHES, Ph. C., Mgr.
The J. E. Smith Pharmacy
110 N. Third Street. Phone 627 A.
VICTOR, COLORADO.

Rees & Hill Lumber Co. Everything in Building Material for City and Mine Requirements
CRIPPLE CREEK, 101 E. Masonic Avenue. Telephone 27.
INDEPENDENCE, Telephone 167.

Remington, A R, stableman Club Stables, rms 145 E Carr.
Renken, Jno, ore sorter Mary McKinney.
Renner, Audy J, baker Harder-Mosier Merc Co, res 125 Midway.
Rentfrow, Miss Maude S, cashier Iroquois Cafe, res 310 Shideler.
Retail Credit Men's Association, 127 E Bennett, M T Clark secy.
Reynolds, A E, porter May Clothing Co, 408 S 1st.
Reynolds, Miss Cortelia, rms 408 S 1st.
Reynolds, C B, brakeman Midland Term R R, rms 524 E Warren.
Reynolds, D T (Reynolds & Berbower), res 132 Hayden.
Reynolds, Mrs Ella, janitress Fairley-Lampman blk, rms 303 Fairley-Lampman blk.
Reynolds, Mrs Hattie, res 133 West.
Reynolds, Mrs May C, prop Star Rooming House, 350 E Bennett.
Reynolds, Tom F, constable McCullah's court, res 300 N 2nd.
Reynolds & Berbower (Fred R Berbower, D T Reynolds), real estate, insurance, mines and mining, 351 E Bennett.
Rhinehart, Fred, railroader, rms Terminal House.
Rhoadhouse, Ed, assayer, rms 219 N 5th.
Rhodes, Fred, miner Doctor-Jack Pot, res Pisgah Park.
Rhodes House, Mrs C A Starr prop, 317 E Carr.
Rhone, G L, blksmith Gold King.
Rice, A J, engineer Hull City, res 444 Whiting.
RICE, EDWARD C, assayer and chemist, **505 E Bennett**, res 609 E Golden.
Rice, Frank, miner, res rear 312 Irene.
Rice, Geo, asst cook Elkhorn Restaurant.
Richards, C W, miner Orpha May, res 605 N B.
Richards, Doc, timberman, rms The La Veta.
Richards, Harry, miner, rms Portland Hotel.
Richards, John, miner Elkton, res 330 W Pike's Peak.
Richards, J B, miner, res 505 Broadway.
Richards, Richard, miner, rms Portland Hotel.
Richards, Mrs Sarah, rms 505 Broadway.
Richards, Thomas J, wks for city, res 425 N B.
Richards, Chas, bartender, rms Lewis House.

STOWE, Prop., PALACE DRUG STORE
Cor. 9th and Portland Ave., GOLDFIELD, COLO.

Our White Goods Department Sheets, Linens, etc.
HARRY JOHNSON & CO., 260 Bennett Ave., Cripple Creek

Richardson, James, col'd, restaurant, 218 S 3rd, res 347 Sawyer.
Richardson, Mrs N D, res 404 E Eaton.
Richeson, J L, barber Richeson & Spear, res 102 Prospect.
Richmond, J J, engineer, res 238 Thurlow.
Richmond, J S, Jr, druggist Shockey's, res 315 E Eaton.
Ricker, Fred, tailor, 113 W Bennett, res same.
Rickert, Clarence E, cashier Boston Restaurant, res 354 E Bennett.
Rickert, H E, prop Boston Restaurant, res 354 E Bennett.
Riddett, Miss M A, clk Shilling Mercantile Co, res 408 Main.
Ridell, E, clk G Goodwin, res 204 Placer.
Ridgway, Guy, miner, res 534 E Bennett.
Ridpath, Charles, supt Eagles mines, res 111 E Masonic.
Riedell, Charles, miner Gold King, res 209 Bison.
Riedell, Mrs Christina, res 209 Bison.
Riedell, Miss Pauline, rms 209 Bison.
Rieley, H A, miner Midget, res 341 Whalen.
Reifes, Gus, driver E H Asmussen, rms 440 Myers.
Rieger, Geo F, organizer Brotherhood American Yeomen, mail address P. O. box 386.
Riesener, Max, miner, res 426 Colorado.
Riggs, Mrs J S, ranch, res Four Mile.
Rightmire, J H, driver Wells Fargo, res 316 Whiting.
Riley, Chas, wks Delmonico Restaurant.
Riley, E J C, leaser dump Tornado, res rear 314 Carr.
Riley, F, mining, res 314 E Carr.
Riley, Martin, miner Accident, res 333 Womack.
Riley, P P, miner Mary McKinney, res 208 Prospect.
RINKER, JOHN E, attorney, 1 and 2 Pullin blk, res nw cor West and Florissant.
RIO GRANDE HOTEL, Mrs Fritz Thome prop, rear 325 S 3d
RIO GRANDE SALOON, Fritz Thome prop, 325 S 3rd.
Rippey, C L, bkkpr W E Rippey, 111 N 3rd, res 537 Myers.
RIPPEY, W E, real estate and insurance, 111 N 3rd, res 537 Myers.
Risley, H M, mgr Frank Burt M & M Co, res Barnard Creek.

ALFRED B. COLWELL, U. S. Deputy Mineral Surveyor.
MINING ENGINEER,
Underground Surveys and Maps a Specialty.
Rooms 25-26 Old Mining Exchange Building.
PHONE 244-F.
P. O. BOX 585.
CRIPPLE CREEK.

CENTRAL DRUG CO. DISPENSERS OF HIGH CLASS DRUGS.
We carry a large, well assorted line of Pocket Books, both ladies' and gents', Sponges, Chamois, Bath Brushes and Toilet Soaps.
Tele. 32. Third and Bennett Ave., Fairley-Lampman Block. Cripple Creek, Colo.

DIRECTORS } The Hooper Jewelry Co., Watch Inspectors for Midland Terminal, F. & C. C. and C. S. & C. C. D. Railways.
Railway Watches. Fine Watch Repairing a Specialty.
Telephone 246-B. 244 Bennett Avenue. CRIPPLE CREEK.

Ritchie, J W, carpenter and contractor, res 308 Florissant.
Ritter, G B, mgr Eclipse Decorating Co, res 308 E Golden.
Roach, J T, miner Elkton, res 218 Whalen.
Road, Fred, miner, res Mt Pisgah.
Road, Mrs K C, res 308 Whalen.
Roberts, Berlin F, miner Jack Pot, res cor Womack and D.
Roberts, Chas, cook Delmonico, rms 220 E Bennett.
Roberts, C W, miner American Eagle, rms 139 W Bennett.
Roberts, David, miner, rms Palace Hotel.
Roberts, Miss Grace A, rms 109 W Eaton.
Roberts, Harry L, clk Roberts Bros Mercantile Co, rms 109 W Eaton.
Roberts, H P, mining broker, res 239 W May.
Roberts, John, miner, res 116 N Silver.
Roberts, John H, furnished rooms, 139 W Bennett, res same.
ROBERTS, J O, physician and surgeon, 1-3 Palace blk, res 134 Florissant.
Roberts, Leslie O, clk Roberts Bros Mercantile Co, res 109 W Eaton.
Roberts, Meredith, blksmith and wagonmkr, 534 E Carr, res same.
Roberts, Owen, mining, res 125 Bison.
ROBERTS, PHILIP L, sec'y Roberts Bros Mercantile Co, res 109 W Eaton.
Roberts, P L, Jr, clk Roberts Bros Mercantile Co, rms 109 W Eaton.
Roberts, Mrs Sarah E, res 334 E Eaton.
ROBERTS BROS MERCANTILE CO (H L Roberts, P L Roberts), groceries, 168 E Bennett.
Robertson, H M, sheriff Teller County, res 134 Placer.
Robertson, John, miner Maggie, rms 309 W El Paso.
Robertson, John, clk W D Armstrong, rms Rhodes House.
Robertson, J M, ore sorter, rms Arlington Hotel.
Robinson, miner, res rear 420 Colorado.
Robinson, C, miner Blue Flag, res 420 Colorado.
Robinson, Chas S (Robinson Bros), res 215 E Eaton.
Robinson, J B, prospector, res Spring Creek.

Patronize Home Industry!
UNDERHILL'S OVERALLS, Union Made

Drs. Sims & Sims,
THE LEADING SPECIALISTS.
CRIPPLE CREEK AND COLORADO SPRINGS.
CURES VARICOCELE.

Robinson, James G, supt County Hospital, res 305 W Galena.
Robinson, John L, miner, res 331 E El Paso.
Robinson, J M, train dispatcher Midland Term Ry, rms 118 E Eaton.
Robinson, Lancelot, clk Three Rules, res 417 W Golden.
Robinson, Miss Lora, clk Three Rules, res 417 W Golden.
Robinson, Mrs L A, res rear 211½ E Golden.
Robinson, Miss Mattie, dressmaker, res 417 W Golden.
Robinson, Raymond L, teamster, rms rear 211½ E Golden.
Robinson, Sam, col'd, porter Colorado Liquor House.
Robinson, S C (Robinson Bros), 120 S 4th.
Robinson, Vernon, leaser, res rear 211½ E Golden.
Robinson, Mrs W B, rms 417 W Golden.
Robinson, W R, teamster Pike's Peak Produce Co, res 128 Thurlow.
Robinson Bros (S C Robinson, Chas S Robinson), assayers and curios, 120 S 4th.
Robinstine, Mrs G C, res 124 Main.
Robison, Mrs B, dressmaker, Palace blk, rms same.
Rock, Mrs Ella, res 334 Daisy.
Rock, W F, mines and loans, 365 E Bennett, rms National Hotel.
Rocklein, Michael, res rear 541 Myers.
Rodolf, H J, secy The Colorado Trading and Mining Co, res 162 E Carr.
Roe, Robt, teamster Maroney Lumber Co, res Mine and Aspen.
Roelofs, Richard, mining, rms 302 W Masonic.
Roerig, Joseph, bkkpr, rms 433 W Golden.
Roerig, W S, building contractor, res 433 W Golden.
Rogers, Mrs A E, dressmaker, res 123 E Warren.
Rogers, Clyde, col'd, musician Old Homestead, res 229 S 3rd.
Rogers, C B, miner, res 337 E El Paso.
Rogers, Frank, miner Hull City placer, res rear 542 E Bennett.
Rogers, F M (Sieler & Rogers), res 334 Warren.
Rogers, J, teamster Keith & Grube.
Rogers, L, mining, rms The Vassar.
Rogers, Mrs L B, furnished rooms, 508 E Bennett.
Rogers, L T, miner, res 333 Whiting.

Dr. D. M. Bodwell,
Graduate of American School of Osteopathy.
Bank Building, Victor. ::: Offices ::: 206 E Bennett Ave., Cripple Creek
See Advertisement in Classification of Physicians and Surgeons

E. M. Ovren, Proprietor. O. L. Solie, Manager
THE OVREN BOOK AND STATIONERY STORE.
Wall Paper, Paints, Glass and Mouldings, Camera Supplies and District Souvenirs.
Opposite City Hall. Corner Fifth St. and Victor Ave., VICTOR, COLO.

LACE PHARMACY, OPEN ALL NIGHT. ESTABLISHED 1892.
S. W. Cor. 2nd Street, and Bennett Avenue.
CRIPPLE CREEK, - - COLORADO.
Makers and Distributors of CREME CALLADERM, the universal Healing Cream for the Face, Hands and Lips.

Rogers, Mrs, res 123 E Warren.
Rohe, Herbert, miner, rms 103 Bison.
Rohn, Lewis, miner Gold King, rms 130 E Bennett.
Rohrig, A, groceries and meat market, 141 W Bennett, res same.
Rohrig, R H, agt A Rohrig, res 141 W Bennett.
Rolfe, C P, miner Clara D, res 214 Whalen.
Rolfe, Nellie, res 377 Myers.
Rollin, John, col'd, scavenger, res 419 N A.
Rollins, R C, teamster, res 445 W May.
Rolofson, R J, blksmith, rms 418 S A.
Rolofson, T W, horseshoer, 144 E Carr, res 337 S A.
Rolofson, W T, housemover, res 418 S A.
Romcke, Frederick, engineer Elizabeth Cooper, res 354 Colorado.
Roodhouse, P E, assayer Henry Von Phul, res 5th and Eaton.
Bookard, Chas, assayer C C & C C Assay Office, res 507 E Bennett.
Rooney, Miss Mary, res rear 541 Myers.
Root, Miss Cora, nurse, res rear 127 Florissant.
Root, Lu Em, piano teacher, res rear 127 Florissant.
Ropp, Chas, furnace man Strout & Son, res 524 E Eaton.
Ropp, Christian, miner res 524 E Eaton.
Rose, H J, miner Findley.
Rose, J E, dairyman, res Pisgah Park.
Rose, J W, res 207 Womack.
Rose, L D, dairyman, res Pisgah Park.
Rose, Orville, teamster Colo Trading and Transfer Co, rms 349 Xenia.
Rose, S O, teamster, bds with Mrs Whitmore, near F & C C depot.
Roseberry, J M, mining investments, rms 17 Roseberry bldg.
Roseberry, Ralph, clk J M Roseberry, rms Roseberry bldg.
Rosenberg, Ellis, clothing and merchant tailor, 127 S 3rd, res 122 S 1st.
ROSENFIELD, JOSEPH B, Old Kentucky Liquor Co, rms 230 W Carr.
Rosenfield, J L, bkkpr Old Kentucky Liquor Co, res 230 W Carr.
ROSENFIELD, M, Old Kentucky Liquor Co, res 230 W Carr.

Paso Assay Office Assayers and Chemists.
Assays Guaranteed. 124 N Third St., Victor, Colo.

L. C. Moore Furniture and Carpet Co.
Largest and Most Complete Line of Furniture, Carpets, Laces, Draperies and Ranges in the District. Phone 282-A. 206 Masonic Avenue.

Rosenstein, S J, clothing and jewelry, 109 E Bennett, res same.
Rosenstock, G, cleaning and dyeing, 121 N 2nd, res 129 West.
Rosensweig, Jacob, barber W L Spear, rms American House.
Roskey, Joseph, blksmith, rms 304 S 1st.
Ross, F H, solicitor McLean-Hartig Fuel and Feed Co, res 205 Bison.
Ross, Henry T, porter Dattelbaum Liquor Co, rms rear 309 Myers.
Ross, James, leaser, res 326 Florissant.
Rossiter, Mrs Maggie A, laundress, 124 W Bennett.
Rote, Mrs Lida, res 425 S 1st.
Roth, John, saloon, 301 Myers, res 312 W Carr.
Roth, W F, meat cutter Harder-Mosier Merc Co, rms 127 S 2nd.
Roulstone, J J, miner El Paso, res rear 329 S 1st.
Rouse, Ralph, miner Mary McKinney, rms 401 S 2nd.
Roush, C S, miner, res 221 N 6th.
Rowe, Chas, clerk, rms 214 Whalen.
Rowe, Cy, fireman Isabella, res 208 W Golden.
Rowe, Samuel, miner Portland, rms 127 Hayden.
Rowe, Thomas, brakeman Midland Term Ry, rms 515 E Bennett.
Rubel, J W, carpenter, res 612 E Golden.
Ruckman, Miss Allie, milliner, res 433 S 2nd.
Ruckman, D A, miner, res 433 S 2nd.
Rudd, painter, rms 219 Silver.
Rudman, A, confectionery, cigars and tobacco, 273 E Masonic, rms same.
Rudman, Siebert, mgr Rudman & Gottberg, rms 252 E Bennett.
Rudman & Gottberg (Adolph Rudman, Julius Gottberg), jewelers and opticians and pawnbrokers, 252 E Bennett.
Rudolph, George, res 234 W Masonic.
Rueter, F H (Rueter Bros), res 335 W Golden.
Rueter, Geo F (Rueter Bros), res 216 W Masonic.
Rueter Bros Boiler and Machine Wks, Geo F and Frank Rueter props, 233 E Warren.
Rumney, Thos, miner, res 311 S A.
Rumsey, Geo E, mine leaser, res 132 Carbonate.

EDWARD L. HAFF, || MINING ENGINEER.
U. S. Dept. Mineral Surveyor for Colorado and Wyoming.
EXAMINATIONS AND REPORTS ON MINES. UNDERGROUND SURVEYING A SPECIALTY.
P. O. Box 81. Phone 47. National Annex, 417 E Bennett Ave., Cripple Creek.

THE DENVER NOVELTY WORKS & ELECTRIC CO.,
SEALS AND STENCILS. 1518 Lawrence Street, DENVER, COLO Phone 809. See Page opp. 169

erchants' Cafe. S. D. JOHNSON, Prop. E. HARVEY, Mgr.
A Good Place to Eat.
Open Day and Night.
E. BENNETT AVENUE. CRIPPLE CREEK.

Rumsey, Jesse, miner, rms 132 Carbonate.
Rush, James, mine blksmith, res 705 Lode.
Rush, Miss Lydia, dressmaker, rms 116 Placer.
Russell, Albert, teamster, res 209 Prospect.
Russell, Fred, bartender Imperial Dance Hall and Saloon, rms The Sylvanite.
Russell, Mrs O E, res 209 Prospect.
Russell, R P, mining, rms The Sylvanite.
Rutherford, J J, miner Moon Anchor, rms 314 W Golden.
Ryan, Jerry, miner, res 134 Carbonate.
RYAN, JAMES H, prop The Branch Saloon, res 256 E Carr.
Ryan, J J, miner Half Moon, rms 164½ E Bennett.
Ryan, Patrick, blksmith, res 114 W Eaton.
Ryan, Richard, miner Chicago Tunnel, rms 130 S 2nd.
Ryan, Wm, section hand Short Line Ry, rms 347 Xenia.
Ryan, W E, miner Gold Bond, res 347 Whalen.
RYAN, W F, mgr Pike's Peak Produce Co, rms 329 Xenia.
Ryckman, Frank, miner Jack Pot res 431 W Eaton.
Ryhdall, H L, miner, res 108 S Silver.
SAGE TRADING, TRANSFER & WAREHOUSE CO, Spears Bros & Moulton props, 309 E Bennett.
Salisbury, Geo, attorney, 321 E Bennett, res Colorado.
Sallstrom, Chas, electrician The Gold Belt Consolidated Electrical Co, res 201 Prospect.
Salma, Antone, miner, rms Rio Grande Hotel.
Salmon, P J, lineman The Gold Belt Consolidated Electric Co, rms 442 E Bennett.
Saloe, James, clk Schlessinger, rms 219 Bennett.
Salt, Mrs A R, rms 437 W Golden.
Salter, G B, prop The Palace Carriage and Shoeing Shop, res 311 Xenia.
Salvation Army, E Taylor captain, 234 E Masonic.
Salvation Army Shelter, R M Hickok captain, 234 E Masonic.
Sammons, Geo T, clk J H Hasby, rms 332 E Bennett.
Samnels, Mrs Mary, col'd, cook Old Homestead, res 553 Poverty Gulch.
Sanders, Chas, miner, res Cotton Tail Gulch.
Sanders, Frank, teamster Frees & Hill Lumber Co. res 448 S 1st.
Sanders, John, miner Midget, rms 594 E Myers.
Sanders, J L, shift boss Conundrum.

USTLER STATIONERY CO. STATIONERS, PRINTERS, BLANK BOOK MAKERS.
AND 2208. 1537-1543 LAWRENCE ST. DENVER, COLO.

REAL ESTATE. SURETY BONDS. CURTIS J. SMITH & CO., STOCK BROKERS. FIRE INSURANCE.
Telephone 17. P. O. Box 1106. 315 Bennett Avenue, CRIPPLE CREEK.
See Page opposite 168.

Sanders, J W, physician, res 212 S A.
Sanders, R T, res 212 S A.
Sanders, Wm, miner Conundrum, res 406 Daisy.
Sanders, Wm, bartender Red Light Dance Hall and Saloon.
Sandusky, Edward, teamster Colo T and T Co, res 596 E Myers.
Sandusky, H N, miner, res 336 Whiting.
Satterlee, O D, scavenger, res 135 W Eaton.
Satterlee, Mrs Thera H, county supt schools, res 135 W Eaton.
Sauer, Chas F, miner Anaconda, res 304 Daisy.
Sauer, Otto, miner Joe Dandy, res 316 Sawyer.
Sauer, Wm, miner Joe Dandy, res 316 Sawyer.
Saulsberry, George, attorney, res 812 Colorado.
Saulter, Bruce, dentist, 212 Fairley & Lampman bldg, rms same.
Saulter, D J, cigars, tobacco and R R tickets, 331 E Bennett, res same.
Saulter, Jno W, com agt Midland Term and F & C C Rys, bds 521 E Carr.
SAUNDERS, MISS ANNA M, prop The Forresters, furnished rooms and collector Co-operative Home Assn, 130 S 2nd.
Savage, Clinton, wks C C Laundry, rms 328 E Eaton.
Sayer, H M (Sayer & Matheney), res 169 E Bennett.
Sayer & Matheney (H M Sayer, F L Matheney), barbers, 169 E Bennett.
Saywell, George G, ministerial student, res 512 E Pike's Peak.
Sbarbaro, Lewis, waiter Clinton Restaurant, res 338 E Bennett.
Sbarbaro, Mrs L, prop Clinton Restaurant, res 338 E Bennett.
Sbarbaro, John, mgr Clinton Restaurant, res 338 E Bennett.
Sbarbaro, John, Jr, miner Independence, res 338 E Bennett.
Sbarbaro, Theodore, cook Clinton Restaurant, res 338 E Bennett.
Scales, J P, salesman Geo E Canant, res 300 Florissant.
Scanlon, Jerry, trammer Eagles, rms Terminal House.
Schaefer, F J, fireman Anchoria Leland, res 427 Irene.

TELEPHONE 298-C.
Cripple Creek District Machine Works Company, Incorporated.
General Machinists and Erecting Engineers.
438 to 439 East Bennett Avenue, Cripple Creek, Colo.
A. I. LEDYARD, Manager

The Best Drug Store in the District for Prescriptions at Lowest Prices is the J. E. Smith Pharmacy, PHONE 627 A. M. O'R. Hughes, Ph. C., Manager.
110 N. THIRD STREET VICTOR, COLORADO

Trees & Hill Lumber Co. Everything in Building Material for City and Mine Requirements
CRIPPLE CREEK, 101 E Masonic Avenue. Telephone 27.
INDEPENDENCE, Telephone 167.

Schaefer, Herbert, student, rms 224 W Carr.
Schaefer, Miss Lillian, clk Robert Schaefer, rms 224 W Carr.
Schaefer, Robt, books, stationery, cigars and tobacco, 255 E Masonic, res 224 West.
Schaefer, Harry, wks for M L Holt, rms 514 N B.
Schaffer, C N, clk Harder-Mosier Merc Co, rms 261 E Carr.
Schalmo, Fred, miner Hoosier, rms 319 Prospect.
Scharman, Geo, prop Cripple Creek Steam Carpet Cleaning Works, 428 E Golden, res same.
SCHEDIN, NILS T (Schedin & Lehman), res 216 W Carr.
SCHEDIN & LEHMAN (N T Schedin, John Lehman), photographers, 421 E Bennett.
SCHEFFBAUER, CHARLES, vice-pres and sec'y The O K Produce Co, res 208 Colorado.
Scheffer, E S, bartender Bijou Saloon, res Gold Hill.
Scheifer, C, bartender Tivoli Saloon, res 335 Warren.
Schelley, Joe, miner, rms Rio Grande Hotel.
Schenk, Fred, bkkpr Bi-Metallic Bank, res 205 W Warren.
Schenk, Joe, head timberman El Paso.
Schidler, Mrs, wks C C Laundry Co.
Schiede, A, fireman Hose Co No. 3, res 119 W Masonic.
Schiffer, David, clk May Clothing Co, rms 166 E Bennett.
Schisler, A H, travels Russell Gates, Colo Springs, res 113 W Warren.
Schlessinger, Fred, wholesale and retail candy maker, 219 E Bennett, res 215 N 1st.
Schlienger, Miss A, res 421 E Eaton.
Schluber, Geo, waiter Merchants' Cafe, rms 314 S 3rd.
Schmeltzer, Conrad, shoemaker, cigars and confectionery, 113 S 4th, res 544 E Carr.
Schmeltzer, F L, musician, res 544 E Carr.
Schnarr, Louis, captain Hose Co No. 3, res 310 W Masonic.
Schnarr, Miss Mabel, rms 126 W Bennett.
Schneider, Jack, bartender Rio Grande Saloon, res Rio Grande Hotel.
Schneider, Wm J, groceries and meats, 131 E Golden, res same.
Schnyder, F R, miner Joe Dandy.

Drug Store, GALLINGER, Prop.
Use Curro Folliculi Hair Tonic and Dandruff Cure. Pearl Cream for the Toilet.
PHONE 603. GOLDFIELD.

Our Millinery Department Is Showing the Latest Creations in Headwear—Reproductions of the Great Artists of Paris, London and New York.
HARRY JONNSON & CO., *260 Bennett Ave., Cripple Creek*

JOSEPH SCHREIBER. Leader of Orchestra.
CHAS. M. SCHREIBER Leader of Band.
Schreiber's Teller County Band and Orchestra.
Music Furnished for All Occasions.
P. O. BOX 382.
Cor. 4th and Whiting, Cripple Creek.

Schock, Wm, shoemaker, 134 N 3rd, res same.
Schoen, Adam, stonemason, res 217 Prospect.
Schoenwald, Miss Mary, rms 204 Crystal.
SCHOENWALD, SAM, wall paper, paints, glass and picture mouldings, 145 E Bennett, res 204 Crystal.
Schofield, Rev Thos A, rector St Andrew's Episcopal Church.
Schornhurst, E M, bkkpr Miller-Young Brokerage Co, res 239 W El Paso.
Schornhurst, F A, clerk, res 419 W Masonic.
Schornhurst, Geo, miner, res 419 W Masonic.
Schornhurst, Miss Rose, rms 419 W Masonic.
Schraven, J F, contractor and builder, res 316 Thurlow.
Schraven, H E, clerk, rms 316 Thurlow.
SCHREIBER, GEORGE (Schreiber Bros), rms Wellington House.
SCHREIBER, JOSEPH (Schreiber Bros), res 208 E Golden.
SCHREIBER BROS (Joseph Schreiber, George Schreiber), props Schreiber's Orchestra and Teller County Band, 4th and Whiting.
Schriber, Wm, miner, rms 130 S 2nd.
Schroeder, O H, waterman, res 217 Whalen.
Schultz, C, physician, 1 Pittsburg blk, rms same.
Schultz, Geo, miner, rms Portland Hotel.
Schultz, W G, prop Schultz Furniture Co, rms 241 E Masonic.
Schultz Furniture Co, W G Schultz prop, 216 E Masonic.
Schutt, Edward, miner Eagles, res 130 W May.
SCHWALBACH, A M, El Paso assay office, Victor, res 420 W Warren.
Schwanbeck, Charles H, miner, rms 130 Crystal.
Schwarz, Geo, blksmith, res 423 Main.
Schwenkler, Peter, miner Findley.

ALFRED B. COLWELL, U. S. Deputy Mineral Surveyor. MINING ENGINEER,
Underground Surveys and Maps a Specialty.
Rooms 25-26 Old Mining Exchange Building.
PHONE 244-F.
P. O. BOX 585.
CRIPPLE CREEK.

Central Drug Co. DISPENSERS OF HIGH CLASS DRUGS.
Third and Bennett Ave. Telephone 32.
Fairley-Lampman Block. CRIPPLE CREEK, COLO
PERFUMES, TOILET SOAPS, TOILET ARTICLES, FACE POWDERS, COMBS, TOOTH BRUSHES, HAIR BRUSHES.

J. ARMSTRONG, BOOKS AND STATIONERY.
Supplies, Picture Frames Made to Order, Kodak Supplies, Souvenirs of All Kinds.
244 BENNETT AVENUE. CRIPPLE CREEK.

Schwert, Miss Matilda, teacher of German, rms 341 E Carr.
Scott, Arthur, blksmith, res 132 E Golden.
Scott, Mrs Bethena, laundress, res 808 E Bennett.
Scott, D C, special agt F & C C and Midland Terminal Railroads.
Scott, George, insurance, 319 E Bennett, res same.
Scott, G S, blksmith Anaconda, res 132 E Golden.
Scott, Hugh, saw dentist, E Bennett bet 1st and 2nd, res 556 W Masonic.
Scott, Jack, miner Rittenhouse.
Scott, John N, merchant, res 209 W Bennett.
Scott, J N, trammer El Paso, res 200 W Golden.
Scott, Miss Lalla R, stenographer Bi-Metallic Bank, rms 215 N 3rd.
Scott, R W, miner, res 419 Aspen.
Scott, Tully (Cole & Scott), res 415 Main.
Scott, W E, col'd (Hadley & Scott), res 345 Sawyer.
Scott, W J, miner, res 418 Colorado.
Seymour, H F, waiter Clinton, res rear 234 W Masonic.
SEALS, MRS R E, prop Manitou Rooming House, 322 E Bennett.
Seaman, G A, miner, rms 333 S A.
Search, Miss Annie, rms 226 W Carr.
Search, Henry, carpenter, res 226 W Carr.
Searight, G A, salesman M Guldman, res 210 W Masonic.
Searles, Charles W, leaser, res 509 Colorado.
Searles, James, carpenter, rms 322 E Bennett.
Searles, Mrs M F, china decorator, res 509 Colorado.
Sears, E B, clk Palace Pharmacy, res 115 E Carr.
Sears, J E, miner Portland.
Seaton, O H, teamster C C Transfer Co, res 419 S 2nd.
Seaver, R S, leaser Jerry Johnson, rms Vasser House.
Sebek, Vac J, machinist Portland, res 318 W Eaton.
Seber, A L, clerk, res 440 W Eaton.
Seber, F H, horseman, res 440 W Eaton.
Seeds, Howard P, depty clk district court, res 130 Carbonate.
SEEDS, W P, judge district court, res 122 Florissant.
Segeloff, Samuel, waiter, rms 356 E Bennett.
Segil, Mrs A, res 122 Prospect.
Segil, Miss Anna, clk A Segil & Son, res 122 Prospect.

Patronize Home Industry!
UNDERHILL'S OVERALLS, Union Made

Drs. Sims & Sims,
THE LEADING SPECIALISTS.
CRIPPLE CREEK AND COLORADO SPRINGS.
New Electric Treatment Cures Weak, Nervous, Desponding Men.

Segil, B, cloaks and ladies' furnishings, 232-234 E Bennett.
Segil, H, clk B Segil, rms O'Byrne House.
Segil, J, clk B Segil, res 506 E Golden.
Segil, Nathan (A Segil & Son), res 122 Prospect.
Segil, S, clk B Segil, res 122 Prospect.
Segil, A & Son, clothing and gents' furnishings, 220 E Bennett.
Seidel, Allan, leaser Ramona, rms 105 E Carr.
Seigle, A, prop Cripple Creek Dyeing and Cleaning Wks, res 352 Thurlow.
Seigoff, Samuel, rms 356 E Bennett.
Seitz, C E, miner Mary McKinney, res 119 E Warren.
Seitz, Miss Ella, rms 119 E Warren.
Seitz, Geo, miner Midget, res 408 W Bennett.
Seitz, Leonard, teamster, res 527 W Eaton.
Selbach, Emil H (Selbach Bros), res 327 E Golden.
Selbach Bros (B O Selbach, E H Selbach), insurance, real estate and mines, 363 E Bennett.
Selig, Adolph, insurance agent, rms Rhodes House.
Seligman, Joe, cook Pioneer Restaurant, rms 234½ E Bennett.
Selix, Herman, miner Strong, rms 324 E El Paso.
Selix, Izzie, tailor, rms 324 E El Paso.
Selix, S (Selix & Burke), res 324 E El Paso.
Selix, Miss Sarah, milliner Shilling's, rms 324 E El Paso.
Selix & Burke (S Selix, M W Burke), merchant tailors, 112 S 3rd.
Sellers, Harry, messenger boy Western Union Telegraph Co, res 115 Prospect.
Sellers, Willie, messenger boy Western Union Telegraph Co, res 115 Prospect.
Sellers, W P, miner Doctor Jack Pot, res 115 Prospect.
Senate Saloon, W J Pratt prop, 443 E Bennett.
Sennett, Miss T B, clk Colorado Dry Goods Co, rms 427 E Carr.
Serles, W, miner, rms Lewis House.
Seroway, Miss Josephine, rms rear 105 Crystal.
Service, Thomas, bartender National Hotel Bar, rms 164½ E Bennett.
Setchfield, Wm, blksmith, res 355 Thurlow.
Severs, Ralph, mining, rms The Vassar.
Sevey, Mrs Alice, dressmaker, res 327 Irene.

Dr. Dean Merrill Bodwell OSTEOPATHY.
Graduate of American School of Osteopathy
See advertisement in classification of Physicians and Surgeons
Offices:—206 E Bennett Avenue, Cripple Creek, and Bank Building, Victor.

O. L. SOLIS, Manager
H. M. OVREN, Proprietor.
THE OVREN BOOK AND STATIONERY STORE.
Wall Paper, Paints, Glass and Mouldings, Camera Supplies and District Souvenirs.
Opposite City Hall. Corner Fifth St. and Victor Ave., VICTOR, COLO.

ACE PHARMACY. S. W. Cor. 2nd St. and Bennett Ave.
Most Complete Drug and Sundries Stock in the Cripple Creek District.
OPEN ALL NIGHT.

Seville, J P, laborer, res rear 109 W Warren.
Seymour, D L, miner Portland, res 409 Daisy.
Seymour, J C, dentist, 123 S 2nd, res same.
Seymour, J Haney, res 123 S 2nd.
Seymour, Mrs R E, res rear 211 Bison.
Seymour, Thos, miner, res 328 E El Paso.
Shaar, C J, Boston Carriage Paint Shop, res 203 W Bennett.
Shaar, F G, painter Boston Carriage Paint Shop, res 203 W Bennett.
Shadomy, E L, res rear 207 Crystal.
Shafer, Wilson M, school supt, rms 363 E Bennett.
Shaffer, C N, ore sorter Mary McKinney, rms 207 S 1st.
Shaffer, E J, miner, rms 207 S 1st.
Shaffer, E L, civil engineer, res 327 E Pike's Peak.
Shaffer, Miss Maude, rms 207 S 1st.
Shaffer, Mrs Sarah, res 207 S 1st.
Shaffer, W H, ore sorter, rms 207 S 1st.
Shaffield, L O, carpenter, res 614 Broadway.
Shanklin, M M, mgr Club Stables, res 145 E Carr.
Shanks, mine timberman, res 504 E Galena.
Shannon, Miss Winifred, laundress, res 203 W Carr.
Sharp, Chas, civil engineer, 209 N 6th, res same.
Sharp, Mrs Catherine, rms 28 Gold Hill Gulch.
Sharp, Pete, miner, bds Trolly House.
Sharp, Richard, miner, res 127 E Warren.
Sharpe, John, leaser Independence, res 161 E Warren.
Sharr, C J, carriage painter, res 203 W Bennett.
Shattuck, E D, res, 211 N 3rd.
Shattuck, Miss Ida E, res 603 N B.
Shattuck, Mrs R W, res 211 N 3rd.
Shaw, Miss Beatrice S, rms 421 W Carr.
Shaw, Cal, clerk, res 421 W Carr.
Shaw, C C, rms 311 So 3rd.
Shaw, Miss Eunice, opr Colo Telephone Co, rms 303 W Masonic.
Shaw, F A, tea, coffee and spices, 303 W Masonic, res same.
Shaw, Fred L, attorney, 28 Roseberry blk, res 122 Hayden.
Shaw, Miss Grace, opr Colo Telephone Co, rms 303 W Masonic.
Shaw, Wm, rms 317 Whiting.

Paso Assay Office Assayers and Chemists.
Assays Guaranteed. 124 N Third St., Victor, Colo.

L. C. MOORE FURNITURE AND CARPET CO.
Strictly Up-To-Date House Furnishers, Best Goods, Lowest Prices. Phone 282-A. 206 Masonic Ave.

Shaw, Wm, rms 442 Myers.
Shaw, Wm, ranchman, res Four Mile.
Shay, Eugene, steam fitter, res 130½ Gold Hill Gulch.
Shay, Joseph, miner, rms 234½ E Bennett.
Shea, C M, miner Abe Lincoln, res 39 Gold Hill Gulch.
Shea, John, miner, res Spring Creek.
Shea, Miss Sadie, dressmaker, rms 107 Florissant.
Shea, R J, mining engineer, res 221 W Masonic.
Sheafor, Frank P, dist reporter The Daily Press, res 114 E Eaton.
Shearer, Frank, contractor, res 602 E Bennett.
Shears, Chas, miner Mary McKinney, res 542 E Bennett.
Shedd, Mrs M, res 110 N B.
Shede, Richard, miner Blue Bird.
Sheek, O L, miner Mary McKinney, res 407 N Silver
Sheer, John, miner Portland, res 101 W Pike's Peak
Sheidler, Andrew, ranchman, res Four Mile.
Shelby, Mrs Mattie, res rear 612½ E Bennett.
Shell, Arthur, miner Pinto, res 110 Prospect.
Shell, John, miner Mary McKinney, rms 262 E Carr.
Shell, W H, supt Pinto, res 120 Prospect.
Shelton, I H, res 223 Crystal.
SHEPHERD, GEORGE W, business mgr and sec'y and treas The Daily Press, res 502 W Eaton.
SHEPHERD, H L (Shepherd & Ballard), **res 303 E Carr.**
Shepherd, Luke, miner Eagles, rms 125 E Bennett.
Shepherd, P, clk Branch Saloon, res rear 103 E Eaton.
SHEPHERD & BALLARD (H L Shepherd, F L Ballard), real estate, stocks and insurance, 267 E Bennett.
Sherman, H T, jeweler, res 413 N A.
Sherman, W J, painter Sam Schoenwald, res 521 Broadway.
Shewalter, R L, real estate, 216 Placer, res same.
Shideler, Mrs Ella, res rear 223 Main.
Shideler, W H, motorman Low Line Electric Ry, res 504 E Warren.
Shields, D B, real estate and loans, 313 E Bennett, res 301 Irene.
Shields, Mrs M J, furnished rooms, 301 E Irene.
Shields, O H, clk Watts Mercantile Co, res 130 Bison.
Shiffer, David, salesman May Clothing Co, rms 166 E Bennett.

EDWARD L. HAFF, || MINING ENGINEER,
EXAMINATIONS AND REPORTS ON MINES, UNDERGROUND SURVEYING A SPECIALTY.
U. S. Dept. Mineral Surveyor for Colorado and Wyoming.
P. O. Box 21. Phone 47. National Annex, 417 E. Bennett Ave., Cripple Creek

The Denver Novelty Works & Electric Co.,
Rubber Stamps, Steel Stamps. 1518 Lawrence St., Denver, Colo., Phone 809. See Page opp. 169.

rchants' Cafe. S. D. JOHNSON, Prop. E. HARVEY, Mgr.
A Good Place to Eat.
Open Day and Night.
BENNETT AVENUE. CRIPPLE CREEK.

SHILLING, A B, pres and mgr Shilling Mercantile Co, res 300 E Eaton.
SHILLING, W W, sec'y and treas Shilling Mercantile Co, rms 300 E Eaton.
SHILLING MERCANTILE CO, THE, A B Shilling pres and mgr, W W Shilling secy and treas, dry goods and millinery, 304-6 E Bennett.
Shine, Eugene, stonemason, res 224 E Golden.
Shine, Miss Helen, rms 224 E Golden.
Shinkle, Miss Anna, operator Colo Telephone Co, rms 219 Crystal.
Shinkle, F S, salesman Bump & Hill Com Co, res 219 Crystal.
Shinkle, G B, apprentice Cripple Creek Times, res 219 Crystal.
Shinkle, John F, rms 219 Crystal.
Shinkle, Miss Lola, rms 219 Crystal.
SHOCKEY, W L, prop Shockey Pharmacy, res cor 3rd and Eaton.
SHOCKEY'S PHARMACY, W L Shockey prop, cor 3rd and E Bennett.
Shocklin, D F (Young & Shocklin), res 311 Aspen.
Shocklin, Mrs Mary, rms 122 Carbonate.
Shoemaker, J L, miner, res 307 Womack.
Shomaker, J C, cigars and tobacco, 135 E Bennett, res same.
Shoot, Miss Florence M, stenographer Judge Hangs, rms The Wellington.
Shoot, Miss Helen E, cashier Home Dairy Restaurant, res The Wellington.
SHOOT, MRS M E, prop Home Dairy Restaurant, res The Wellington.
Short, Edward, mining, res 528 W Bennett.
Shove, Aldrich & Lawrence (E P Shove, S Aldrich, J S Lawrence), mining stock brokers, 427 E Bennett.
Shreve, I M, miner Anchoria Leland, res 425 S 1st.
Shreve, J W, leaser, res 307 Colorado.
Shriver, Frank, ore sorter Mint.
Shroeder, Wm, bartender Elkhorn, res 233 Womack.
Shugert, A B, master mechanic Anchoria Leland, res 137 Prospect.
Shugrue, Miss Maggie, servant, rms 218 Florissant.
Shupp, J R, miner Portland, res 127 West.

TYLER STATIONERY CO. STATIONERS, PRINTERS, BLANK BOOK MAKERS.
AND 2203. 1537-1543 LAWRENCE ST. DENVER, COLO.

REAL ESTATE. SURETY BONDS. CURTIS J. SMITH & CO., STOCK BROKERS. FIRE INSURANCE.
Telephone 17. P. O. Box 1106. 315 Bennett Avenue, CRIPPLE CREEK.
See Page opposite 168.

Shur, Fred, miner, rms Rio Grande Hotel.
SIDEBOTHAM, R A, atty, real estate, mines and collections, 245 E Bennett, res 517 W Bennett.
Siegfried, B G, lineman C S & C C D Ry, res 116 E Eaton.
Siegfried, W A, mgr Cripple Creek Sewer Co, res 116 E Eaton.
Siegloff, Sam, asst cook The Iroquois Cafe, rms National Rooming House.
Sieler, C H (Sieler & Rogers), res 443 E Sawyer.
Sieler & Rogers (C H Sieler, F M Rogers), props Imperial Dance Hall and Saloon, 371 Myers.
Sigler, A M, mgr Sam Lang, rms 256 E Bennett.
Sikes, Orin, engineer Jennie Sample.
SILLIMAN, CHARLES, pres Cripple Creek District Abstract Co, rms Alan House.
Silverman, G Lewis, clk Cohn Bros, rms Masonic bldg.
Silvers, Bert, miner Findley.
Silvers, D H, miner Gold King, res 100 Bison.
Silvers, James, teamster Colo Trading and Transfer Co, res No 3 Gillette Road.
Silvers, Wm, teamster, res No 2 Gillett Road.
Simerl, Miss Eva, rms 514 W Masonic.
Simerl, S W, miner, res 514 W Masonic.
Simington, O M, mgr dress goods and silks dept Shilling Mercantile Co, rms 405 E Carr.
Simmons, Jerry, miner, rms E Masonic.
SIMMONS, S N, prop Collender Billiard Hall, res 236 W El Paso.
Simpson, Mrs Edith, prop The Kenyon, res 363 E Bennett.
Simpson, F S, miner, res 422 W Bennett.
Simpson, James, conductor Low Line Electric Ry, rms Orient House.
Simpson, Mrs, col'd, res 213 N A.
SIMS, H A (Sims & Sims), physicians, res Colorado Springs.
Sims, Mrs Mattie, col'd, laundress, res 105 Crystal.
Sims, Oscar, leaser, res 539 E Myers.
Sims, Mrs S A, res 535 E Myers.
SIMS, T W (Sims & Sims), physicians, res 207 S A.
SIMS & SIMS (H A Sims, T W Sims), physicians, Welty blk
Sinclair, Al, miner Midget.
Singer Manufacturing Co, C H Stinson mgr, 111 S 2nd.

TELEPHONE 296-C.
Cripple Creek District Machine Works Company, Incorporated.
General Machinists and Erecting Engineers.
433 to 439 East Bennett Avenue, Cripple Creek, Colo.
A. I. LEDYARD, Manager

For the Right Cure for Rheumatism Get the "Hot Springs Blood Remedy." Sole Agents
M. O'R. HUGHES, Ph. C., Mgr.,
The J. E. Smith Pharmacy
110 N. Third Street. Phone 627 A.
VICTOR, COLORADO.

Frees & Hill Lumber Co. Everything in Building Material for City and Mine Requirements
CRIPPLE CREEK, 310 E. Masonic Avenue. Telephone 27.
INDEPENDENCE, Telephone 167.

Singlinger, Sam, rms 139 E Carr.
Sipe, T L, miner El Paso, rms 416 E Golden.
Sipe, W P, physician, 9-10 Safe Deposit bldg, res 416 E Golden.
Sisk, James, miner Gold King, rms 234½ E Bennett.
Sisk, John, miner Gold King, rms 111 W Warren.
Sisson, Rev T E, pastor First Methodist Episcopal Church, res 306 Colorado.
SISTERS OF MERCY, props St Nicholas Hospital, 3rd and E Eaton.
Sitelar, Albert, miner, res 313 W Galena.
Sjostrom, L O, yardman Frees & Hill Lumber Co, res 335 Colorado.
Sjostrom, Oscar, trammer Abe Lincoln, res 335 Colorado.
Sjostrom, Victor, miner Abe Lincoln, res 128 Placer.
Skelding, John K, tinner Morrell Hardware Co, res 218 S B.
Skillman, Emery, miner, rms 109 N B.
Skinner, Clyde A, assayer Wild Horse, res 347 W Carr.
Skinner, E S, rms Masonic Temple.
Skinner, W P, real estate and insurance, 357 E Bennett, rms Tutt & Penrose blk.
SKINNER, W R, sec'y Cripple Creek Club, rms The Sylvanite.
Skuce, Martin, brakeman Midland Term Ry, rms Moore's Boarding House.
Slavin, Chas L, blksmith Anchoria Leland, res cor Florissant and Golden.
Slavin, E, blksmith, rms 508 E Bennett.
Sleator, Mrs Sadie, dressmaker, 123 S 2nd, res same.
Sloan, Thomas R, carpenter, rms 508 E Bennett.
Slovart, Miss Annie, laundry, res rear 210 E Eaton.
Slover, Miss Lizzie, cook New Midland Hotel, res 114 Prospect.
Slusher, J M, groceries, 165 E Bennett, res 206 E Eaton.
Small, J I, mgr Colorado Socialist, res 132 W Masonic.
Smaltzried, Rufus, topman Eagles, rms The Belleview.
Smaltzried, Sam, miner Eagles, rms The Browne.
Smith, Mrs A, housekeeper, res rear 343 Xenia.
Smith, Mrs Agnes, res 327 Ridge.
Smith, Albert C, miner Portland, res 145 West.
Smith, A E (Smith & Woodman), res 425 W Carr.

STOWE, Prop., PALACE DRUG STORE
Cor. 9th and Portland Ave., GOLDFIELD, COLO.

OUR HOSIERY AND UNDERWEAR DEPARTMENT
Is Showing the BEST Values in 15c, 25c, 35c, 50c Hose in these diggings. Ask to See Our Ladies' and Childrens' Underwear.
HARRY JOHNSON & CO.
260 Bennett Ave., Cripple Creek.

Smith, A K, inspector Western Weighing Assn, res 103½ W Carr.
Smith, A K, merchant, res 509 W 4th.
Smith, A L, clk H E Kent, res 318 Xenia.
Smith, Mrs A M, rms 407 S 2nd.
Smith, A P, miner Half Moon, res 317 W Carr.
SMITH, MRS A T, prop Cripple Creek Novelty Works and Manufacturing Co, res 500 E Bennett.
Smith, Arthur W, machine man Gold King, res 137 Placer.
Smith, Ben, confectioner, 147 E Bennett, rms Atlas Hotel.
Smith, B A, dry goods salesman, res 130 Placer.
Smith, B W, miner, rms 140 W Pike's Peak.
Smith, C C, mining, res 140 W Pike's Peak.
Smith, Miss Clara E, laundress, res 323 E El Paso.
SMITH, CURTIS J (Curtis J Smith & Co), res 103 W Carr.
Smith, C M (Smith & La Croix), res 332 Irene.
Smith, Mrs C W, res 236 W Masonic.
Smith, Mrs David, res 806 S 4th.
Smith, D H, engineer, res 327 Ridge.
Smith, E (E Smith & Co), res 267 E Warren.
Smith, Eck, motorman High Line Electric Ry.
SMITH, E H, genl mgr Cripple Creek Water Co, res 319 N 3rd.
Smith, E P, res 214 W Warren.
Smith, Fannie, rms 410 Myers.
Smith, Frank, miner Last Dollar.
Smith, Miss Frances, teacher, rms 117 Crystal.
Smith, Fred, janitor Welty blk, res rear 314 E El Paso.
Smith, Frank A, solicitor Colo Trading and Transfer Co, res Golden.
Smith, Frank E (Fritchie & Smith), res 321 E Golden.
Smith, Frank L, clk and driver The Colorado Trading and Investment Co, res 416 Colorado.
Smith, F N, rms 340 E Bennett.
Smith, Geo, engineer, res 828 E Bennett.
Smith, Geo A, plumber and steamfitter, 125 N 2nd, res same.
Smith, G K, mine leaser, res 210 W May.
Smith, Harry, clk Harder-Mosier Merc Co, rms 166 E Bennett.
Smith, Harry, ore sorter Portland.

ALFRED B. COLWELL, U. S. Deputy Mineral Surveyor. MINING ENGINEER,
Underground Surveys and Maps a Specialty.
Rooms 25-26 Old Mining Exchange Building.
PHONE 244-F.
P. O. BOX 565.
CRIPPLE CREEK.

We make a specialty of compounding Physicians Prescriptions. We carry complete line of everything in a first-class Pharmacy.
CENTRAL DRUG CO.
DISPENSERS OF HIGH-CLASS DRUGS.
TELEPHONE 32.
THIRD AND BENNETT AVENUE. CRIPPLE CREEK, COLO.

DIRECTORS **The Hooper Jewelry Co.,** Watch Inspectors for Midland Terminal, F. & C. C. and C. S. & C. C. D. Railways.
Railway Watches. Fine Watch Repairing a Specialty. CRIPPLE CREEK.
Phone 246-B. 244 Bennett Avenue.

Smith, Miss Helen, teacher public schools, res 319 N 3rd.
Smith, Mrs H A, res 208 N 2nd.
Smith, H G, assayer, res 119 W Warren.
Smith, H S, mgr Colo Supply and Com Co, res 125 Prospect.
Smith, I, conductor High Line Electric, rms 370 E Bennett.
Smith, Miss Ida M, school teacher, rms cor B and Eaton.
Smith, Jacob, grocer, cor B and Eaton, res same.
Smith, James, miner, rms Trolly House.
Smith, James, mining, rms The Belleview.
Smith, James, lab, res 321 W Masonic.
Smith, Mrs Julia, domestic W H Griffith, rms 322 E Golden.
Smith, James F, mining engineer, U S deputy mineral surveyor, 6 Mining Exchange bldg, res 413 Main.
Smith, J M, miner Independence, res 518 Gold Hill Road.
Smith, J S, mining, rms 111 E Warren.
Smith, J W, carpenter, res 437 Broadway.
Smith, Mrs L, res 614 Lode.
Smith, Laborn, miner, res 305 E Golden.
Smith, Mrs Lena, clk B Segil, rms 115 E Carr.
Smith, Mrs Lizzie, res 610 W Masonic.
Smith, L D, miner, res 125 W Bennett.
Smith, Mrs L D, furnished rooms, 125 W Bennett, res same.
Smith, L X, assayer, 418 E Bennett, rms Barnard blk.
Smith, Miss Margaret, res 327 Ridge.
Smith, Mrs M B, furnished rooms, 330 E Bennett, res same.
Smith, Nick, miner Buena Vista, res 115 Hettig.
Smith, Orville, miner, res 435 E El Paso.
Smith, Robt, ore sorter Portland.
Smith, Miss Rose, chambermaid Lewis House.
Smith, Ruth (Smith & Waters), res Portland Hotel.
Smith, R E, teamster Frees & Hill Lumber Co, res 306 W El Paso.
Smith, R J, agent, rms Belleview.
Smith, R M, miner Eagle, res 209 E Golden (rear 211).
Smith, Samuel L, chief clerk to supt of Terminal C S & C C Dist Ry, rms 9 Alan blk.
Smith, Thomas A, miner Gold King, res 409 Aspen.

Patronize Home Industry!
UNDERHILL'S OVERALLS, Union Made

DRS. SIMS & SIMS, Electric, Turkish & Russian Baths
THE LEADING SPECIALISTS. Just as good as the Hot Springs and save money and loss of time from business.
Cripple Creek and Colorado Springs.

Smith, Thos F, miner Last Dollar, res 337 W Carr.
Smith, Wm, col'd, porter Branch Saloon, rms 238 E Bennett.
Smith, W G, physician, rms 413 Main.
Smith, Wayne J, bkkpr T P Airheart, rms Airheart blk.
Smith, W L, street commissioner, res National Hotel.
Smith, W L, carpenter, res 117 Crystal.
Smith, Wm R, engineer, res 327 Ridge.
SMITH & CO, CURTIS J, insurance, mines, mining stocks and investments, 315 E Bennett.
Smith, E & Co, gravel roofing, 267 E Warren.
Smith & La Croix (C M Smith, H A La Croix), props District Laundry, 140 E Masonic.
Smith & Waters (Ruth Smith, Mary Waters), props Portland Hotel, 2nd and Warren.
Smith & Woodman (A E Smith, G A Woodman), real estate, loans and insurance, 171 E Bennett.
Smock, Carl R, barber Nick's barber shop, rms Crawford House.
Snape, W R, miner, rms 535 E Myers.
Snaveley, Lewis C, ranchman, res Four Mile.
Sneller, cook, res 437 Sawyer.
Snelson, Mrs M E, res room 1, 103 Irene.
Snorf, J M, miner Burns, res 524 E Warren.
Snyde, J D, clk Board of Trade Saloon, res 272 E Bennett.
Snyder, Bert, bottler Standard Bottling and Mfg Co, rms 519 E Bennett.
Snyder, Geo, engineer, res 101 E Eaton.
Snyder, Grant, blksmith Joe Dandy, res 115 Hayden.
Snyder, J E, miner El Paso, res 315 N 2nd.
Snyder, J F, miner, res 419 Irene.
Snyder, Robert, miner, res 132 Womack.
Snyder, Miss Ruby, res 330 E Warren.
Snyder, Walter, mechanic, res 101 E Eaton.
Snyder, Wm, miner, res 208 Carbonate.
Snyder, W A, lessee Damon, res 123 Womack.
Snyder, W A, leaser, res 446 Colorado.
Sode, August G, wks C C Laundry Co, res 109 W Masonic.
Sode, Wm, wks C C Laundry Co, res 109 W Masonic.
Solburg, Chas, miner, rms 313 E Carr.

Dr. D. M. Bodwell,
Graduate of American School of Osteopathy.
Bank Building, Victor. ::: OFFICES ::: 206 E Bennett Ave., Cripple Creek
See Advertisement in Classification of Physicians and Surgeons

E. M. OVREN, Proprietor. O. L. SOLIE, Manager
THE OVREN BOOK AND STATIONERY STORE.
Wall Paper, Paints, Glass and Mouldings, Camera Supplies and District Souvenirs.
Opposite City Hall. Corner Fifth St. and Victor Ave., VICTOR, COLO.

ALL NIGHT. PALACE PHARMACY. ESTABLISHED 1892
S. W. Cor. 2nd Street and Bennett Avenue. Cripple Creek, Colo.
Serves the Finest Fountain Drinks in the Cripple Creek District.

Somerville, F J (Somerville & Miller), rms 157 E Bennett.
Somerville & Miller (F J Somerville, F B Miller), props The New York Store, 157 E Bennett.
Sommer, H B, salesman May Clothing Co, res 314 E Carr.
Soper, Miss Jessie, seamstress, rms 261 E Masonic.
Soper, Mrs M R, dressmaker, 261 E Masonic, res same.
Soper, Miss Rena, seamstress, rms 261 E Masonic.
Soudenburg, Chas, miner Portland, res 227 N 6th.
Soule, Ben S, shift boss El Paso, rms Palace Hotel.
Soulis, Mrs Addie, seamstress, res 120 W Masonic.
Southwick, G M, tel operator F & C C Ry, rms 137 N 2nd.
Spear, W L, barber, 261 and 417 E Bennett, res 162 Prospect.
SPEARS, ESTEN (Spears Bros), rms La Kota Hotel.
SPEARS, H H (Spears Bros), rms La Kota Hotel.
SPEARS, T C (Sage Transfer Co), res 443 E Carr.
SPEARS BROS (Esten Spears, H H Spears), cigars and tobacco, 309 E Bennett.
SPEARS BROS & MOULTON (T C Spears, H H Spears, F P Moulton), props Sage T T & W Co, 309 E Bennett.
Speer, J R, bkkpr Cripple Creek Mining Investment Co, rms The Kenyon.
Speer, Warren, clk Granite mine, res Portland Hotel.
Spellars, Frank, teamster Col T and T Co, res 319 Irene.
Spellars, B F S, miner, res Cripple Creek Gulch.
Spencer, Jno, conductor Midland Terminal, res 415 Aspen.
SPERRY, C M, sec'y Cripple Creek District Abstract Co, res 204 N A.
Spinner, Chas F, clk W H Bancroft, res 517 E Golden.
Spot Cash Grocery Store, J F Beeler mgr, 134 W Bennett.
Sprague, Fred, driver Morrell Hardware Co, res 149 West.
Sprague, Horace, res 312 Whalen.
Sprague, Mrs M E, furnished rooms, 302 Myers.
Sprague, W H, miner Isabella, res 406 Aspen.
Spratt, Fred, miner, res 621 N B.
Spratt, J T, engineer Rittenhouse, res 347 Thurlow.
Spratt, W I, leaser, res 305 W Bennett.
Sproul, D A, house mover, 410 N B, res same.

El Paso Assay Office Assayers and Chemists.
Accurate Assays Guaranteed. 124 N Third St., Victor, Colo.

L. C. Moore Furniture and Carpet Co.
Largest and Most Complete Line of Furniture, Carpets, Laces, Draperies and Ranges in the District. Phone 282-A. 206 Masonic Avenue.

Spryer, J, blksmith Mary McKinney, rms 127 S 2nd.
Squier, Mrs Etta, prop The Manilla Rooming House, res same.
Squyres, W M, deputy sheriff, rms Masonic Temple.
St Clair, Miss Ethel, res 222 Prospect.
St George, C W, engineer Independence, res 112 W Eaton.
St George, Wm, engineer Hull City placer, rms 442 E Carr.
ST NICHOLAS HOSPITAL, conducted by the Sisters of Mercy, cor 3rd and E Eaton.
Stacey, Charles, miner, bds 594 E Myers.
Stacy, J H, miner International, bds 820 E Bennett.
Stacy, M H, miner, res 30 Gold Hill Gulch.
Stafford, Mrs Mary, col'd, washing, res rear 132 E Eaton.
Stafford, S A, miner, res 217 Aspen.
Stair, Henry W, meat cutter The Colo Trading & Investment Co, res 208½ W Bennett.
Stanback, Z, col'd, carpenter, res 263 Warren.
STANDARD BOTTLING & MFG CO, THE, J W Levan prop, cor Warren and S 3rd.
Standish, H M, meat cutter at Kendall's, res 220 W Golden.
Standley, H L, clk F A Colburn, res 313 W Warren.
Standley, Miss Marian, rms 311 W Warren.
Stanfield, Wm, miner Abe Lincoln, res 329 Main.
Stanky, Herman, miner, res rear 121 Crystal.
Stanley, George W, miner Elkton mine, rms 132 Crystal.
Stanley, Miss J A, stenographer National Hotel, rms 145 E Masonic.
Stanley, Miss Lou M, teacher, rms 145 E Masonic.
Stanley, Vincent M (Jas E Hanley & Co), res 303 E Golden.
Stansbury, Miss May, school teacher, rms 329 Main.
Stansbury, M T, miner Sante Cristo, res 329 Main.
Stanton, W P, mgr Nolon's Billiard Hall, rms 139 W Bennett.
Stapleton, J H, Capt Volunteers of America, res 213 S 2nd.
Star, James, barber John Swanson, rms 134 S 3rd.
Star Rooming House, Mrs Mary C Reynolds prop, 350 E Bennett.

EDWARD L. HAFF, || MINING ENGINEER,
EXAMINATIONS AND REPORTS ON MINES, UNDERGROUND SURVEYING A SPECIALTY.
U. S. Dept. Mineral Surveyor for Colorado and Wyoming.
P. O. Box 21. Phone 47. National Annex, 417 E Bennett Ave., Cripple Creek

THE DENVER NOVELTY WORKS & ELECTRIC CO.,
SEALS AND STENCILS. 1518 Lawrence Street, DENVER, COLO Phone 809. See Page opp. 169

erchants' Cafe.
S. D. JOHNSON, Prop. E. HARVEY, Mgr.
A Good Place to Eat.
Open Day and Night.
CRIPPLE CREEK.
E. BENNETT AVENUE.

Stark, Albert L, clk Milo Stark, res 313 W May.
STARK, B, prop National Cigar Factory, res 227 S 2nd.
Stark, E G, electrician W U Telegraph Co, res 114 Placer.
Stark, John, mine supt, res 210 E Eaton.
Stark, Miss May, operator Telephone Co, res 304 W Bennett.
Stark, Milo, fuel and feed, 302 W Bennett, res 304 W Bennett.
Starkweather, G A (Niblo & Starkweather), res 128 W El Paso.
Starkweather, H, mining, res 330 E Eaton.
Starr, Mrs C A, prop Rhodes House, res 317 E Carr.
Starrett, H, clk McNelly & Fowler, res 407 Daisy.
State Land & Mineral Assn, Wm C Poling mgr, basement 204 S 3rd.
State Loan Assn, W H Little mgr, Tutt & Penrose bldg.
Staub, L E, barber Spear's, rms Tutt & Penrose blk.
Stauss, J A, leaser, res 303 W Eaton.
Steele, Axel, clk Henry H Iland, rms 130 S 2nd.
Steele, B B, col'd, porter Combination Dance Hall and Saloon, res 215 W El Paso.
Steele, C S, warehouse mgr Midland Ter Ry, rms Atlas House.
Steele, O C (Miller & Steele), res 113 N A.
Steen, Albert, miner, rms Alan House.
Steen, E P, electrician Short Line, sec Electrical Workers' Union No 70, res 321 Whiting.
Steenson, Joseph, shoemaker, 227 S 3rd, res same.
Steger, S, roadmaster M T & F & C C Rys, res 130 W Eaton.
Stegner, Mrs E A, res rear 303 W Masonic.
STEIN, FRED, mgr The Tivoli Saloon, res 404 S 4th.
Steininger, Wm, res 211 W Bennett.
Steininger, W A, drug clerk Lewis & Co, rms 219 N 5th.
Stephens, J F, waiter, res 203 Railroad.
Stephens, K B, engineer Burns mine, res 214 Florissant.
Stephens, Samuel, miner Golden Cycle, res 203 Railroad.
Stephenson, A, bookkeeper, res 321 Main.
Stephenson, Miss Dora, clk Colo Telephone Co, res 116 Bison.
Stephenson, J, miner Accident, rms 321 Main.
Stephenson, Mrs M R, res 115 Main.

TELEPHONE 296-C.
Cripple Creek District Machine Works Company, Incorporated.
General Machinists and Erecting Engineers.
A. I. LEDYARD, Manager.
433 to 439 East Bennett Avenue, Cripple Creek, Colo.

REAL ESTATE. SURETY BONDS. CURTIS J. SMITH & CO., STOCK BROKERS. FIRE INSURANCE.
Telephone 17. P. O. Box 1106. 315 Bennett Avenue, CRIPPLE CREEK.

See Page opposite 168.

Stephenson, R, miner, rms 321 Main.
Stermberger, Valentine, real estate, 423 E Bennett, rms American House.
Sterr, Dock, miner, res 304 W Golden.
Sterrett, Frank, miner Hull City placer, rms 407 Daisy.
Sterrett, G F, miner Kirk Lease, res 407 Daisy.
Sterrett, J F, miner Clara D, res 407 Daisy.
Sterrett, Robert, ore sorter Abe Lincoln, res 333 W El Paso.
Stevens, A W, miner Elizabeth Cooper, res 319 Porphyry.
Stevens, Chas Merton, topman Blue Bird, rms 341 S 1st.
Stevens, James J, supt Blue Bird, res 341 S 1st.
Stevens, J M, clerk, res 212 Main.
Stevens, Miss Mabelle, rms 341 S 1st.
Stevens, Mrs Mary E, nurse, rms 312 Aspen.
Stevens, M H, miner, res Last House W Masonic.
Stevens, Roy, ore sorter Chicken Hawk, rms The La Veta.
Stevens, Thos G, engineer Blue Bird, rms 341 S 1st.
Stevens, W L, printer Evening Star, rms 116 S 2nd.
Stevenson, J R, miner Hull City placer, res 418 S 1st.
Stevenson, W M, miner Boyd, res 309 W May.
Stevison, Miss Margaret, rms 111 W Pike's Peak.
Stevison, W F, electrical house furnishings, 360 E Bennett, res 111 W Pike's Peak.
Steward, C H, miner Abe Lincoln, res 212 Silver.
Stewart, A L, leaser Ironclad, rms Collins Hotel.
Stewart, Chas, collector, res 413 S 2nd.
Stewart, Miss Georgia, rms 403 Colorado.
Stewart, G W, miner Golden Wedge, res 403 Colorado.
Stewart, James T, leaser, res 321 W Bennett.
Stewart, Miss Luana, rms 403 Colorado.
Stewart, Marshall, mining timbers, res 136 Bison.
Stewart, Mrs Mollie, res rear 538½ E Bennett.
Stewart, P P, clk Branch Saloon.
Stewart, Mrs Yatty, rooming house, 111 E Warren, res same.
Stiff, rms rear 116 W Bennett.
Stimson, E C, attorney, 202 Fairley & Lampman bldg, res Colo Springs.
Stinchfield, F W, conductor Low Line Electric, rms 313 Prospect.

The Best Drug Store in the District for Prescriptions at Lowest Prices is the
J. E. Smith Pharmacy,
PHONE 627 A.
M. O'R. Hughes, Ph. C., Manager.
VICTOR, COLORADO
110 N. THIRD STREET

W. H. KISTLER STATIONERY CO. STATIONERS, PRINTERS, BLANK BOOK MAKERS.
PHONES 855 AND 2208. 1537-1543 LAWRENCE ST. DENVER, COLO.

Frees & Hill Lumber Co. Everything in Building Material for City and Mine Requirements
CRIPPLE CREEK, 101 E. Masonic Avenue. Telephone 27.
INDEPENDENCE, Telephone 167.

MRS. JENNIE STOCKING,
FURNISHED ROOMS.
Centrally Located. 125 E. Carr Avenue,
Reasonable Rates. Cripple Creek

Stinebring, C H, teamster Maroney Lumber Co, res 219 Aspen.
Stinger, Joseph, res Table Mountain.
Stingley, G M, clk Booth Furniture Co, res 330½ W Carr.
Stinson, C H, mgr Singer Mfg Co, rms Neall blk.
STOCKING, MRS JENNIE R, furnished rooms, 125 E Carr.
STODDARD, G C, sec'y and mgr The Cripple Creek Mine and Supply Co, res 114 W Masonic.
Stoddard, Henry G, salesman Cripple Creek Mine & Supply Co, res 114 W Masonic.
Stone, G W, contractor, res 215 Florissant.
Stone, Orsman, miner Anaconda, res 581 Poverty Gulch.
Stone, R L, miner, res 208 W Shideler.
Stone, W L, bookkeeper Burke & Fry, res 318 E Eaton.
Stonehouse, Donald W, miner Gold King, rms 108 W Golden.
Stonehouse, E Percey, miner Ajax, rms 108 W Golden.
Stonehouse, Lloyd, clk May Clothing Co, rms 108 W Golden.
Stonehouse, Peter, timberman Accident.
Stonehouse, W H, miner Gold King, res 108 W Golden.
Stoner, John, ore sorter, res 306 W Eaton.
Stoner, John, driver District Laundry, rms 306 W Eaton.
Stoner, V G, miner Mary McKinney, res 306 W Eaton.
Stonestreet, H L, mining, res Cripple, 955 P O box.
Stores, Bert, ore sorter, res 211 W Bennett.
Storrs, A G, carpenter, res 132 W Golden.
Storrs, E R, miner, rms 132 W Golden.
Storrs, Miss Hattie, rms 132 W Golden.
Storrs, O T, engineer, rms 132 W Golden.
Storrs, V Z, miner Portland, res 132 W Golden.
Story, A M, miner El Paso, res 319 Whiting.
Stott, Rube, driver laundry wagon, res 117 Placer.
Stout, Frank, miner, res 302 Main.
Stoveken, Joseph, with C S Warren, rms 12 Nolon blk.
Stowe, Mrs Leana, clk Boston Restaurant, rms 102 West Bennett.

Drug Store, Use Curro Folliculi Hair Tonic and Dandruff Cure. Pearl Cream for the Toilet.
GALLINGER, Prop. PHONE 603. GOLDFIELD.

Our Ready Made Department is offering new things in Ladies Walking Skirts Dress Skirts, Underskirts, Silk Waists, etc. Want you to see 'em.
HARRY JOHNSON & CO., 260 Bennett Ave., Cripple Creek.

Stowell, F B, clk First Natl Bank, res 500 E Bennett.
Stowell, Geo, blacksmith Elkton, res 451 S B.
Stowers, Maggie, col'd, furnished rooms, 227 S 3rd, res same.
Stratton, Clarence E, miner Mary McKinney, rms 212 W Carr.
Stratton, Miss Ella E, school teacher, rms 212 W Carr.
Stratton, Mrs M A, res 212 W Carr.
Stratton, Preston P, collector Bi-Metallic Bank, rms 212 W Carr.
Straub, L, barber, rms Tutt & Penrose blk.
Straughn, Frank, ore sorter, res 405 Daisy.
Strepey, Miss Mary, seamstress, res 208 W Masonic.
Stricker, insurance, res rear 514 Spicer.
Strien, Red, caller Imperial Dance Hall and Saloon.
Striker, Sol, waiter Delmonico Restaurant, rms Texas blk.
Strobel, Dan, meat market, 592 E Myers, res same.
Strock, F A, mining engineer, res 327 W Bennett.
Strong, Mrs Elizabeth, laundry, res 332 S 1st.
Strong, Frank, ore sorter, res 405 Daisy.
Strong, F M, miner Legal Tender, res 213 W El Paso.
Strong, Jessie, prop The Harem, 333 Myers.
Strout, Fred McL (Strout & Son), res Wellington Hotel.
Strout, W H (Strout & Son), res Wellington Hotel.
Strout & Son (W H Strout, Fred McL Strout), assayers, 361 E Bennett.
Strunk, Joseph, miner, res 605 N B.
STRYKER, C E, National Realty Co, res 528 E Eaton.
STRYKER, I H, dist agt National Mutual Fire Insurance Co, 1, 324 E Bennett, res Victor.
Stuart, A A, leaser, res 223 N 6th.
Stuart, Frank E, salesman May Clothing Co, res 333 E Eaton.
Stubbins, S G, cashier Wells Fargo Co's Express, rms 119 N 3rd.
Stubbs, J A, ore sorter Granite, res 440 Colorado.
Sturgill, J W, ore sorter C K & N, rms 315 E Carr.
Suggett, Benj, miner, rms 347 Thurlow.
Sullivan, leaser, res 457 N Silver.
Sullivan, Dan, railroader, rms Terminal House.
SULLIVAN, D M, postmaster, rms 355 E Carr.
Sullivan, Ed, trammer Conundrum.

ALFRED B. COLWELL, U. S. MINING ENGINEER,
Underground Surveys and Maps a Specialty. Rooms 25-26 Old Mining Exchange Building.
U. S. Deputy Mineral Surveyor.
PHONE 244-F. P. O. BOX 555. CRIPPLE CREEK.

CENTRAL DRUG COMPANY.
Dispensers of High Class Drugs.
3rd and Bennett Ave., Fairley-Lampman-Block
Perfumes, Toilet Soaps Toilet Articles Face Powders, Combs, Tooth Brushes Hair Brushes.
Telephone 32. Cripple Creek, Colo.

D. ARMSTRONG, BOOKS AND STATIONERY.
Supplies, Picture Frames Made to Order, Kodak Supplies, Souvenirs of All Kinds.
244 BENNETT AVENUE. CRIPPLE CREEK.

Sullivan, Miss Ellen, stenographer Broyles & Ensminger, rms 321 E Bennett.
Sullivan, E M, blacksmith Doctor Jack Pot, res 227 W Warren.
Sullivan, Mrs J, furnished rooms, 223 E Masonic.
Sullivan, James, pressman Cripple Creek Times, res 105 Hayden.
Sullivan, Jerry, miner Rittenhouse, rms 361 Oriole.
Sullivan, Leo, clk Fair, res 223 E Masonic.
Sullivan, Mrs Louise, rms Waldorf.
Sullivan, L W, waiter Elkhorn Cafe, rms 307 E Carr.
Sullivan, Mike, railroader, rms Terminal House.
Sunderland, Ray, works Colo Elect Co, rms 127 N Silver.
Suniville, H, miner Union Belle, res 215 N 5th.
Sunning, clerk McClintocks, rms 125 E Carr.
Sunny Side Rooming House, Mrs Ella H Braun prop, 301 S 2nd.
Surber, Thomas, driver The Cripple Creek Mine & Supply Co, res 406 Xenia.
Surety Mining Co, S H Guyot supt, C W Knox con engineer, 363 E Bennett.
Surles, H G, musician, res 382 E Warren.
Surtees, Mrs Emma, res rear 119 W Masonic.
Sutherland, F H, dentist, 409 E Carr, res same.
Sutherland, W, miner Conondrum, res 117 Carbonate.
Sutherly, Albert, leaser Jannet N.
Sutton, Mrs. E, res 328 Sawyer.
Sutton, Miss Ethel, opr Colo Telephone Co, rms 412 S 3rd.
Sutton, Mrs E F, res 412 S 3rd.
SWACKENBERG, M (Swackenberg Bros), res 319 E Bennett.
SWACKENBERG, V (Swackenberg Bros), res 319 E Bennett.
SWACKENBERG BROS (V Swackenberg, M Swackenberg), druggists, 319 E Bennett.
Swaim, Charles S, water wagon, res 510 W Masonic.
Swaim, Marcellus, saloon, 317 S 4th, res 510 W Masonic.
Swain, J W, miner Burns property, rms 349 Xenia.
Swan, D M, ore sorter Portland, res 425 Irene.
Swan, Ewing, night engineer National Hotel.
Swan, W E, wood yard, res 415 W El Paso.

Patronize Home Industry!
UNDERHILL'S OVERALLS, Union Made

DRS. SIMS & SIMS,
THE LEADING SPECIALISTS.
Cripple Creek and Colorado Springs.

JUST DISCOVERED IN EUROPE!
A New Electrical Method that Cures Sick Women when all other methods have failed.

Swanquist, Miss Elizabeth, trained nurse, rms 135 W Carr.
Swanquist, Mrs Elsie, res 135 W Carr.
Swanquist, G A, civil engineer, res 135 W Carr.
Swanson, Benj, miner, rms 230 W Warren.
SWANSON, C E (Swanson & Friberg), rms 128 S 3rd.
Swanson, Chas J, miner Portland, res 224 N 6th.
Swanson, John, barber, 134 S 3rd, res same.
Swanson, John, leaser on Jack Pot, rms 150 E Bennett.
Swanson, J A, miner Isabella, res 703 Lode.
Swanson, L D, pagerhanger, res rear 120 E Warren.
Swanson, Walter, supt T M & M Co, res 212 W May.
SWANSON & FRIBERG (C E Swanson, P M Friberg), props White Front Saloon, 130 S 3rd.
Swartz, Charley (Swartz Bros), rms Mountain View blk.
Swartz, Ezra (Swartz Bros), rms Mountain View blk.
Swartz, Nathan (Swartz Bros), rms Mountain View blk.
Swartz Bros (Nathan Swartz, Ezra Swartz, Charley Swartz), fruit peddlers, Mountain View blk.
Swedenberg, Hilda, servant James Owen, rms 401 W Eaton.
Sweeney, Edward J, miner Gold Sovereign, rms 121 W Masonic.
Sweeney, J B, broker, rms 111 E Masonic.
Sweet, Mrs Carrie, res 312 E Eaton.
Sweet, H L, bookkeeper and purchasing agent Golden Cycle, res 531 E Eaton.
Sweet, M H, miner, res 312 E Eaton.
Sweetland, Percy, miner Mary McKinney, res 127 Whalen.
Swift, J E, miner, res 332 Thurlow.
Swift, J V, brickmaker and contractor, res 322 Thurlow.
Swift, Robt, miner, rms 350 E Bennett.
Swift, Miss Rose B, clk assessor's office, res 322 Thurlow.
Swift & Co, wh meats, H D Allen agent, 309 E Bennett.
Swires, W C, miner Joe Dandy.
Swisher, Miss Carl, rms 117 Crystal.
Swisher, Mrs F E, rms 117 Crystal.
Swisher, M J, miner, res 331 W Golden.
Switzer, Adam, miner, res 623 E Myers.
Sykes, Orrin, mine blacksmith, res 122 Midway.
Sylvanite, The, Mrs H H Bell prop, 135 N 2nd.
Syster, Samuel, miner, res 426 E Warren.

Dr. Dean Merrill Bodwell OSTEOPATHY.
Graduate of American School of Osteopathy
See advertisement in classification of Physicians and Surgeons.
Offices:—206 E Bennett Avenue, Cripple Creek, and Bank Building, Victor.

E. M. OVREN, Proprietor. O. L. SOLIS, Manager
THE OVREN BOOK AND STATIONERY STORE.
Wall Paper, Paints, Glass and Mouldings, Camera Supplies and District Souvenirs.
Opposite City Hall. Corner Fifth St. and Victor Ave., VICTOR, COLO.

...CE PHARMACY, OPEN ALL NIGHT. ESTABLISHED 1892.
S. W. Cor. 2nd Street, and Bennett Avenue.
CRIPPLE CREEK, - - COLORADO.
...ers and Distributors of CREME CALLADERM, the universal Healing Cream for the Face, Hands and Lips.

Talbert, H E, miner, res 228 E Golden.
Talbot, Miss Annie, res 116 E Eaton.
Talbot, Joe, miner, rms 116 E Eaton.
Talbot, Mrs Mary, res 116 E Eaton.
Tallman, J R, clk Booth Furniture Co, res 111 W Galena.
Tallon, Thos A, clk county treasurer, res E Carr.
Tanberg, E C, salesman The Cripple Creek Mine & Supply Co, res 423 N B.
Tatman, Mrs J A, furnished rooms, 134 W Bennett, res same.
Tawney, J A, miner, res 569 E Myers.
Taylor, Edward, miner, res 609 E Bennett.
Taylor, H L, correspondent Denver Post, rms 363 Bennett.
Taylor, John, miner, res 609 E Bennett.
Taylor, J E, captain Salvation Army, res 130 W Masonic.
Taylor, John E, miner, res 597 E Myers.
Taylor, J O, ore hauler, res 204 Main.
Taylor, Mrs Mattie, res rear 121 W Masonic.
Taylor, Richard, leasing, rms Hillside.
Taylor, S W, ed Colorado Personal, res end of N A.
Taylor, Wm, mining, rms 139 W Bennett.
Taylor, Wm, bartender Manilla Saloon, rms 207 E Warren.
Taylor, William, miner, res 609 E Bennett.
Taylor, W H, solicitor Cripple Creek Times, res 121 Crystal.
Teague, W H, clk The Monarch Club, Victor.
Teeter, Chas O, clerk, res rear 123 E Warren.
Teeter, Wm M, carpenter, secy Carpenters' Union, res rear 123 E Warren.
Tellam, Thos, clk county treasurer, rms 412 E Carr.
TELLER COUNTY BAND, Schreiber Bros props, 4th and Whiting.
Teller County Collection Agency, Howard M Hyatt mgr, Annex bldg.
TELLER & EL PASO ABSTRACT CO, John Moynahan mgr, 171 E Bennett.
TELLER LUMBER CO, THE, H H Hemenway pres, C A Goodyear vice-pres, W D McPherson treas, G C Hemenway secy, D W Kilpatrick mgr, cor May and S 2nd.
TEMPLE, W O (Temple & Crump), rms 16 Roseberry blk.

...paso Assay Office Assayers and Chemists.
...Assays Guaranteed. 124 N Third St., Victor, Colo.

L. C. MOORE FURNITURE AND CARPET CO.
Strictly Up-To-Date House Furnishers, Best Goods, Lowest Prices. Phone 282-A. 206 Masonic Ave.

TEMPLE & CRUMP (W O Temple, S D Crump), attorneys, 16 Roseberry blk.
Terlau, Theodore, miner, res 307 W Masonic.
Ternes, Peter, bartender, res 337 Irene.
Terney, John, rms 311 S 3rd.
Terrell, Chas, waiter Delmonico Restaurant, res 416 E Carr.
Terrell, V B, miner rms 243 E Masonic.
Thackler, teamster, res 431 S 2nd.
Thaede, Richard, miner Blue Bird, res 305 W El Paso.
Thayer, Edwin F, miner Grace Greenwood, res 313 W Carr.
Thayer, G D, collecting clk Bi-Metallic Bank, rms 341 E Carr.
Thinnes, Lewis, miner Golden Cycle, rms 128 S 3rd.
Thirst Parlor, Jas E Hanley & Co props, 335 E Bennett.
Thistle, Miss M J, col'd, servant, rms 334 Colorado.
Thomas, Mrs Emily, res 607 Diamond.
Thomas, Fred, miner Blue Bird, res 607 Diamond.
Thomas, Mrs F M, res 127 W El Paso.
Thomas, F W, night operator C S & C C D Ry, rms Alan House.
Thomas, H W, trammer Abe Lincoln.
Thomas, John, miner, res 585 E Myers.
Thomas, J F, photographer, rms 304 S 1st.
Thomas, Mrs Louise, res 325 W Carr.
Thomas, Noah, miner Clara D, res 346 Colorado.
Thomas, Samuel, mining, rms 341 E Carr.
Thomas, Mrs S, res 332 W May.
Thomas, T, barber Spears, rms 332 Main.
Thomas, Thos, miner Half Moon, res 700 E Bennett.
THOMAS, THORNTON H (Thomas & Thomas), res 600 E Bennett.
THOMAS & THOMAS (T H Thomas, Theo H Thomas), attorneys, 3 and 4 Pullin blk.
Thomason, D H, miner Empire State, res 108 E Carr.
THOME, FRITZ, prop The Rio Grande Saloon, res Rio Grande House.
THOME, MRS FRITZ, prop Rio Grande Hotel, res rear 325 S 3rd.
Thompson, A D, engineer Mabel M, res 233 W May.
Thompson, B F, machine man Logan, res 332 W Carr.

EDWARD L. HAFF, || MINING ENGINEER,
U. S. Dept. Mineral Surveyor for Colorado and Wyoming.
EXAMINATIONS AND REPORTS ON MINES. UNDERGROUND SURVEYING A SPECIALTY.
P. O. Box 21. Phone 47. National Annex, 417 E Bennett Ave., Cripple Creek

The Denver Novelty Works & Electric Co.,
Rubber Stamps, Steel Stamps. 1518 Lawrence St., Denver, Colo. Phone 809. See Page opp. 169.

erchants' Cafe. S. D. JOHNSON, Prop. E. HARVEY, Mgr.
A Good Place to Eat.
Open Day and Night.
E. BENNETT AVENUE. CRIPPLE CREEK.

CRIPPLE CREEK.

R. D. THOMPSON,
Funeral Director and Embalmer.
PHONE 78.
116 N. 2d Street. - - Cripple Creek

Thompson, Chas C, foreman C C Laundry, rms 103 E Eaton.
Thompson, Mrs C F, Home Bakery, 300 W Carr, res same.
Thompson, Charles T, fireman Hose Co No 3, res 310 W Masonic.
Thompson, E, single jacker Abe Lincoln.
Thompson, Ed, wks C C Laundry Co, rms 103 E Eaton.
Thompson, Miss E L, rms 300 W Carr.
Thompson, E M, engineer Eclipse, res 423 S 1st.
Thompson, Floyd, miner Mary McKinney, res 406 W Eaton.
Thompson, F L, clk Schultz Furniture Co, rms 241 E Masonic.
Thompson, Gawn, miner, rms 142 Bennett.
Thompson, Geo A, foreman Anchoria Leland, res 437 Whiting.
Thompson, Geo F, mining engineer, res 120 S 1st.
THOMPSON, HAROLD D, attorney, 2 Safe Deposit bldg.
Thompson, John, teamster, res 214 N B.
Thompson, Miss L, res rear 441 E Bennett.
THOMPSON, R D, undertaker and embalmer, 116 N 2nd, res same.
Thompson, Mrs Sarah A, res 109 N B.
Thompson, Walter D, druggist, rms 109 N B.
Thorne, John, miner El Paso, res 3 miles S of Cripple.
Thorne, Mary, nurse, res 516 S 1st.
Thornton, Mrs Hannah, res 205 Railroad.
Thornton, J H, miner, res 209 W Warren.
Thornton, Thos, miner, res 205 Railroad.
Thornton, Rev W T, pastor African M E Church, res 109 Crystal.
Thorpe, Nathaniel, expressman, res 519 E Bennett.

TRUSTLER STATIONERY CO. STATIONERS, PRINTERS, BLANK BOOK MAKERS.
AND 2208. 1537-1543 LAWRENCE ST. DENVER, COLO.

REAL ESTATE. SURETY BONDS. CURTIS J. SMITH & CO., FIRE INSURANCE.
Telephone 17. P. O. Box 1106. 815 Bennett Avenue, CRIPPLE CREEK.
See Page opposite 168.

The Tivoli Saloon
And Restaurant.
FRED STEIN, Manager.
Southwest Cor. 4th St. and Myers Ave., Cripple Creek

THORSEN, P L, pres and mgr Bazaar Dry Goods Co, res 211 W Carr.
THREE RULES, B J Medill mgr, 162-164 E Bennett.
Thrower, J T, col'd, porter Cripple Creek Club, res 431 Whiting.
Throwjohn, Peter, miner, res 34 Gold Hill Gulch.
Thurlow, Chas D, mgr People's Furniture Co, res 435 S B.
Tiernan, P J, res 312 S 1st.
Till, Mrs C A, res 415 Irene.
Till, Henry, boilermaker, res 415 Irene.
Tillery, Clint, leaser, res 323 N 1st.
Tillery, Harry D, leaser Gold Dollar, rms 323 N 1st.
Tillery, Miss Jane, deputy clk county clerk's office, rms 323 N 1st.
Tillery, Ross, miner Elkton dump, res Cripple Creek.
Tilney, Frank W, printer, res 128 Carbonate.
Tilney, M W (Tilney & Tilney), res 204 N A.
Tilney, R H (Tilney & Tilney), res 303 E Eaton.
Tilney & Tilney (R H Tilney, M W Tilney), job printers, 102-104 S 3rd.
Timmons, Miss Maggie, res 113 N Silver.
Timmons, Thos, mining, res 113 N Silver.
Tipton, B F, asst supt Conundrum, res 333 Prospect.
Tipton, John, watchman Conundrum, res Cotton Tail Gulch.
Tipton, Miss Myrtle, rms 344 S 1st.
Tipton, Mrs M J, res 344 S 1st.
Tipton, W M, res 264 E Masonic.
TIVOLI SALOON, Fred Stein mgr, sw cor 4th and Myers.
Tobias, Mrs, res 921 S 4th.
TODD, ALFRED, florist, 348 E Bennett, rms Bellview House.

TELEPHONE 296-C.
Cripple Creek District Machine Works Company, Incorporated.
General Machinists and Erecting Engineers.
433 to 439 East Bennett Avenue, Cripple Creek, Colo.
A. I. LEDYARD, Manager

For the Right Cure for Rheumatism Get the "Hot Springs Blood Remedy." Sole Agents
M. O'R. HUGHES, Ph. C., Mgr.,
The J. E. Smith Pharmacy
110 N. Third Street. Phone 627 A.
VICTOR, COLORADO.

Trees & Hill Lumber Co. Everything in Building Material for City and Mine Requirements
CRIPPLE CREEK, 18 E Masonic Avenue. Telephone 27.
INDEPENDENCE, Telephone 167.

TODD BROS, A Todd mgr, cigars and stationery, 348 E Bennett.
TOLMAN, B E, mgr The J M Watts Mercantile Co, res 136 Prospect.
Tolman, J W, miner Eagles, rms Barnard blk.
Tomath, Tony, miner Independence mine, res 562 E Myers.
Tonge, Fred, miner Gold King, rms 523 E Eaton.
Topic Saloon, Miller & Barkell props, 360-362 Myers.
Topping, J F, miner, res 216 Main.
Torrance, H S, physician, 1-2 Bi-Metallic Bank blk, res 119 W Eaton.
Tost, Albert, bartender Branch Saloon, rms 307 E Carr.
Townsend, Miss Winnie, clk E S Pierce, Jr, res 112 Crystal.
Townsley, M, housemover, res 329 W Pike's Peak.
Tracey, John, miner Midget, res 307 Daisy.
Tranhaile, Geo Henry, miner Accident, res 503 N B.
Trauslot, R B, agent, res 315 Crystal.
Travelers' Rooming House, N R Hull prop, 311 S 3rd.
Trees, H C, miner Gold King, res 329 Prospect.
Tregellas, J, machinist and blksmith, rms 234 E Masonic.
Tremaine, Richard, ranchman, res W Four Mile.
Trevarthen, Abe, miner Independence, res 655 E Myers.
Trial, Miss Effie, cashier, rms 127 W Pike's Peak.
Tribble, R P, miner Elizabeth Cooper, res 207 S A.
Tribble, R P, Jr, miner, res 207 S A.
Tribble, T G, cook Iroquois Cafe, res 207 S A.
Trim, C A, clothing clerk, res 327 Irene.
Trim, F A, clk Boston Store, res 327 Irene.
Trim, Mrs Josephene, res 327 Irene.
Trimbley, Wm, teamster, res 545 E Bennett.
Triplett, O T, mining, rms Crawford House.
Tritt, E C, clk Paris Laundry, res 414 W Bennett.
Tritt, F C, washer Paris Laundry, res 414 W Bennett.
Tritt, H J, driver City Towel Supply, res 411 W Eaton.
Tritt, Miss L M, laundress Paris Laundry, rms 414 W Bennett.
Tritt, Wm, laundryman.
Trittipo, T C, carpenter, res 218 W May.
TRIUMPH G M CO, Curtis J Smith pres, John P Kerin sec'y-treas, 315 E Bennett.

STOWE, Prop., PALACE DRUG STORE
Cor. 9th and Portland Ave., GOLDFIELD, COLO.

Our Dress Goods Department Is Replete with the newest and best Fabrics now worn.
Harry Johnson & Co., 260 BENNETT AVENUE, CRIPPLE CREEK.

Trolly House, Mrs M J Watson prop, 309 Xenia.
Trorlicht, Gus, deputy county treasurer, res 203 W Masonic.
Trorlicht, Miss Josie, rms 203 W Masonic.
Troster, J M, fireman Cameron, res 210 E Golden.
Troster, L J, motorman High Line Electric Ry, res 210 E Golden.
Trout, Nicholas K, lessee Victor dump, rms rear 109 W Warren.
Troutman, C E, architect, 7 Pittsburg blk, rms 117 West.
Troutman, James, col'd, porter Old Homestead.
TROWBRIDGE, HENRY, district attorney, 34-37 Roseberry bldg, res 312 Hayden.
Troxel, John, cook Iroquois Restaurant, rms 118½ W Warren.
Trudgeon, Jno, blksmith Gold King, res 525 E Eaton.
Truitt, J B, miner, res 231 Whalen.
Trusty, John, porter Opp Bros, res 517 E Bennett.
Tucker, Chas, col'd, porter W L Spear, rms 229 S 3rd.
Turnage, A A, jeweler Cohn Bros, rms 411½ Colorado.
Turnage, C, billiard room, rms 411½ Colorado.
Turnage, Mrs M F, res 411½ Colorado.
Turner, Miss Agnes, servant, rms 122 Florissant.
Turner, Mrs Bertha B, res 305 Hayden.
Turner, C O, clerk, res 333 S A.
Turner, E M, cigar mnfr, res Barnard blk.
Turner, I W (Turner & Nicholson), res Barnard blk, 5th and Bennett.
Turner, Jim, col'd, porter Board of Trade Saloon, res Poverty Gulch.
Turner, Miss Mary, chambermaid Collins Hotel
Turner, W L, clk assessor's office, res 115 W Pike's Peak.
Turner & Nicholson (I W Turner, J B Nicholson), cigars and tobacco, 114 S 3rd.
Turney, Jack, machine man Conundrum, res 510 S A.
Twyman, Neal, wks Sage Transfer Co, res 104 Bison.
Tydeman, James, assayer Goldfield, res 116 Aspen.
TYLER, CHARLES S, sec'y Colo Banking & Trust Co, res 213 Florissant.
Tyler, Mrs D E, rms 213 Florissant.
Tyler, Mrs E, furnished rooms, 153 E Bennett.
Tyler, Eli, engineer Anchoria Leland, res 153 E Bennett.

ALFRED B. COLWELL, U. S. Deputy Mineral Surveyor. MINING ENGINEER,
Underground Surveys and Maps a Specialty.
Rooms 25-26 Old Mining Exchange Building.
PHONE 244-F.
P. O. BOX 585.
CRIPPLE CREEK.

CENTRAL DRUG CO.
DISPENSERS OF HIGH CLASS DRUGS.
We Do Our Own Prescription Work.
3d and Bennett, (Fairley-Lampman Blk.) Cripple Creek.
Phone 32.
JOHN F. WRIGHT, Ph. G., Manager
C. L. VARNEY, Ph. C.
PURE DRUGS AND CHEMICALS.
We Handle Nothing but the BEST.
Accuracy our Motto

DIRECTORS **The Hooper Jewelry Co.,** Watch Inspectors for Midland Terminal, F. & C. C. and C. S. & C. C. D. Railways.
Railway Watches. Fine Watch Repairing a Specialty. CRIPPLE CREEK.
Telephone 246-B. 244 Bennett Avenue.

TYLER, ORNO E, custodian Colo Banking & Trust Co, res Safe Deposit bldg.
Tyre, James, baker, res Kavanagh brick yard.
Tyrer, James A, mining, res 232 E Golden.
Tyson, G H, printer Cripple Creek Evening Star, res 116 Bison.
Udick, miner, res 127 Gold Hill Gulch.
Underwood, T P, police officer, res 315 Rose.
Union Hand Laundry, Ben Deters prop, 225 S 3rd.
Upp, Wm, bartender John Baer, rms 257 E Masonic.
Utterback, T N, mining, res 309 W Golden.
Van Ameringen, S L, mining, rms Masonic Temple.
Vanatta, C A, abstracter, res 210 S A.
Vanatta, E G, attorney, 220 Fairley-Lampson blk, res 222 W May.
Vanatta, J H, carpenter, res 420 N Aspen.
Vanatta, S P, attorney, res 222 May.
Vanatta, Thos E, hominy and horseradish, res 525 W Eaton.
Vannatta, H W, miner Golconda, res 120 Aspen.
Van Camp, James H, meat cutter Young & Shocklin, res 203 N B.
Van Deman, J L, carpenter Strong, res 127 Aspen.
VAN DER WEYDEN, WM, prop The Gem Saloon, res 316 Irene.
Van Dusen, A H, machinist, res 127 Carbonate.
Van Hook, John, bartender Red Light Saloon, rms 234½ E Bennett.
Van Horn, Miss Blanch, res 801 Mine.
Van Horn, J A, carpenter Gold King, res 801 Mine.
Van Liew, Charles D, miner Last Dollar, rms 719 Lode.
Van Liew, Mary B, res 719 Lode.
Van Meter, J W, res 235 W Eaton.
Van Meter, Mrs Mary, res rear 513 E Carr.
Van Orsdol, J Q, mining, res 116 Galena.
Van Voorhis, T B, miner, res 204 E Warren.
Van Why, Mrs Ada, rms 329 W Eaton.
VARNEY, C L, vice-pres Central Drug Co, res 209 N 4th.
Varney, F W, assayer, 115 N 3rd, res 125 Florissant.
Vardaman, John F, under sheriff Teller county, res 314 E Eaton.
Vardaman, Mrs M E, res 314 E Eaton.

Patronize Home Industry!
UNDERHILL'S OVERALLS, Union Made

Drs. Sims & Sims,
THE LEADING SPECIALISTS.
CRIPPLE CREEK AND COLORADO SPRINGS.
New Electric Apparatus CURES VARICOCELE.

Vardaman & Portis (J F Vardaman, G B Portis), real estate, mines and stocks, 359 E Bennett.
Vaseen, N L, dairyman, res Pisgah Park.
Vassar, The, Mrs K L McCormack, prop, 441 E Bennett.
Vaux, Geo P, fireman Gold King, rms 523 E Eaton.
Vaux, Thos O, fireman Gold King, rms 523 E Eaton.
Veak, F O, real estate, insurance and mines, 351 E Bennett, res 126 Crystal.
Veak, H N, barber Grand Central Barber Shop, rms 441 E Bennett.
Veak, Jno E, life and accident insurance, 321 E Bennett, res same.
Veitch, Leslie, clk Shilling Merc Co, rms 302 E Bennett.
VERNON, HAZEL, prop The Old Homestead, res 353 Myers.
Vetter, A, miner Good Will Tunnel, res 126 E Eaton.
Vetter, Chas, miner Tornado, res 507 N Silver.
VIAVI CO, THE, Miss Anna M Saunders county mgr, 130 S 2nd.
Vickers, J W, sawmill man.
Victoria Rooming House, Clara Hill Hartzler prop, 126 W Bennett.
Vidler, Sam W, correspondent Denver Republican, res 314 Colorado.
Vreberg, Miss Josephine, rms 208 E Warren.
VIENNA BAKERY, S Archibold prop, 170 E Bennett, shop 309 S A.
Vince, M, col'd, porter McAvoy's, Victor, rms 229 S 3rd.
Vingard, B, wks Keith-Grube Transfer Co, rms 240 E Bennett.
Vingard, T J, janitor court house, res 350 W Warren.
Vivian, Wm, ore sorter Mary McKinney, res 404 E El Paso.
Vogelman, Oscar, miner, rms 418 E Carr.
Volunteers of America, J H Stapleton captain, 213 S 2nd.
Von Phul, Ben L, assayer Henry Von Phul, rms Leland House.
Von Phul, Henry, assayer, 410 E Bennett, rms Leland House.
Von Ruecau, Louis H R, mining engineer, 24 Pullin blk. res 112 Hayden.
Wacker, Miss Mamie, cashier Cripple Creek Dry Goods Store, rms 215 W Carr.

Dr. D. M. Bodwell,
Graduate of American School of Osteopathy.
Bank Building, Victor. ::: Offices ::: 206 E Bennett Ave., Cripple Creek
See Advertisement in Classification of Physicians and Surgeons

O. L. Solie, Manager
E. M. Ovren, Proprietor.
THE OVREN BOOK AND STATIONERY STORE.
Wall Paper, Paints, Glass and Mouldings, Camera Supplies and District Souvenirs.
Opposite City Hall. Corner Fifth St. and Victor Ave., VICTOR, COLO.

PALACE PHARMACY.
The Leading Prescription Drug Store in the Cripple Creek District
W. W BEITENMAN, PROPRIETOR.
Cor. 2nd St. and Bennett Avenue. Cripple Creek, Colorado

THE WALDORF HOTEL.
The Only Modern European Hotel in the District.
G. H. KURT, Prop.
Prices Reasonable.
PHONE 296 F. 206 S. FOURTH ST, CRIPPLE CREEK
(Opposite Short Line Depot.)

Wacker, Miss Mattie, collector Retail Credit Men's Association, res 215 W Carr.
Wacker, Mrs Mary M, res 215 W Carr.
WACKER, WM (Wacker & Co), res 127 W Masonic.
WACKER & CO (Wm Wacker), props Board of Trade Saloon, 274 E Bennett.
Waddy, A H, col'd, porter Murray Liquor Co, res 226 May.
Waddy, S E, col'd, porter P H Donoghue, res 334 Colorado.
Wagey, A C, miner Clara D, res 335 Ridge.
Waggoner, Mrs E B, res 219 W Bennett.
Waggoner, L L, bkkpr, res 219 W Bennett.
Waggoner, R F, water man, res 219 W Bennett.
Waggoner, R O, captain Hose Company No 1, res 219 W Bennett.
Wagner, Albert, pres The Wagner Investment Co, res 213 N 4th.
Wagner, Arthur B, barber Spear's, res 129 Midway.
Wagner, Charley J, miner, res rear 104 W Bennett.
Wagner, Mrs, wks C C Laundry Co.
Wagner Investment Co, The, real estate and stocks, 309 E Bennett.
Waldeck, Wm, barber W L Spear, rms 417 E Bennett.
WALDORF HOTEL, G H KURT prop, 206 S 4th.
Waldron, Archie, clerk, rms 415 E Golden.
Waldron, Fillmore, carpenter and contractor, res 331 W El Paso.
Waldron, Harvey, mine leaser, res 415 E Golden.
Waldron, W W, miner Elkton, res 224 W Masonic.
Walker, Chas, ore sorter Independence res 450 S 1st.
Walker, Edward, res 437 S 2nd.
Walker, Fred, miner Gold King.

El Paso Assay Office Assayers and Chemists.
Private Assays Guaranteed. 124 N Third St., Victor, Colo.

L. C. Moore Furniture and Carpet Co.
Largest and Most Complete Line of Furniture, Carpets, Laces, Draperies and Ranges in the District. Phone 282-A. 206 Masonic Avenue

Walker, Geo, engineer Maggie, res 201 W Masonic.
Walker, Hugh, miner, res 314 N 1st.
Walker, Jack, miner Dead Wood, res 305 W Eaton.
Walker, J A, clk Cripple Creek Dry Goods Store, res 318 W Carr.
Walker, O E, pres The Interstate Com & Supply Co, res 525 E Myers.
Walker, Roy, res 117 Main.
Walker, R C, train dispatcher Midland Ter Ry.
Walker, Thomas, miner, rms Rio Grande Hotel.
Walker, Wallace, linotype operator Cripple Creek Times, res 124 Crystal.
Walker, Wm, ore sorter Independence, rms 450 S 1st.
Walker, W T, miner, res 409 W Golden.
Wall, J, carpenter, res 131 W Warren.
Wallace, B T, clk Board of Trade Saloon, rms 272 E Bennett.
Wallace, C W, miner Beacon Hill, res 212 W El Paso.
Wallace, James L, attorney at law, 113 E Bennett, res 110 W Carr.
Wallace, Richard, supt Hull City placer, res 407 S A.
Wallace, S R, miner Beacon Hill, res 212 W El Paso.
Wallant, Fred, miner Wild Horse, res rear 359 Xenia.
Walleser, John, watcher Little Daisy mine, res at mine.
Walley, Merritt B, engineer Portland, res 225 E Eaton.
Walls, Edward, res 211 Shideler.
Walsh, Miss Irene, cashier Shilling Dry Goods Co, res 114 W Carr.
Walsh, James K, prop Addie C mine, rms 370 E Bennett.
Walsh, M J, clk Watts Merc Co, res 420 Whiting.
Walsh, Olga M (William A and O M Walsh), res American House.
Walsh, Thomas, miner, rms The Alamo.
Walsh, Wm A, warehouse man Fl & C C Ry, rms American House.
Walsh, William A and O M, props American House, nw cor 1st and Carr.
Walson, Geo, miner Last Dollar.
Walter, E R, supt Terminal Colo Spgs & C C Dist Ry, res 220 E Eaton.
Walters, Mrs Annie, res 523 E Carr.
Walters, Ed F, miner Midget, res 523 E Carr.

EDWARD L. HAFF, || MINING ENGINEER.
U. S. Dept. Mineral Surveyor for Colorado and Wyoming.
EXAMINATIONS AND REPORTS ON MINES. UNDERGROUND SURVEYING A SPECIALTY.
P. O. Box 21. Phone 47. National Annex, 417 E Bennett Ave., Cripple Creek

THE DENVER NOVELTY WORKS & ELECTRIC CO.,
SEALS AND STENCILS. 1518 Lawrence Street, DENVER, COLO Phone 809. See Page opp. 169

Merchants' Cafe. S. D. JOHNSON, Prop. E. HARVEY, Mgr
A Good Place to Eat.
Open Day and Night.
340 E. BENNETT AVENUE. CRIPPLE CREEK.

Walters, Felix A, miner, res 311 Carbonate.
Walters, Miss Georgia, operator Colo Telephone Co, rms 523 E Carr.
Walters, J T, operator Colo Telephone Co, res 217 S 5th.
Walters, Mrs, col'd, res rear 420 E Eaton.
Wanamaker, Charles, ore sorter Portland, rms 326 W Golden.
Wanamaker, Clyde, leaser, rms 326 W Golden.
Wanamaker, Ernest, leaser, rms 326 W Golden.
Wanamaker, Nelson, mining, res 326 W Golden.
Wandell, L, salesman Wm Mangham, rms 133 W Bennett.
Wann, Ralph D, asayer, res 445 E Bennett.
Ward, policeman, res 431 E El Paso.
WARD, BERT M, mgr Keith & Grube Transfer Co, rms 309 N 4th.
Ward, B O, miner Blue Bird, res 427 S 1st.
Ward, Miss Edna, col'd, seamstress, res rear 105 Crystal.
Ward, J C, miner, res 315 S A.
Ward, J M, blacksmith Buena Vista, res 433 E El Paso.
Ward, J W, miner Accident, res 134 Midway.
Ward, Mrs Minnie, ironer District Laundry, res 315 S A
Ward, Minor, col'd, saloon porter, res rear 105 Crystal.
Wardwell, W J, chief clerk C S & C C D Ry, res American House.
Ware, J W, miner, rms 221 E Warren.
Waring, H R, linotype operator Cripple Creek Times, res 519 E Golden.
Waring, Mrs M S, rms 519 E Golden.
Warlamount, Frank, police patrolman, res 313 Thurlow.
Warling, Fred, miner, res 221 W Golden.
Warne, Herbert, mining engineer, res 412 Main.
Warner, Chas, dairyman, res Spring Creek.
Warner, Ed, lineman Colo Telephone Co.
Warner, Wm, carrier Cripple Creek Times, rms Manila House.
Warren, Charles E, miner Dead Wood, res 141 W Golden.
WARREN, CHARLES S (Warren, Beatty & Co), res 208 W Carr.
Warren, Geo, res 149 West.
Warren, G D, agt Excelsior Rock Drill, res 410 Aspen.
Warren, Jno J, bookkeeper Worrall, rms 218 Main.
Warren, Mrs, Salvation Army, res rear 503 N B.

C. H. KISTLER STATIONERY CO. STATIONERS, PRINTERS, BLANK BOOK MAKERS.
PHONES 855 AND 2208. 1537-1543 LAWRENCE ST. DENVER, COLO.

REAL ESTATE. SURETY BONDS. **CURTIS J. SMITH & CO.,** STOCK BROKERS. FIRE INSURANCE.
Telephone 17. P. O. Box 1106. 315 Bennett Avenue, CRIPPLE CREEK.

See Page opposite 168.

WARREN, BEATTY & CO (C S Warren, W H Beatty), real estate, loans and notary public, 8-10 Nolon blk.
Wasley, U W, miner Orpha May, res 116 W Carr.
Wassen, Frank P, brakeman, rms New Midland Hotel.
Wasson, E T, conductor F & C C Ry, res 316 S 3rd.
Waterburry, cook, res 515 W Bennett.
Waters, Alfred, miner Portland, res rear 421 E Eaton.
Waters, Irven, col'd, porter Shockey's, rms 536½ E Bennett.
Waters, J C, engineer, res 218 Prospect.
Waters, Mrs Lottie, col'd, housekeeper Wright & Varney, res rear 420 E Eaton.
Waters, Mary (Smith & Waters), res Portland Hotel.
Waters, Mrs Minnie, res 131 W May.
Waters, R C, engineer Golden Cycle, res 220 Prospect.
Watkins, J W, col'd, miner, res 1¾ miles sw.
Watson, David, driver Anaconda, res 323 Colorado.
Watson, Henry, miner, res 129 W Eaton.
Watson, J M, blacksmith G B Salter, res 404 Colorado.
Watson, Mrs Lizzie, res Trolly House.
Watson, Miss Mattie, waitress Home Dairy Restaurant, res 511 E Carr.
Watson, Miss Myrtle, dry goods clk, res 309 Xenia.
WATSON, MRS M C, prop Palace Hotel, res same.
Watson, Mrs M J, prop Trolly House, 309 Xenia.
Watson, Warren, teamster Colo Trading & Transfer Co, res 415 W Masonic.
Watson, William A, miner Half Moon, rms 133 West.
Watt, Clate, works Antlers Saloon, rms 127 E Eaton.
Watt, Frank, works Watt Bros, res 113 W Golden.
WATT, G F (Watt Bros), res 113 W Golden.
WATT, J C (McConnell & Watt), res 134 W Eaton.
WATT, P C (Watt Bros), res 134 W Eaton
WATT BROS (J C Watt, G F Watt, P C Watt), furniture and house furnishings, 137-43 E Bennett.
WATTS MERCANTILE CO, THE J M, B E Tolman mgr, grocers, 378 E Bennett.
Watzling, Mrs Allie, res 318 Rose.
Wauddy, Mrs A, res 426 Whiting.
Weatherwax, Howard R, clk May Clothing Co, rms 166 E Bennett.
Weaver, Dennis, laborer El Paso, rms The La Veta.

TELEPHONE 296-C.
Cripple Creek District Machine Works Company, Incorporated.
General Machinists and Erecting Engineers.
433 to 439 East Bennett Avenue. Cripple Creek, Colo.
A. I. LEDYARD, Manager.

The Best Drug Store in the District for Prescriptions at Lowest Prices is the **J. E. Smith Pharmacy,** M. O'R. Hughes, Ph. C., Manager.
110 N. THIRD STREET PHONE 627 A. VICTOR, COLORADO

...e Frees & Hill Lumber Co. Everything in Building Material for City and Mine Requirements

CRIPPLE CREEK, 101 S. Masonic Avenue. Telephone 27. INDEPENDENCE, Telephone 167.

CRIPPLE CREEK.

The J. M. Watts Mercantile Co.

B. E. TOLMAN, Manager.

The Oldest Grocery House in Cripple Creek.

GROCERIES.

Anything You Want.

PHONE 28. P. O. BOX 76.

S. W. Cor. 4th and E. Bennett. Cripple Creek

Weaver, D A, miner Abe Lincoln, res 115 N A.
Webb, Mrs Mary A, res 508 E Galena.
Webber, Chas, engineer, res rear 630½ E Bennett.
Weber, Frank, musician, res 795 S 4th.
Weber, Geo, baker Chicago Bakery, res 131 W Golden.
Weber, J H, musician, res 795 S 4th.
Weber, Wm, musician, res 795 S 4th.
Webster, Chas G, register clerk postoffice, res 124 Prospect.
WEBSTER, GEORGE F, mining, res **La Kota Hotel.**
Webster, H D, florist, 132 N 3rd, res same.
Webster, H D, photographer, 138 N 3rd, res 132 N 3rd.
WEBSTER, MRS MINNIE J, prop **La Kota Hotel, 246 E** Bennett.
Webster, S W, blacksmith Sam Burns, res 224 E Warren.
Webster, Wm, yard foreman Maroney Lumber Co, res Mine and Aspen.
Wedig, C H, miner Elkton, res 218 W Bennett.
Wedig, Wm, teamster Bolman ice wagon, res 330 W Warren.

...ty Drug Store, J. L. GALLINGER, Prop.

Use Curro Folliculi Hair Tonic and Dandruff Cure. Pearl Cream for the Toilet.

PHONE 603. GOLDFIELD.

OUR LINEN DEPARTMENT is showing ... Linens, Napkins Towels and Towelling.

HARRY JOHNSON & CO., *260 Bennett Ave., Cripple Creek*

THE **Wellington**

MRS. M. E. SHOOT, Prop.

FIRST CLASS ROOMS, FURNACE AND BATH.
MEALS AT THE HOME DAIRY.

310 E. Carr Avenue. - - CRIPPLE CREEK

Wehrmann, Chas, miner Rittenhouse, res 421 E Eaton.
Weiderman, Jake, miner Moon Anchor, res 234½ E Bennett.
Weiderman, Joseph, leaser on Moon Anchor, rms 234½ E Bennett.
Weiderman, Oscar, miner Moon Anchor, rms 234½ E Bennett.
Weidman, G W, miner Anchoria Leland, res 143 E Masonic.
Weiler, N J, groceries and meats, 107 E Bennett, rms Palace Hotel.
Weinberg, Louis, salesman May Clothing Co, rms Bernard blk.
Weir, Edward, miner Midget, rms 408 E Eaton.
Weissburg, Victor, prop Eureka Saloon, 353 E Bennett, rms 166 E Bennett.
Welborn, Laura, res rear 114 E Eaton.
Welch, C A, miner, rms 610 E Myers.
Welch, Mrs Ella, res 107 Main.
Welch, Miss Irene, bkkpr Shilling Merc Co, res 114 W Carr.
Welch, Mrs Mary, rms 213 S 1st.
Wellant, Fred, miner, res El Paso.
WELLINGTON, THE, furnished rooms, **Mrs M E Shoot prop,** 310 E Carr.
Wells, Clyde, miner, rms The Browne.
Wells, C W, mgr Cripple Creek & Teller County Abstract Co, rms Rhodes House.
Wells, Joseph, expressman, res 231 Womack.
Wells, J Will, clk Palace Pharmacy, res 402 S 2nd.
Wells, W J, hardware and sporting goods, 356 E Bennett, res 427 E Carr.

ALFRED B. COLWELL, U. S. MINING ENGINEER, U. S. Deputy Mineral Surveyor.

Underground Surveys and Maps a Specialty. Rooms 25-26 Old Mining Exchange Building.

PHONE 244-F. P. O. BOX 536. CRIPPLE CREEK.

CENTRAL DRUG CO. Dispensers of High Class Drugs.

We carry a large, well assorted line of Pocket Books, both ladies' and gents' Sponges, Chamois, Bath Brushes and Toilet Soaps.

THIRD AND BENNETT AVE., (Fairley-Lampman Blk.) Tele. 32, CRIPPLE CREEK, COLO.

D. ARMSTRONG, BOOKS AND STATIONERY.
Kodak Supplies, Picture Frames Made to Order, Kodak Supplies, Souvenirs of All Kinds.
PHONE 346-B. 244 BENNETT AVENUE, CRIPPLE CREEK.

WELLS, FARGO & CO'S EXPRESS, F M Palmer agt, 119 N 3rd.
Welsh, Alfred, carries samples Stratton mines, rms 601 E Myers.
Welsh, David, miner, res 200 Carbonate.
Welsh, James, coach cleaner Short Line, res 601 E Myers.
Welsh, Mike, mine leaser, res Cotten Tail Gulch.
Welsh, Mrs M E, res 359 Xenia.
Welsh, Vincent, rms 601 E Myers.
Welty, Charles, clk First National Bank, rms Welty blk.
WELTY, FRANK, capitalist, res Welty bldg.
Welty, Mrs George, res 137 Whalen.
Welty, G F, ranchman, res Four Mile.
Welty, Mrs Julia, res Four Mile.
Welty, Mrs, res Florissant Road.
Welty, Roy, mining, rms Welty bldg.
WeMott, H S, miner, res 309 Colorado.
Werner, Chas, leaser, res 339 W Eaton.
Werner, Edward, with Telephone Co, res 339 W Eaton.
Werner, Frank, salesman Dattlebaum Liquor Co, rms Phoenix blk.
Wertzberger, Herman, brickmaker, res 429 S 2nd.
Wess, Charles, miner Findley, res 218 W Masonic.
West, Miss Anna, widow, dressmaker, res 131 Crystal.
West, Jack, miner Tornado, res 145 Gold Hill Gulch.
West, Jno, miner, rms rear 221 N 5th.
West, Mollie, prop The Pleasanton Rooming House, 166 E Bennett.
West, Sam, miner Theresa, rms rear 221 N 5th.
Westall, C S, ranchman, res Four Mile.
Westall, John, ranchman, res Four Mile.
WESTERN CO-OPERATIVE HOME CO, Ed Bell pres, Geo Parker sec, 127 E Bennett.
WESTERN UNION TELEGRAPH CO, H C Briggs mgr, 316 E Bennett.
Westfall, Miss Katie, waiter The La Kota, rms 230 E Bennett.
Westlake, J E, miner, res 131 Womack.
Weston, J, miner Blue Flag, res rear 420 Colorado.
Westover, Chas, nipper El Paso.

Patronize Home Industry!
UNDERHILL'S OVERALLS, Union Made

DRS. SIMS & SIMS,
THE LEADING SPECIALISTS.
Cripple Creek and Colorado Springs.

JUST DISCOVERED IN EUROPE!
A New Electrical Method that Cures Sick Women when all other methods have failed.

Westover, Mrs Hattie E, society editor The Daily Press, res 112 W El Paso.
Wetherald, M S, engineer Damon, res 111 Carbonate.
WEYAND, D C, city clerk, city hall.
Weyand, James, miner Isabella, res 116 Placer.
Weyand, Miss Mamie, rms 116 Placer.
Weyand, Miss Pearl (Weyand & Co), rms 116 Placer.
Weyand, Roy, miner Rittenhouse, rms 116 Placer.
Weyand & Co, cigars, confectionery and ice cream, 447 E Bennett.
Weymore, J, mine blacksmith, res 519 E Galena.
Whalen, W C, chainman Mary McKinney, res 315 W Masonic.
Whalen, P, miner, rms 112 W Masonic.
Whann, Louis J, leaser, res 313 W Masonic.
Wheatley, E E, chg Victor Dept Cripple Creek Times, res 113 Hettig.
Wheatley, E J, solicitor Cripple Creek Times, res 113 Hettig.
Wheeler, blacksmith John Johnstone, res 311 S 2nd.
Wheeler, Mrs A R, res 454 W Bennett.
Wheeler, Frank D, captain Hose Co No 2, res 440 Whiting.
Wheeler, Roy B, bookkeeper, rms 234 E Eaton.
Wheeler, John, woodworker Maginn, Victor.
Wheeler, Joseph, res 442 Whiting.
Wheeler, Scott, mining, rms Gibbs House.
Whermann, Chas, miner Rittenhouse.
Whiles, Joseph, engineer El Paso Gold King, res 143 Bison.
Whipple, W C, laborer, res 312 S 1st.
Whitcomb, Bert, ore sorter Independence, res rear 317 Colorado.
White, miner, res 814 Colorado.
White, Divine, res 137 Hayden.
White, E J, miner Isabella, rms 324 E Bennett.
White, Frank, barber W L Spear, res 410 E Eaton.
White, Geo, res 310 S A.
White, John, ranchman, res E side Mt Pisgah.
White, Miss K E, res 226 E Golden.
White, Mrs M E, bkkpr Jas F Smith, res 137 Hayden.
White, Robt, col'd, chg Union Park, rms rear 309 S 3rd.
White, R J, miner Mary McKinney, res 226 W May.

Dr. Dean Merrill Bodwell
OSTEOPATHY.
Graduate of American School of Osteopathy
See advertisement in classification of Physicians and Surgeons.
Offices:—206 E Bennett Avenue, Cripple Creek, and Bank Building, Victor.

E. M. OVREN, Proprietor. O. L. SOLIS, Manager
THE OVREN BOOK AND STATIONERY STORE.
Wall Paper, Paints, Glass and Mouldings, Camera Supplies and District Souvenirs.
Opposite City Hall. Corner Fifth St. and Victor Ave., VICTOR, COLO.

PALACE PHARMACY. The Leading Prescription Drug Store in the Cripple Creek District
W. W. BEITENMAN, PROPRIETOR.
...r. 2nd St. and Bennett Avenue. Cripple Creek, Colorado.

C. K. Whiting,
..ASSAYER AND CHEMIST..
Phone 52. 367 Bennett Ave., CRIPPLE CREEK

White, Will, teamster, res 132½ Gold Hill Gulch.
Whited, Earl, miner Accident, res 128 Porphyry.
Whitefield, W J, barkeeper B. B. Saloon, res 309 W Carr.
WHITE FRONT SALOON, Swanson & Friberg mgrs, 130 S 3rd.
Whitehead, Mrs Fanny, housekeeper Dr Dunwoody, rms Pittsburg blk.
Whitehead, Miss M, laundry girl, rms rear 309 S 3rd.
Whitelaw, T V, miner, res 512 E Warren.
Whiteman, J W, yardman Pioneer Restaurant, rms 121 W Masonic.
Whitford, W W, driver Teller Lumber Co, res 104 W Warren.
WHITING, C K, assayer, 367 E Bennett, res 213 N 1st.
Whiting, H H, police magistrate, res 211 E Eaton.
Whitlock, Mrs Jennie, furnished rooms, 130 E Bennett.
Whitlock, Samuel, dairyman, res Pisgah Park.
Whitmore, Mrs F H, boarding house, 349 Xenia.
Whitmore, F H, teamster Cripple Creek Transfer Co, res 349 Xenia.
Whitney, E L, engineer Midget, res 133 Hayden.
Whittaker, Geo W, dairy, 232 W Eaton, res same.
WICKS, F J, hides, tallow and grease, P. O. box 1064, Pony Gulch, res same.
Widen, Mrs Selma, res 105 S Silver.
Wider, B E, bkkpr National Hotel, res same.
Wider, C B, lessee Jerry Johnson, res National Hotel.
Widerman, Fred, miner, res end N C.
Widman, Fritz, sub-leaser Tornado.
Widerhold, Geo, salesman M C Flint Mercantile Co, res 416 S 1st.
Wien, Chris, miner, res 400 W Bennett.

El Paso Assay Office Assayers and Chemists.
Accurate Assays Guaranteed. 124 N Third St., Victor, Colo.

L. C. MOORE FURNITURE AND CARPET CO.
Strictly Up-To-Date House Furnishers, Best Goods, Lowest Prices. Phone 282-A. 206 Masonic Ave.

F. J. WICKS,
—Dealer In—
HIDES, TALLOW AND GREASE.
P. O. BOX 1064.
Residence near city dump. CRIPPLE CREEK

Wiggins, Mrs Mattie, rms 314 E Eaton.
Wilber, J J, car inspector Short Line, res 357 Daisy.
Wilbur, Miss Blanche, res 106 W El Paso.
Wilbur, Joseph H, carriages and harness, 133 N 2nd, res same.
Wilbur, Wm, cook Pioneer Restaurant, rms W Masonic.
Wilcox, leaser, rms Hillside.
Wilcox, C J, blksmith Savage, res 317 W Masonic.
Wilcox, D E, conductor F & C C R R, res rear 316 S 2nd.
Wilcox, F H, tailor, res 221 E Golden.
Wilcox, F L, engineer International, res 217 W Warren.
Wilcox, S, mgr Pioneer Grocery, res 217 N 5th.
Wilcox, Walter, miner.
Wilcox, Wm E, laborer, res 225 Main.
Wild, A C, wks Gold King Dairy, res same.
Wild, J B, prop Gold King Dairy, res Beaver Park.
WILDER, DAVID P, atty at law, 201-202 Fairley and Lampman bldg, res 305 E Eaton.
Wilder, F W, miner Dearhorn, res 217 W El Paso.
Wildman, B F, engineer Hull City, res 348 Colorado.
Wiles, E W, engineer Elkton, res 408 Daisy.
Wiley, C F, miner Conundrum, res 342 Irene.
Wiley, Mrs Hattie, res 308 N 4th.
WILEY, K B, real estate, Nolon blk, res 308 N 4th.
Wilkie, Miss M C, rms 129 Placer.
Wilkins, W E, miner, rms 344 Irene.
Wilkinson, Mrs E, res 409 Colorado.
Wilkinson, Miss Edna, operator Colo Telephone Co, rms rear 220 E Eaton.
Wilkinson, Miss Grace, operator Colo Telephone Co, rms 417 E Carr.
Wilkinson, Miss Hettie, res 417 E Carr.
Wilkinson, Hugh, lawyer, res 321 Porphyry.

EDWARD L. HAFF, || MINING ENGINEER,
EXAMINATIONS AND REPORTS ON MINES. UNDERGROUND SURVEYING A SPECIALTY.
U. S. Dept. Mineral Surveyor for Colorado and Wyoming.
P. O. Box 21. Phone 47. National Annex, 417 E Bennett Ave., Cripple Creek

The Denver Novelty Works & Electric Co.,
Rubber Stamps, Steel Stamps. 1518 Lawrence St., Denver, Colo. Phone 809. See Page opp. 100.

rchants' Cafe. S. D. JOHNSON, Prop. E. HARVEY, Mgr.
A Good Place to Eat.
Open Day and Night.
E. BENNETT AVENUE. CRIPPLE CREEK.

Wilkinson, Isaac, miner Portland, res 417 E Carr.
Wilkinson, John, messenger D & R G Express, res 427 Carr.
Wilkinson, Miss Margaret, schoolteacher, res 417 E Carr.
Wilkinson, W H, shipping clk A K Barwise, rms Airheart blk.
Wilks, Frank, cook, res 103 W Masonic.
Wilkson, W J, barber, 231 S 3rd, res same.
Willey, Ed, miner, res 134 Gold Hill Gulch.
Willey, W G, conductor F & C C R R, res 355 S 1st.
Williams, Mrs Alma, res 442 S 1st.
Williams, A D, stenographer district court, res 119 Florissant.
Williams, Miss Bessie, rms 316 Prospect.
Williams, B M, Last Chance Saloon, 598 E Myers, res 115 S Silver.
Williams, Mrs Callie, res 313 Sawyer.
Williams, Charles, ore sorter Independence, res 211 N 1st.
Williams, C A, miner Morning Glory, res 122 Main.
Williams, C J, engineer, res 117 W Masonic.
Williams, D C, broker, res 125 W Masonic.
Williams, Erastus, carpenter, res 335 S A.
Williams, E J, miner, rms 532 E Eaton.
Williams, Frank, miner Clara D, res 416 W Bennett.
Williams, F B, miner, res 420 Irene.
Williams, Gus, laborer, res 142 Midway.
Williams, Henry, car inspector Short Line, res 233 Thurlow.
Williams, Henry T, wholesale commission, 116 E Bennett.
Williams, I M, waiter Merchants' Cafe, rms 123 E Carr.
Williams, James, miner, rms Portland Hotel.
Williams, John, miner, rms 330 W Pike's Peak.
Williams, James B, signwriter, res 302 W Carr.
Williams, Rev J F, pastor First Christian Church, res at church.
Williams, J M, carpenter, res 401 W Whalen.
Williams, John P, miner Hull City, res 127 Shideler.
Williams, J T, mining, res 223 Oro.
Williams, Miss M F, cashier The New York Store, rms 115 W Masonic.
Williams, Nicholas F, night captain police, res 324 Irene.

C. KISTLER STATIONERY CO. STATIONERS, PRINTERS, BLANK BOOK MAKERS.
PHONES 835 AND 2208. 1537-1543 LAWRENCE ST. DENVER, COLO.

REAL ESTATE. SURETY BONDS. CURTIS J. SMITH & CO., STOCK BROKERS. FIRE INSURANCE.
Telephone 17. P. O. Box 1106. 315 Bennett Avenue, CRIPPLE CREEK.

See Page opposite 168.

Williams, R E, miner Londonderry, res 219 W Carr.
Williams, Miss Seba, dressmaker, res near Golden Globe mill.
Williams, T B, miner Midget, res 130½ Gold Hill Gulch.
Williams, T J, miner, rms Palace Hotel.
Williams, Urias, music teacher, 119 W Carr, res same.
Williams, W A, sexton Mt Pisgah Cemetery, 116 S 3rd, res 416 W Bennett.
Williams, Wesley D, bkkpr Henry T Williams, rms 116 E Bennett.
Williams, W J, clk First National Bank, res 324 Irene.
Williams, W S, ore sorter Eagles, res 237 W Carr.
Williamson, Mrs A B, laundry, res 539 E Myers.
Williamson, Robt, trammer.
Williamson, S, miner, res 307 Main.
Williamson, T J, miner, res 406 S A.
Willis, Mrs Anna F, res 411 E Eaton.
WILLIS, FRANK G (Hills & Willis), res 411 E Eaton.
Willis, Mrs F M, res 411 E Eaton.
Wilson, driver Colo T & T Co, res 507 S 1st.
Wilson, Andrew, freight agt Short Line Ry, rms Orient House.
Wilson, A B, engineer Eagles, res 209 Silver.
Wilson, Mrs Anna, res 114 E Warren.
Wilson, Arthur, clerk Clay's Grocery, rms W May.
Wilson, Chas, baker Vienna Bakery.
Wilson, C F, clothing agent, rms The Browne.
Wilson, Daniel, leaser Anchoria Leland, rms 425 S 1st.
Wilson, D M, driver Fritchey & Smith, res 507 S 1st.
Wilson, Edward, miner, res 327 E El Paso.
Wilson, Edward, conductor Short Line Electric, res 336 E Warren.
Wilson, Ed, carpenter Elkton, rms 121 N Silver.
Wilson, Frank, miner Abe Lincoln, rms 361 Oriole.
Wilson, Fred, res 221 W May.
Wilson, Guy, cashier C S & C C D Ry, res 336 E Warren.
Wilson, G W, barber Annex Shop, res 206 W Carr.
Wilson, Geo W (Wilson & Boach) rms Brunswick.
Wilson, Hiram, deputy sheriff, res No 1 Gillett Road.
Wilson, James, clk Perry Griggs, res 215 E Masonic.
Wilson, John, machinist, rms 130 Midway.
Wilson, John, leaser Grace Greenwood.
Wilson, John, miner, rms 107 W Warren.

TELEPHONE 206-C.
Cripple Creek District Machine Works Company, Incorporated.
General Machinists and Erecting Engineers.
438 to 439 East Bennett Avenue, Cripple Creek, Colo.
A. I. LEDYARD, Manager.

For the Right Cure for Rheumatism Get the "Hot Springs Blood Remedy." Sole Agents
M. O'R. HUGHES, Ph. C., Mgr.
The J. E. Smith Pharmacy
110 N. Third Street. Phone 627 A.
VICTOR, COLORADO.

Frees & Hill Lumber Co. Everything in Building Material for City and Mine Requirements
CRIPPLE CREEK, 101 E. Masonic Avenue. Telephone 27.
INDEPENDENCE, Telephone 167.

Wilson, Joseph, miner, res Gold Hill Gulch.
Wilson, John A, miner, rms 107 W Warren.
Wilson, J C, ranchman, res Four Mile.
Wilson, J C, supt New Haven, res 305 Aspen.
Wilson, J C, cook Clinton Restaurant, rms Bennett.
Wilson, J T, miner Eagles, res 143 West.
Wilson, J R, barber National Annex, res 412 Aspen.
Wilson, J W, engineer Mint, res 136 Carbonate.
Wilson, Mrs Lizzie, prop The Cascade Rooming House, res 207 E Warren.
Wilson, L D, carpenter, res 136 Crystal.
Wilson, L T, miner Eclipse, res 338 Thurlow.
Wilson, Michael, miner, res 327 E El Paso.
Wilson, Nat, mgr Mint mine, rms Barnard blk.
Wilson, N S, mgr Moon Anchor, res 137 W Warren.
Wilson, Tom, single jacker Abe Lincoln.
Wilson, Thomas, police patrolman, rms Airheart blk.
Wilson, Wm, musician Red Light Dance Hall, res 326 Irene.
Wilson, W E, miner Portland, res 331 W Galena.
Wilson, W H, miner, rms 370 E Bennett.
Wilson, W H, mgr Dalzell & Wilson lease on Vindicator, res National Hotel.
Wiltman, Chas P, driver C C Laundry.
Wimberly, G A, lab, rms 325 Irene.
Winchester, Mrs L A, res rear 254 E Carr.
WINDSOR LIVERY, Frank Welty administrator, 216-218 E Bennett.
Windus, Chas R, barber W L Spear, rms 125 E Bennett.
Winens, Oscar, miner G K Smith lease, rms 111 W Warren.
Wing, C D, prospector, res Bare Hills.
Winning, P S, conductor Midland Ter R R, rms Vasser Rooming House.
Winslow, Mrs May, rooming house, 125 E Bennett.
Winstanley, J E, Jr, mail clerk Colo Spgs Short Line, res postoffice.
Winston, Ed, bootblack McGillis Bros, rms Bloom blk.
Winter, J J, prop Chicago Bakery, 216 W Eaton, res same.
Winters, Miss Dollie, rms 216 W Eaton.
Winters, Gussie, driver Chicago Bakery, rms 216 W Eaton.

STOWE, Prop., PALACE DRUG STORE
Cor. 9th and Portland Ave., GOLDFIELD, COLO.

Our White Goods Department Is Offering the Best in Bed Spreads, Sheets, Muslins, Sheeting, India Linens, etc.
HARRY JOHNSON & CO., 260 Bennett Ave., Cripple Creek

Winzer, A F, miner, rms 219 Silver.
Wirt, Geo, miner, bds Rio Grande Hotel.
Wisch, Miss Lulu, res 307 E Carr.
Wisch, Wm, prop Elkhorn Restaurant and Saloon, 312 E Bennett, res 307 E Carr.
Wisch, Wm, furnished rooms, 307 E Carr, res same.
Wishart, L, waiter Elkhorn, rms The La Veta.
Witcher, J R, ranchman, res Four Mile.
Witcher, Talbert, ranchman, res West Four Mile.
Witcher, Wm J, ranchman, res Four Mile.
Witeman, Fred, miner, bds Rio Grande Hotel.
WITHERS, ROBERT G, attorney at law, 11-12, 314 E Bennett, res 213 Prospect.
Witthop, Tony, machine helper Abe Lincoln.
Wittman, Chas P, agt City Laundry, res 114 Florissant.
Wogan, J G, miner, res 130 Whalen.
Wolber, W, cook Pioneer Restaurant, res 415 W Masonic.
Wolcott & Vaile (E O Wolcott, J F Vaile), attorneys at law, Mining Exchange bldg.
Wolenberg, Paul, miner Eagles, res 131½ W Masonic.
Wolf, Chas, dairyman, res Spring Creek.
Wolfe, H L, carpenter, res 311 E Galena.
Wolff, E, real estate, cor 1st and Carr.
Wolff, Miss Jennie, clk C C Dry Goods Co, res 316 W Eaton.
Wolff, Oscar, steward, res 316 W Eaton.
Wolfman, John, miner, res 427 Colorado.
Wolford, dairy, res 600 Bison.
Wollam, J M, ore sorter, res 329 W Eaton.
Woman's Exchange Restaurant, Mrs M A Gibbs prop, 120-124 N 2nd.
Wood, C C (Osborn & Wood), res 819 Colorado.
Wood, Dan W, contractor and carpenter, res 136 W Galena.
Wood, Miss Ellen, school teacher, res Luck Bell claim.
Wood, Geo T, shift boss Portland, res 422 E Eaton.
Wood, Miss Isabella, operator Colo Telephone Co, rms Luck Bell claim.
Wood, J P, foreman Logan, res 324 Whiting.
Wood, Richard, miner res 324 Whiting.
Wood, Ted, miner.
Wood, Thos, miner, res Luck Bell claim.
Wood, T H, machinist, res 140 W Galena.

ALFRED B. COLWELL, U. S. Deputy Mineral Surveyor. MINING ENGINEER,
Underground Surveys and Maps a Specialty. Rooms 25-26 Old Mining Exchange Building.
PHONE 244-F. P. O. BOX 585. CRIPPLE CREEK.

CENTRAL DRUG CO. DISPENSERS OF HIGH CLASS DRUGS.
We carry a large, well assorted line of Pocket Books, both ladies' and gents', Sponges, Chamois, Bath Brushes and Toilet Soaps.
Tele. 32. Third and Bennett Ave., Fairley-Lampman Block. Cripple Creek, Colo.

DIRECTORS } The Hooper Jewelry Co., Watch Inspectors for Midland Terminal, F. & C. C. and C. S. & C. C. D. Railways.
Railway Watches. Fine Watch Repairing a Specialty.
Telephone 246-B. 244 Bennett Avenue. CRIPPLE CREEK.

Woodard, G W, mining, res 139 W Galena.
Woodard, Mamie, rms 410 Myers.
Woodard, W W, miner, res 319 Whalen.
Woodbridge, T R, mgr Taylor & Brunton Sampling Co, res 308 E Eaton.
Woodman, G A (Smith & Woodman), res 222 Prospect.
Woodruff, J A, salesman McCord-Bragdon Grocery Co, res 228 W El Paso.
Woods, miner, rms The Browne.
Woods, rms 234 E Masonic.
Woods, E A, lab, rms 139 W Golden.
Woods, Geo H, miner, res 604 N B.
Woods, John, mine leaser, rms 354 E Bennett.
Woods, M W, wks for city, res 139 W Golden.
Woods, N T, miner Half Moon, res 112 E Eaton.
Woodward, B F, ore sorter Portland, res 304 N 4th.
Woodward, C V, linotype operator The Daily Press, rms 208 E Bennett.
Woodward, Miss Laura, operator Colo Telephone Co, rms 304 N 4th.
Woodward, Mrs M A, res 304 N 4th.
Woodward, Ralph, clk Watts Mercantile Co, res 304 N 4th.
Woodward, S, shift boss Isabella, rms 111 E Masonic.
Woodward, T A, ore sorter Mary McKinney, res 333 E Golden.
Woodward, W J, clk Watts Mercantile Co, res 325 E Golden.
Woodworth, C J, asst circulator Cripple Creek Times, res 333 E Galena.
Woodworth, Miss Jennie, bkkpr and stenographer Bump & Hill, res 340 Sawyer.
Woodworth, J W, fruit and vegetable dealer, res 340 Sawyer.
Woodworth, Robert, mining engineer, res 201 W Masonic.
Woolery, J H, miner Tornado, res 126 E Eaton
Woolery, J W, miner Tornado, rms 126 E Eaton.
Woolery, W H, miner Anaconda Tunnel, rms 126 E Eaton.
Woolley, E B, engineer, res 134 Gold Hill Gulch.
Worcester, Leonard, Jr, assayer Moose mine, res 131 W Eaton.

Patronize Home Industry!
UNDERHILL'S OVERALLS, Union Made

Drs. Sims & Sims,
THE LEADING SPECIALISTS.
CRIPPLE CREEK AND COLORADO SPRINGS.
New Electric Apparatus
CURES
VARICOCELE.

The John Wright Hardware Company,
DEALERS IN
HARDWARE, STOVES, TINWARE AND MINERS' SUPPLIES. SOLE AGENTS FOR REPAUNO GELATINE and STANDARD POWDER.
Telephone 161. 105-7-9 S. 2d St., Cripple Creek

Worcester, Miss Rosina, servant Morris Finn's, rms cor Pike's Peak and Placer.
Workman, H A, salesman Chicago Tailor Co, res 121 W Eaton.
Wormuth, H D, shift boss Joe Dandy, rms 300 Daisy.
Wormuth, W T, miner Joe Dandy, rms 300 Daisy.
WORRALL, GEORGE, plumbing, 448 E Bennett, res same.
Worth, Geo, miner Dearhorn, rms rear 310 Irene.
Worth Rooming House, Mrs. Lotta E Hatch prop, 356 E Bennett.
Worthington, Fred, leaser Gold Exploration Tunnel, res 231 W May.
Worthington, W E, miner Moose, res 315 Whiting.
Wray, D E, engineer Logan, res 121 N Silver.
Wray, Miss Edith D, rms 121 N Silver.
Wright, A, bartender, res 575 N 1st.
Wright, A I, miner Midget, rms 109 W Bennett.
Wright, Bert F, miner Tornado, rms 121 W Bennett.
Wright, Mrs Emma, res 354 W Bennett.
Wright, Mrs Grace, res 105 E Eaton.
Wright, Geo W, mgr Denver Hand Laundry, res same.
Wright, H M, miner Ajax, res 215 Prospect.
Wright, James, bkkpr Standard Bottling & Mfg Co, res rear 307 S 3rd.
WRIGHT, JOHN, pres and mgr The John Wright Hdw Co, res 229 West Eaton.
WRIGHT, JOHN F, sec'y and treas Central Drug Co, res 209 N 4th.
Wright, James S, watchman Zenobia.
Wright, John W, barber Apex Shop, res 126 E Golden.
Wright, Lena, cook Chicago Restaurant.
Wright, Mrs Mattie, col'd, washwoman, res 550 E Myers.

Dr. D. M. Bodwell,
Graduate of American School of Osteopathy.
Bank Building, Victor. ::: OFFICES ::: 206 E Bennett Ave., Cripple Creek
See Advertisement in Classification of Physicians and Surgeons

O. L. SOLIS, Manager
E. M. OVREN, Proprietor.
THE OVREN BOOK AND STATIONERY STORE.
Wall Paper, Paints, Glass and Mouldings, Camera Supplies and District Souvenirs.
Opposite City Hall. Corner Fifth St. and Victor Ave., VICTOR, COLO.

E PHARMACY, OPEN ALL NIGHT. ESTABLISHED 1892.
S. W. Cor. 2nd Street, and Bennett Avenue,
CRIPPLE CREEK, - - COLORADO.
d Distributors of CREME CALLADERM, the universal Healing Cream for the Face, Hands and Lips.

Wright, Malcom G, miner, res beyond W end of Womack.
Wright, R H, leter carrier, res 609 N B.
Wright, S, waiter Pioneer Restaurant, rms W Bennett.
Wright, T J, mining, res 235 W El Paso.
WRIGHT HARDWARE CO, THE JOHN, John Wright, pres and mgr, 105-107-109 S 2nd.
Wrightmire, J H, driver Wells, Fargo & Co's express, res 316 Whiting.
Wulf, Charles H, dairy, res Spring Creek.
Wurth, Geo, miner, rms 310 Irene.
Wurtz, Phillip, barber Sayer & Matheney, rms Williams blk.
Wyatt, C F, miner, rms 314 W Golden.
Wyland, Mrs Fanny, laundry, res 218 S 1st.
Wymar, James, blacksmith Abe Lincoln.
Yambert, J D, watchman Rittenhouse, rms Portland Hotel.
Yambert, Miss Florence D, res 355 E Carr.
Yambert, Mrs Ray, res 355 E Carr.
Yard, Melburn, blacksmith, res 565 E Myers.
Yates, L F, attorney, 14 Tutt & Penrose bldg, res 114 W Carr.
Yenter, Miss Fannie, shirt ironer District Laundry, res 217 Carbonate.
Yeoman, Lulu, milliner Bazaar, rms 125 West.
Yeoman, R J, janitor Placer school, res rear Placer school.
Yonkey, Joseph, porter American House, rms same.
Yontz, Geo H, confectionery, cigars, tobacco and fruits, 406 E Bennett, res rear 700 E Bennett.
Yontz, Laura, housemaid National Hotel.
Yost, Geo, blacksmith Joe Dandy, res 336 S 1st.
YOUNG, A G (Miller-Young Brokerage Co), res 109 W Masonic.
Young, Miss Blanche, rms 132 Whalen.
Young, B J, ore sorter Conundrum, rms 317 E Golden.
YOUNG, C R, genl mgr Daily Press, res 118 Florissant.
Young, E D, rms 335 W Pike's Peak.
Young, E K, carpenter, res 312 Prospect.
Young, J R (Young & Shocklin), res 124 Womack.
Young, J W, clk Henry H Iland, res 238 W May.
Young, L C, res 569 E Myers.

aso Assay Office Assayers and Chemists.
ssays Guaranteed. 124 N Third St., Victor, Colo.

L. C. Moore Furniture and Carpet Co.
Largest and Most Complete Line of Furniture, Carpets, Laces, Draperies and Ranges in the District. Phone 282-A. 206 Masonic Avenue.

Young, Miss Mary, milliner, rms 508 E Bennett.
Young, Nathaniel, mailing clerk postoffice, res rear 314 E Carr.
Young, Roy, tinsmith, rms 569 E Myers.
Young, W D, miner Joe Dandy, res 225 Oro.
YOUNG, W E, physician and drugs, 101 W Bennett, res 329 May.
Young, W S D, miner, res 301 E Golden.
YOUNG'S PHARMACY, Dr W E Young prop, 101 W Bennett.
Young & Shocklin (J R Young, D F Shocklin), groceries and meats, 115 S 2nd.
Youngbarg, Chas, blacksmith Wild Horse, res 205 N B.
Youngblood, John, wks Chicago Bakery.
Yousse, Miss Clance, rms 415 Pauline or N C.
Yousse, Samuel, real estate, res 415 Pauline or N C.
Zahniser, Mrs E L, res 211 N 3rd.
Zahniser, Robt E, bookkeeper Shepherd & Ballard, rms 211 N 3rd.
Zaring, B F, miner Mary McKinney.
Zerris, John, machine man Abe Lincoln, res rear 229 W Warren.
Zimmerman, D B, miner Eagles, res 113 Carbonate.
Zimmerman, Henry, res 330 Sawyer.
Zimmerman, H E, mgr Henager's Business College, res 577 N 1st.
Zingheim, C E, cook Boston Restaurant, res 629 Main.
Zoeller, H B, wks C C Laundry Co, rms La Veta House.
Zoller, Herman, laborer, res 227 W Golden.

Eclipse.

(See Elkton.)

EDWARD L. HAFF, || MINING ENGINEER.
U. S. Dept. Mineral Surveyor for Colorado and Wyoming.
EXAMINATIONS AND REPORTS ON MINES. UNDERGROUND SURVEYING A SPECIALTY.
P. O. Box 21. Phone 47. National Annex, 417 E Bennett Ave., Cripple Creek.

THE DENVER NOVELTY WORKS & ELECTRIC CO.,
SEALS AND STENCILS. 1518 Lawrence Street, DENVER, COLO Phone 809. See Page opp. 169