PALACE PHARMACY CO. OPEN ALL NIGHT. PHONE CRIPPLE 402. ESTABLISHED 1892
S. W. Cor. 2nd St. and Bennett Ave., Cripple Creek.
Makers and Distributors —of— CREME CALLADERM The Universal Healing Cream for the Face, Hands and Lips.

Wise Warren, chain gang man Golden Cycle.
Worden Linas, miner, res Craigue ave.
Worsted Mrs Rose, waitress Commercial hotel, res same.
Wringe Guy, miner Lucky Gus.
Wylam Frank E, miner.
Yager John E, shift boss Vindicator, res near mine.
Yerrian W F, machineman Vindicator No 1.
Yost A C, engineer Lucky Gus, res Bull hill, near Lucky Gus.
Youren Charles, trammer Vindicator No 5.
Young William, miner, res near school.
Zapp P, machineman Vindicator No 1.
Zell & Boach (E S Zell & Frank Boach), assayers, near Hull City mine.

Lawrence.

(See Victor.)

Midway.

(See Altman.)

Mound City.

(See Anaconda.)

Portland Station,

(See Victor.)

Strong's Camp.

(See Victor.)

The Teller County Furniture Co. FOUR FLOORS OF HOUSE FURNISHINGS CRIPPLE CREEK.
TELEPHONE CRIPPLE 105. 137-139 SOUTH 2nd STREET.

OVREN'S Books & Stationery, School & Office Supplies.
Cor. 5th and Victor Ave., VICTOR, COLO.
TELEPHONE 654 C.

THE THIEL DETECTIVE SERVICE CO. [illegible]
City, Mo., San Francisco, Cal., Los Angeles, Cal., Portland, Oregon, Seattle, Wash., Spokane, Wash., Montreal, Can., Winnipeg, Man., Toronto, Ont., City of Mexico.

CALHOUN & HOLMES PRINTERS ESTIMATES FURNISHED ON ALL CLASSES OF WORK
921 EIGHTEENTH STREET, DENVER, COLORADO

HENAGER'S BUSINESS COLLEGE,
DAY AND NIGHT SESSIONS. W. H. ZOEBEL, Principal.
122 EAST BENNETT AVENUE. Phone 116. CRIPPLE CREEK, COLO.

Victor.

The mining town of the Cripple Creek District is Victor. Here are located the great mines which have made famous the name of Cripple Creek—Stratton's Independence, Portland, Strong, Gold Coin, etc. The city was incorporated in 1894, and has enjoyed a steady and legitimate growth from the start. The fire of August, 1899, swept away the entire business portion of the city, but with characteristic energy its business men have filled the places once occupied by small frame structures with fine three and four-story brick buildings; its streets have been graded and extensive improvements made in sanitary arrangements, until today Victor stands high among the beautiful cities of Colorado. The schools are excellent, the churches good, the fire department sufficient to cope with any fire that may occur, the water system ample, electric lights, telephone, etc.

The Florence & Cripple Creek, Midland Terminal and Colorado Springs & Cripple Creek District railroads pass through the city, while the electric lines and the Golden Circle cover almost every nook and corner of the mountains.

The names given below, after all proper deductions are made for reptitions, incorporated companies, etc., show that Victor has a population of 8,000 people—this, of course, includes the hills and surounding territory, which properly belongs to Victor.

CITY GOVERNMENT.

Mayor	J. B. Cunningham
Treasurer	John T. Walters
Clerk	C. T. Smith
Attorney	J. W. Huff
Police Magistrate	F. W. Ridder
Physician	M. A. Robison
Chief of Police	H. A. Naylor
Chief Fire Department	David O'Neill
City Engineer	Geo. H. Atherton
Water Commissioner	Thos. M. Hamill
Street Commissioner	C. C. Allen

DENVER BUSINESS COLLEGE,
PREPARES STUDENTS FOR BUSINESS, BOOKKEEPERS, STENOGRAPHERS AND OFFICE ASSISTANTS.
R. A. LE DOUX, M. Ac., Principal. 1545 Glenarm Street, Denver, Colorado.

BURROUGHS BOOKKEEPING and ADDING MACHINES are now made in 15 different styles. Drop us a postal, or call and see us, allowing us to explain what a BURROUGHS will do for you.
BURROUGHS ADDING MACHINE CO. 1526 COURT PLACE. DENVER, COLO

QUICK C K
PRINTS EVERYTHING PRINTABLE.
Linotype Briefs and Abstracts. Bottom Price Always.
Phone 1773. 1329 Lawrnce St. Denver, Colo.

FRANK G. RAVENSCROFT, Prop.
FIRST-CLASS MACHINE WORK.
103-105 South Dewey St., VICTOR, COLO.
VICTOR IRON WORKS
Phone 549.
ALLEN IRON FOUNDRY IN CONNECTION.

Aldermen.

W. O. Dray
J. J. Herold
E. E. Goold
Chas. Anderson
Frank Hart
John H. Williams

BANKS.

Bank of Victor—D. H. Moffat, pres.; Thos. Keely, vice-pres.; A. A. Rollestone, cashier. Northeast corner Victor ave. and N. Third st.

City Bank—A. E. Carlton, pres.; C. D. Hall, vice-pres.; J. N. Simmons, cashier. Northeast corner Victor ave. and N. Fourth st.

CHURCHES.

Baptist Church, First—Rev. Mell B. Milne, pastor. Corner S. Fourth and Portland. Ladies' Aid Society meets second and fourth Thursday afternoons. B. Y. P. U. meets 7:30 Sunday evenings.

Catholic Church, St. Victor's—Rev. Edward Downey, priest. Corner S. Second st. and Portland ave.

Christian Science Church—Corner Fourth and Portland.

Episcopal Church, St. Mark's—Rev. Lee L. Shindler, rector, 110 S. 6th.

Methodist Episcopal Church—Rev. J. E. Bryan, pastor, 512 Victor ave. Ladies' Aid meets first and third Thursday of each month. Epworth League meets every Sunday evening at 6:30.

Presbyterian Church—Rev. Harry E. Purinton, pastor. S. Second, between Portland and Spicer aves. Ladies' Society for Christian Work meets first and third Thursdays of each month. C. E. Society meets every Sunday evening 6:30. Sunday services, 11 a. m. and 7:30 p. m.

Swedish Lutheran Church—Rev. J. H. Nelson, pastor. Corner S. Second st. and Portland ave.

SCHOOLS.

Victor High School—East end Victor ave.
Garfield School—S 5th, corner W Spicer.

JOBBERS IN Galvanized Sheets, Have Tronsday Conductor Pipe and Sheet Metal Ornaments, All Kinds of Ventilating Pipes for Kings.
ROCKY MOUNTAIN CORNICE WORKS.
C. A. CROSTA & BRO., Props.
Phone 2938. 1830 Market St. Denver, Colo.

Cardwell Blue Print and Supply Co.
BLUE PRINTING. WHITE PRINTING. BLUE PRINT PAPER. MAP MOUNTING.
PHONE 3090. 813 QUINCY BLOCK, 17th and Curtis Streets. DENVER.

The Denver Novelty Works & Electric Co., Rubber Stamps, Seals, Stencils, Steel Stamps
1518 LAWRENCE ST., DENVER, COLO., P. O. BOX 81

LOOK
WE PAYS THE FREIGHT.
4 FULL QUARTS DOUBLE STAR SEVEN YEAR OLD PURE WHISKEY
$3.40
EXPRESS PREPAID.

GUARANTEED AS GOOD, IF NOT BETTER, THAN EASTERN HOUSES CHARGE YOU MORE MONEY FOR.
SENT BY P. O. OR EXPRESS MONEY ORDER OR CHECK. REFERENCE, ANY EXPRESS CO. OR DENVER BANK.
Bon. I. Look
CONSUMERS WHOLESALE AND MAIL ORDER HOUSE.
DEALER IN ALL KINDS OF MERCHANDISE.
COR. 10TH AND BLAKE STS. DENVER, COLO.

South Side School—South end 4th.
Washington School—Southeast corner Second and Portland.
West Side School—Corner Spicer and 5th.

HALLS.

Amory Hall—Diamond ave., corner Third st.
Ducey Hall—125 North Third st.
Elks' Hall—410 Victor ave.
McCarville Hall—508-10 Victor ave.
Masonic Temple—114-116 S. Fourth.
Miners' Union Hall—118-120 N. Fourth.
Redmen's Hall—105 S. Third st.

RAILROADS.

Colorado Springs & Cripple Creek District Railway—Depot corner N. Fourth st. and Granite ave.

Florence & Cripple Creek Railway—Depot corner N. Third and Diamond ave.

Golden Circle Railway—Depot corner N. Third st. and Diamond ave.

Midland Terminal Railway—Depot corner N. Fourth st. and Granite ave.

EXPRESS COMPANIES.

Globe Express—121 N. Third.
Wells, Fargo & Co.'s Express—108½ S. Fourth.

TELEGRAPH COMPANIES.

Postal Telegraph-Cable Co.—320 Victor ave.
Western Union Telegraph Co.—Opera House blk.

TELEPHONE COMPANIES.

Colorado Telephone Co.—F. W. Carroll mgr, 114 N. 4th.

BOARD OF TRADE.

Victor Board of Trade—C. H. Edgecombe, pres.; T. C. Smith, secy; W. E. Pruett, cor. secy; W. E. Dingman, treas. Office 11-12 Doyle blk.

SHOCKEY, THE DRUGGIST,
DRUGS, SUNDRIES, PERFUMES AND TOILET ARTICLES.
PHONE CRIPPLE 75. CORNER 3rd AND BENNETT. CRIPPLE CREEK, COLORADO

DEPARTMENTS: Bookkeeping Shorthand Telegraphy Banking Shorthand Taught by Mail.
MODERN School of Business
Send for Catalogue.
A. M. KEARNS, M. Accts. Principal.
Fifth Floor Charles Building 15th and Curtis, Denver, Colo.

NEW COLLINS HOTEL, M. E. SHOOT, Prop.
Telephone Cripple 222.
Modern Throughout. Elegantly Furnished Rooms. Mining and Commercial Men's Headquarters. American or European Plan. 3RD ST., OPP. POST OFFICE, CRIPPLE CREEK, COLO

DENVER DAILY HOTEL BULLETIN
Best Tourists' Guide for Colorado Hotels
ALL KINDS OF FIRST-CLASS COMMERCIAL PRINTING.
Phone Main 3115. 1633 Arapahoe Street. DENVER, COLORADO

CLUBS.

Masonic Club—F. F. Latimer, pres.; W. F. Baldwin, secy; M. J. Cowgill, treas. Masonic Temple.

North Star Democratic Club—Gust Nelson, pres.; Emil Ericson, secy; C. G. Gorman, treas. Meets every Thursday evening Union hall.

Sarsfield Club—David Kelly, pres.; Daniel Donahue, secy; J. G. Shea, treas. Meets second Sunday each month Ducey hall.

———

THEATRES.

Victor Opera House—Victor ave., corner Second st.

Grand Theatre—113 S. Third st.

———

LODGES AND SOCIETIES.

Victor Lodge, No. 99, A. F. & A. M.—F. F. Latimer, W. M.; Sampson Hore, S. W.; M. A. Robinson, J. W.; G. E. Simonton, treas; L. W. Thayer, secy; D. D. Woodruff, S. D.; G. J. Phillips, J. D.; B. F. Zimmerman, S. S.; W. W. Thompson, J. S.; Gade Weaver, tiler.

Victoria Chapter, No. 28, O. E. S.—Mrs. A. F. Snyder, W. M.; W. W. Thompson, W. P.; Mrs. F. W. Cock, A. M.; Mrs. F. L. Leslie, secy; Mrs. Gade Weaver, treas. Meets first and third Saturdays of each month Masonic Temple.

Victor Lodge, No. 26, I. O. O. F.—S. B. Inskeep, N. G.; D. J. McDonald, V. G.; P. J. Weiper, R. S.; E. W. Talbot, F. S.; F. P. Freyberger, treas. Meets every Wednesday evening Masonic Temple.

Abbott Rebecca Lodge, No. 45, I. O. O. F.—Miss Annie Angroin, N. G.; Mrs. Elizabeth Jensen, V. G.; Bertha Bartel, treas.; Mrs. Julia E. Frost, secy.

Rathbone Sisters, Carnation Temple, No. 31—Mrs. Ella Ryan, P. C.; Mrs. Minnie Sweet, M. E. C.; Mrs. Lillian Wickett, E. S.; Mrs. Rose Amter, E. J.; Mrs. Lottie Rosenthaul, M.; Mrs. Kate Boyd, M. of R. and C.; Mrs. Alice Wirts, M. of F. Meets first and second and fourth Friday afternoons Elks' hall.

W. H. KISTLER STATIONERY CO.
STATIONERS, PRINTERS, BLANK BOOK MAKERS.
TELEPHONES 855 AND 2208. 1537-1543 LAWRENCE ST. DENVER, COLO.

Owners—Great Western Bookkeeping, Penmanship, Telegraphy. Catalogue Free. Largest, Oldest, Best. Day and Night Classes.
Spencerian COMMERCIAL COLLEGE
Rooms 1 & 2, Arnold Block, 511 Enterprise Block, DENVER, COLO.

THE COLORADO TRADING AND TRANSFER COMPANY
HOUSEHOLD GOODS, MACHINERY AND ORE HAULING A SPECIALTY.
ALL KINDS OF TRANSFERRING A SPECIALTY.
Cripple Creek Phones, Cripple 57 and 63. Victor Phone, Victor 517.

CRIPPLE CREEK LAUNDRY
J. E. McVICAR, Prop. Phone Cripple 423. 213-217 South 2nd Street, Cripple Creek

JOHN BOOTH SUPPLY AND TOOL CO.
1726 Blake Street. DENVER, COLO.
Phone 1003 and 1036.
MINE, MILL AND SMELTER SUPPLIES.

Victor Lodge, No. 56, A. O. U. W.—Eugene Connor, M. W.; J. J. Herold, R.; O. F. Baisinger, R. Meets every Friday evening Masonic Temple.

Degree of Honor, No. 3—Mrs. E. C. Akins, D.; Mrs. Arletta Banks, C. of H.; Mrs. Belle Dodsworth, L. of H.; Mrs. Carrie Williams, C. of S.; Miss Elmira Akins, R.; Mrs. Mary Eastman, F.; Mrs. Jane Cameron, R. Meets second and fourth Fridays of each month Masonic Temple.

Knights of Pythias, Victor Lodge, No. 95—Henry Helfenbine, C. C.; C. A. Cooper, V. C.; C. E. Oatman, K. of R. S.; J. B. Rose, M. of E.; Alva Parry, M. of F. Meets every Thursday evening Masonic Temple.

Victor Lodge, No. 367, B. P. O. E.—Jerry Halloran, E. R.; W. H. Martin, E. L. R.; Wm. Miller, E. L. K.; Chas. Gaskill, E. L. K.; G. L. Kahle, treas.; T. F. Maher, secy. Meets every Monday evening Elks' hall.

Victor Post, No. 100, G. A. R.—Benton Leonard, C.; Henry Neargarter, S. V.; Sam Hewitt, J. V.; J. W. Huff, adj. and treas. Meets first and third Saturday evenings City hall.

Golden Circle Ladies of the G. A. R.—Mrs. Nannie Riley, pres.; Mrs. Kate Eby, S. V.; Mrs. Mattie Knox, J. V.; Mrs. Hannah Weaver, treas.; Mrs. Vanderwalker, secy. Meets first and third Tuesday afternoons of each month Masonic Temple.

Victor Women's Relief Corp, No. 41—Mrs. Sarah B. Morris, pres.; Mrs. Anna Endrich, S. V.; Mrs. Tillie Borell, J. V.; Mrs. Melvina Demeree, chap.; Miss Elmira Akins, secy; Mrs. Jane S. Cameron, treas. Meets every Tuesday afternoon Elks' hall.

Gold Coin Camp, No. 8072, M. W. of A.—J. Laughlin, C.; J. W. Evans, V. C.; Geo. McMillan, B.; Adam Scott, C. Meets every Monday evening Masonic Temple.

Victor Camp, No. 310, Woodmen of the World—M. J. O'Neill, C. M.; Leslie Thayer, A. L.; F. P. Fryberger, B.; P. J. Weipper, C. Meets every Friday evening Ducey hall.

Victor Circle, No. 90, Women of Woodcraft—Lizzie Kittner, G. N.; Mrs. Kirk, A.; Mrs. K. Ferrell, M.; Mrs. Leslie Thayer, P. G.; Mrs. Jane Cameron, C.; Mrs. Sade Graham, B. Meets every Wednesday evening Ducey hall.

THE CENTRAL DRUG COMPANY, CRIPPLE CREEK AND VICTOR.
EVERYTHING GOOD IN DRUGS AND DRUGGISTS SUNDRIES. SOUVENIRS.
264-266 Bennett Ave., Cripple Creek, and 320 Victor Ave., Victor.

W. D. ARMSTRONG, PHONE CRIPPLE 425.
Office Supplies. Picture Frames Made to Order. Kodak Supplies.
Souvenirs of All Kinds. 244 E. BENNETT AVE. CRIPPLE CREEK, COLO.

Insurance and Real Estate.
J. H. STRYKER, Nolan Block, Cripple Creek, and 200 South 3rd St., Victor.

K. O. T. M., No. 27—S. W. Lowe, P. S. C.; Harry Hasker, L. C.; George McMillan, R. C. Meets every Saturday Redmen's hall.

Victor Homestead, No. 347, B. of A. Y.—J. Elmer Johnson, F.; J. P. Hessinger, M. C.; Dora H. Barger, Cor.; David Reedy, M. A.; Mary Ashby, phy. Meets every Thursday evening Elks' hall.

Catholic Knights and Ladies, No. 146—Edward Downey, C.; Mrs. Johanna Gilmore, pres.; Mrs. Kate Shea, V. P.; Mrs. Mary Coll, secy; Mrs. Gilday, treas. Meets every Friday evening Catholic church.

Jr. O. U. A. M., Victor Council, No. 21—R. V. Wilson, C.; J. L. Maddox, V. C.; J. P. Nutt, A. R. S.; E. J. Miller, R. S.; E. A. Chester, F. S.; H. H. Fryberger, treas. Meets every Tuesday evening Masonic Temple.

Royal Neighbors, Rocky Mountain Camp of America—Mrs. McGarth, O.; Mrs. O'Connor, V. O.; Mrs. Boynton, R. Meets every Thursday evening Ducey hall.

L. O. T. M., No. 22—Mrs. E. J. Merrow, C.; Mrs. Emma L. Toby, L. C.; Mrs. Marie A. Milligan, R. K.; Mrs. Carrie L. Gard, F. K. Meets first and third Friday afternoons and second and fourth Friday evenings of each month Elks' hall.

American Order of Protection, Victor Harbor, No. 40—W. E. Williams, C.; Elizabeth Ducey, V. C.; Mary Schenk, chap.; Lottie Fink, P. C.; Dora H. Barger, secy; Mary Schweiger, treas. Meets every Monday evening Ducey hall.

Victor Lodge, No. 222, F. O. E.—Don A. Sweet, pres.; E. C. Willey, secy; P. J. Weipper, treas. Meets every Tuesday evening Elks' hall.

Victor Council, No. 85, C. R. & B. A.—Edward Downey, S. A.; Mrs. Catharine Leary, pres.; Miss May Donovan, V. P.; Mrs. Mary E. Schweiger, secy; Mrs. Maude Chergwin, treas. Meets every Wednesday evening Catholic church.

Chickasaw Tribe, No. 88, I. O. R. M.—Isador Meyers, S.; Wm. Carnsaw, C. of R.; P. J. Weipper, K. of W. Meets every Friday evening Redmen's hall.

Minnequa Council, No. 33, Degree of Pocohontas—Emma Smitley, P.; Olive Chivens, K. of R.; Aucile Osborne, K. of W. Meets every Monday evening Redmen's hall.

Schedin & Lehman, The Leading Fotografers
Not the Cheapest but the Best. 421 E. Bennett Avenue, next to National Hotel

The Western Elaterite Roofing Co.
General Offices: 841-44 Equitable Building, DENVER, COLO.
Elaterite
STEEL ROOFS OF BUSINESS BLOCKS, OFFICES, STORES, FACTORIES, FOUNDRIES and ALL KINDS of BUILDINGS.

The Pike's Peak Produce Co. ONLY THE BEST COAL, HAY, GRAIN AND KINDLING. WE HANDLE THE GENUINE CANON CITY COAL.
W. W. CAMPBELL, MANAGER. Residence 414 S. 1st. Phone Cripple 103. Opposite the T. & C. C. Depot
USE HUNGARIAN HIGH PATENT FLOUR. AT ALL GROCERS.

SURETY BONDS
GENERAL INSURANCE
CHARLES F. NEAL & CO.
General Agents for
COLORADO, WYOMING, IDAHO, NEW MEXICO & ARIZONA
SEE PAGE OPPOSITE Insurance, Surety Bonds

BLOCK DIRECTORY.

Allen Block—Sw corner Fourth and Victor.
Armory Hall—Se corner Third and Diamond.
Bahn Block—116 South Third.
Bank Block—Victor avenue and Fourth street.
Bascom Block—Se corner Victor and Fourth.
Beckman Block—217 North Fourth.
Bowen Building—Se corner Fourth and Victor.
Bray Block—311 Victor.
Bunte Block—117 South Fourth.
C. & H. Block—129 North Fourth.
Clausen & Hall Block—131 North Fourth.
Coldberger Block—116 North Fourth.
Cunningham Block—112-116 North Third.
Cunningham & Sexton Block—Corner North Third and Diamond avenue.
Donahue Block—107 South Third.
Donnelly Block—413 Victor.
Doyle Block—North side Victor between Third & Fourth.
Ducey Block—123 North Third.
Dunn Block—204 Victor.
Fortune Club Block—Southwest corner Third & Victor.
Fox Block—Northeast corner Fourth and Portland.
Gallagher Block—209 North Fourth.
Gold Coin Block—220-224 North Fifth.
Guinan Block—305 Victor.
Hunt Block—Northwest corner Fourth and Diamond.
K. C. Block—108 North Third.
Kennedy Block—111-113 South Fourth.
Leter Block—107 North Third.
Lockwood Block—119 North Third.
Martin Block—125 North Fourth.
Masonic Temple—114-116 South Fourth.
Mayer Block—215 North Fourth.
Merchants' Cafe Block—104 South Third.
Monarch Block—Northwest corner Third and Victor.
Newland Block—South side Victor between Second and Third.
Neiman Block—124-126 South Fourth.
Overman Block—501 Victor avenue.
Page Block—123 North Fourth.
Phoenix Block—112 South Third.
Pioneer Block—117 North Third.

BARNES COMMERCIAL SCHOOL
A HIGH GRADE SCHOOL. STUDENTS FROM 25 STATES LAST YEAR.
CATALOGUE FREE. ADDRESS: 1625 CHAMPA ST., DENVER

OFFICE PHONE MAIN 2912 RESIDENCE PHONE MAIN 3037
GENERAL ENGINEERING COMPANY, GENERAL STEAM ENGINEERING.
F. E. SIEBENMANN, Mgr. 250 CORONADO BUILDING, DENVER, COLO.

PALACE PHARMACY CO. Phone Cripple 402. CRIPPLE CREEK, COLO.
E. L. BRIFIELD, E. W. BETTENHAUSEN Most Complete Drug and Sundries Stock in the Cripple Creek District

Reese Block—Victor between Third and Fourth.
Postoffice Block—Northeast corner Third and Victor.
Reynolds Block—Southeast corner Third and Victor.
Reynolds & Seits Block—South side Victor between Third and Fourth.
Rohne Block—116 South Third.
Rohrig Block—111 South Third.
Rollestone & Sexton Block—Victor avenue.
Rose & Breen Block—131 North Fourth.
Stebbins Annex—115 North Third.
Stebbins Block—109-111 North Third.
Stoddard Block—313 Victor.
Times Building—Southeast corner Fourth and Diamond.
Victor Bank Block—Northeast corner Fourth and Victor.
Vorreiter Block—106 North Fourth.
Wann Block—126 North Third.

STREET DIRECTORY.

Alamo Street—First street east of Second, extending south from Brooks avenue.
Brooks Avenue—Second street south of Victor avenue, from Alamo east to city limits.
Dewey Street—Fourth street east of Fourth street, from rear Victor avenue to city limits.
Diamond Avenue—First street north of Victor avenue, from east to west city limits.
Fifth Street—First street west of Fourth street, from north to south city limits.
First Street—Third street east of Fourth street, from near Spicer avenue to city limits.
Fourth Street—Extending north and south through center of city.
Granite Avenue—Second street north of Victor avenue, from east to west city limits.
Independence Avenue—Fifth street south of Victor avenue, through Sunnyside addition.
Lawrence Avenue—Fourth street south of Victor avenue, from east to west city limits.
Lee Avenue—Third street south of Victor avenue, from east to west city limits.
Portland Avenue—First street south of Victor avenue, from east to west city limits.

THE TELLER COUNTY FURNITURE COMPANY
LARGEST LINE OF CARPETS AND DRAPERIES.
137-139 SOUTH 2ND STREET. CRIPPLE CREEK, COLORADO
TELEPHONE CRIPPLE 105.

THE THIEL DETECTIVE SERVICE CO.
W. E. GIESE, Mgr., 520 Majestic Bldg., DENVER.
TELEPHONE 857 JOHN F. FARLEY, GEN'L. AGT.
General Detective Business Transacted by Competent Men and Trained Detectives, Familiar with every branch of the Mining and Live Stock Industries—FURNISHED ON SHORT NOTICE.

OVREN'S Wall Paper, Paints, Glass & Picture Mouldings
Cor. 5th and Victor Ave., VICTOR, COLO.
TELEPHONE 654 C.

HENAGER'S BUSINESS COLLEGE,
DAY AND NIGHT SESSIONS. W. E. ZOEBEL, Principal.
128 EAST BENNETT AVENUE. Phone 116. CRIPPLE CREEK, COLO.

Second Street—Second street east of Fourth street, from north to south city limits.
Seventh Street—Third street west of Fourth street, from north to south city limits.
Sixth Street—Second street west of Fourth street, from north to south city limits.
Spicer Avenue—Second street south of Victor avenue from east to west city limits.
Third Street—First street east of Fourth street, from east to west city limits.
Victor Avenue—Main street of city, extending from east to west city limits.
Wilson Street—Fifth street east of Fourth street, south through Sunnyside Addition.

Aarnsew Willard, ore sorter, rms 308 Victor.
Acton Joseph J, machineman W P H, res 609 Spicer.
Adcock A B, miner Stratton's Independence.
Aho Herman, miner Granite, res 227 N 6th.
Ajax Mine, Judge E A Colburn pres and genl mgr, Miss B L Gorich secy and treas, offices Denver, Battle mtn.
Akin James, miner, res Hollywood.
Akins Miss Almira Belle, res 121 S 1st.
Akins Frank, agent Singer Sewing Machine, res 121 S 1st.
Alander Homer, miner Portland, rms 126 N 4th.
Albany Hotel, Mrs Mary McKinna in charge, 516 Victor.
Albermarle House, fur rms, 208 Victor.
Aldred John L, inspector Colorado Telephone Co, res 708 Victor ave.
Alford S Edward, res 412 S 4th.
Alford William, ore sorter El Paso, res 412 S 4th.
Algier George, fireman Eagle Ore Co, rms Eagle Ore Co office.
Allard Joseph, miner Granite G M Co.
Allart Gus, miner Portland, res Cunningham's Add.
Allen Alva J, miner Portland, res 508 Granite.
Allen C C, prop Laveta rooming house, street commissioner, 300½ Victor, res same.
Allen Mrs Jennie, res 300½ Victor.
Allen Percy B, prop Allen Iron Foundry, res 122 S Dewey.
Allen Thomas, works Iron Foundry, rms 122 S Dewey.
Allen U G, miner, rms 208 Victor.

THE DENVER NORMAL AND PREPARATORY SCHOOL
Prepares Students for Teaching; School of Mine Law, Medical and Dental School.
FRED DICK, A. M., Principal.
ADDRESS, R. A. LE DOUX, PRES., 1845 BLEIMAN ST., DENVER, COLO.

CALHOUN & HOLMES PRINTERS
921 EIGHTEENTH STREET, DENVER, COLORADO
ESTIMATES FURNISHED ON ALL CLASSES OF WORK

Trial Balances, Pay Rolls, Tonnage Reports, and Statements of all kinds can be gotten out in one-sixth of the usual time by use of the BURROUGHS BOOKKEEPING MACHINE. Let us prove this to you.
BURROUGHS ADDING MACHINE CO. 1526 COURT PLACE. DENVER, COLO.

Quick C K
PRINTS EVERYTHING PRINTABLE.
Linotype Briefs and Abstracts. Bottom Price Always.
Phone 1773. 1329 Lawrnce St. Denver, Colo.

FRANK G. RAVENSCROFT, Prop.
FIRST-CLASS MACHINE WORK.
108-105 South Dewey St., VICTOR, COLO.
VICTOR IRON WORKS
ALLEN IRON FOUNDRY IN CONNECTION. Phone 549.

Allen William J, miner Portland, res 309 S 3rd.
ALLEN IRON FOUNDRY, P B Allen prop, 105 S Dewey.
Allert Gus, mucker Portland.
Allison J O, miner Stratton's Independence.
Allison Thomas, driver Cripple Creek Coal & Transportation Co, res Cunningham Addition.
Almeida A C, jeweler, rms 306 Victor ave.
Almery Gustave, miner, res 108 Independence.
Alverson Frank, miner, res 205 S 3rd.
American House, Mrs Maggie Morrissey prop, furnished rooms, 120 S 2nd.
Ammon Fred, res 114 S 6th.
Amphlett A W, chief assayer Taylor & Brunton Sampler Co, rms sampler office.
Amphlett J Roy, assayer Golden Cycle, res 311 S 3rd.
Amter Isidore, clothing, cor 4th and Victor, res 323 S 4th
Amter I M, prop Frisco Liquor House, 105 S 3rd, res 209 Portland.
Amter Mrs Sarah, res 323 S 4th.
Anderson A, clerk Hackley's store, res 206 E Portland.
Anderson Adolph, miner Portland, res Hollywood.
Anderson Al, miner, rms 108 N 3rd.
Anderson Alexander, miner Portland, res 308 N 6th.
Anderson Andrew, leaser, rms 106 E Victor.
Anderson Andrew, timberman Portland, res 603 Granite.
Anderson Mrs Augusta, furnished rooms, 108 N 3rd, res same.
Anderson Axel, clerk Anderson Bros, rms 108 N 3rd.
Anderson A Edward, miner Portland, res 309 N 6th.
Anderson Miss Anna V, rms 208 S 3rd.
Anderson Charles, clerk Economy Market, rms 305 N 4th
Anderson Charles, machineman Dillon.
Anderson Miss Christina, res rear 428 S 3rd.
ANDERSON C S (Anderson Bros), res 108 N 3rd.
Anderson E, miner, res 117½ 3rd.
Anderson Ed, miner, res rear 222 S 5th.
Anderson Mrs Elizabeth, res 603 Granite.
Anderson Emil, miner, rms 117 N 3rd.
Anderson Enoch, clerk S A Hackley, res 210 E Portland.
Anderson Frank, clerk Anderson Bros, res S Dewey.
Anderson F G, machineman Portland.
Anderson F O, works T & B S Co.
Anderson Gideon, wks T & B S Co.
Anderson Godfreid, miner, rms 606 Victor.

JOBBERS IN Galvanized Sheets, Eave Troughs, Conductor Pipe and Sheet Metal Ornaments. All Kinds of Ventilating Pipes for Mines.
ROCKY MOUNTAIN CORNICE WORKS.
C. A. CROSTA & BRO., Props.
Phone 2958. 1830 Market St. Denver, Colo.

Cardwell Blue Print & Supply Co. DRAFTSMEN'S AND SURVEYORS' SUPPLIES
Phone 3090. 513 Quincy Block, 17th and Curtis Sts. DENVER

General Agents for
The Denver Novelty Works & Electric Co., Electric Bells, Batteries, and Telephones.
1518 LAWRENCE ST., DENVER, COLO. P. O. BOX 81.

LOOK
WE PAYS THE FREIGHT.
4 FULL QUARTS DOUBLE STAR FIVE YEAR OLD RYE WHISKEY
$3.40
EXPRESS PREPAID.

GUARANTEED AS GOOD, IF NOT BETTER, THAN EASTERN HOUSES CHARGE YOU MORE MONEY FOR. SENT ST P. O. OR EXPRESS MONEY ORDER OR CHECK. REFERENCE, ANY EXPRESS CO. OR DENVER BANK.
Box. I.
Look
WHOLESALE AND MAIL ORDER HOUSE. DEALERS IN ALL KINDS OF MERCHANDISE. 17TH AND BLAKE STS. DENVER, COLO.

THE ANTLERS CAFE

WALTER A. STEVENS, Prop.

Short Orders All Day. **Open Day and Night.**

Phone 605-F. 312-14 Victor Avenue. Victor, Colo.

Anderson Mrs Grace R, res 308 N 6th.
Anderson Hans, miner Portland, res 225 N 4th.
Anderson J, miner, rms 129½ N 4th.
Anderson John, machineman Gold Sovereign, res 117 N 3rd.
Anderson John, miner, res Hollywood.
Anderson Miss Mary, res 611 Diamond.
Anderson Oscar, miner Stratton's Independence, res Gloriana gulch.
ANDERSON O W (Anderson Bros), res 108 N 3rd.
Anderson Peter, timberman Cresson.
Anderson Richard, foreman installations Gold Belt Cons Electric Co, res 210 Diamond.
Anderson Rudolph, works T & B Sampler, res 203 Railrd
Anderson Miss Selma, rms 210 S 3rd.
Anderson Miss Sophie, cook, 217 S 2nd, res same.
ANDERSON BROTHERS (C S & O W Anderson), props K C Market, 108 N 3rd.
Andresen Mrs Laura M, res 313 N 4th.
Andrews Mrs A L, res 306 N 3rd.
Andrews Chester E, miner Monument, res rear 117 S 5th
Anfang Felix, miner, rms 504 Granite.
Angwin James, clerk Monarch Market, res 101 W Portland.
Angwin John C, miner, res 101 W Portland.
Angwin Miss Nanny, res 101 W Portland.
Annis George A, teamster V Hdwe Co, res Santa Rita.
ANTLERS BAR, H G Bahne prop, 410 Victor.
ANTLERS CAFE, Walter A Stevens prop, 312-14 Victor.
Appel E H, cigar manufacturer, 415 Victor ave, res same.
Arkins W M, leaser Stratton's Independence.
Armentrout A, laborer Strong mine.
Armington Howard, frame maker E M Ovren, rms 500 Victor ave.
Arnold Irving K, teamster, res Saw Mill gulch.
Arnold J A, miner Portland, rms 126 N 4th.

SHOCKEY, THE DRUGGIST, DRUGS, SUNDRIES, PERFUMES AND TOILET ARTICLES.
PHONE CRIPPLE 75. CORNER 3rd AND BENNETT. CRIPPLE CREEK, COLORADO

DEPARTMENTS: Bookkeeping Shorthand Telegraphy Banking Shorthand Taught by Mail.
MODERN School of Business
Send for Catalogue.
A. M. KEARNS, M. Accts., Principal.
Fifth Floor Charles Building 15th and Curtis, Denver, Colo.

THE NEW COLLINS HOTEL GOOD THINGS TO EAT.
Elegantly Furnished Rooms. Well Ventilated. Headquarters for the Travelling Public
H. E. SHOOT, Prop. Opposite Post Office. CRIPPLE CREEK, COLO.

FREE INFORMATION ABOUT ALL WESTERN WELLS AND HEALTH AND PLEASURE RESORTS
THE DAILY HOTEL BULLETIN.
Phones Main 3115 & South 256. 1633 Arapahoe St., DENVER

THE ANTLERS BAR,
H. G. BAHNE.
FINE WINES, LIQUORS AND CIGARS
410 VICTOR AVENUE. VICTOR, COLO.

Arnold Mrs J E, res 217 N 6th.
Arneal Thomas A, barber, res 325 S 2nd.
Arthur Miss Ethel, res Hollywood.
Ashby B T, miner Porcupine, res 213 N 4th.
Ashcroft T W, miner, res 500 S 5th.
Ashen M, miner Stratton's Independence.
Aspey Amos, brickmaker, res 504 S 5th.
Aspey Frank, machineman Dillon, rms 310½ Victor ave.
Aspey Miss Pearl M, deputy in assessor's office, res 504 S 5th.
Atchison Robert H, mining, res 212 S 3rd.
ATHERTON G H (Bodfish-Atherton & Hill), city engineer and county surveyor, res 408 Lee ave.
Auditoriam Rooming House, 131 N 4th.
Austin Ralph B, miner, res 505 S 5th.
Auvison Miss Bueria, res 205 S 3rd.
Auvison Frank, engineer in mine, res 205 S 3rd.
Aymer Robert, mining, rms Gold Coin blk.
Babcock Forest A, carpenter F P Fryberger, res Sunnyside Add.
Babcock Forest, Jr, carpenter F P Fryberger, res Sunnyssdie Add.
Babcock Lee A, carpenter F P Fryberger, res Sunnyside Add.
Babcock Wayne E, miner, res Santa Rita.
Bach E H, leaser Stratton's Independence.
Bach E S, bkkpr Bank of Victor, rms 306 Victor ave.
Bacon Autumn, wks Taylor & Brunton Sampler, res at sampler.
Badvointz Mike, mucker Portland.
Bahne Miss Ella, res 400 S 5th.
BAHNE H G, prop Antlers Bar, 410 Victor ave, res 400 S 5th.
Bahne Miss Ida, res 400 S 5th.
Bailey John, assayer Economic mill, rms 305 Bank blk.
Bailey John N, miner Dead Pine, res 707 Victor.
Baird C W, miner Granite, res 425 S 4th.

W. H. KISTLER STATIONERY CO.
STATIONERS, PRINTERS, BLANK BOOK MAKERS.
TELEPHONES 855 AND 2208. 1537-1543 LAWRENCE ST. DENVER, COLO.

Southern Office Shorthand, Bookkeeping, Telegraphy, Penmanship. Catalogue Free. Largest, Oldest, Best. Day and Night Classes.
Business College
CENTRAL
Established 1887
L. A. ARNOLD, President
324 Enterprise Block.
DENVER, COLO.

The Cripple Creek City Transfer Co.
HOUSEHOLD GOODS AND PIANO MOVING A SPECIALTY. ALL KINDS OF TRANSFERRING.
W. J. WILLIAMS, Manager. Phones Cripple 63 and 328. CRIPPLE CREEK, COLO

CRIPPLE CREEK LAUNDRY
J. E. McVICAR, Prop. Phone Cripple 423. 213-217 South 2nd Street, Cripple Creek

THE SCOTT SUPPLY AND TOOL CO.
Phones 905 and 925. 1725 Blake Street. DENVER, COLO.
PLANING AND SAWMILL SUPPLIES.

Baird Gavin, merchant tailor, 127½ N 4th, res same.
Baisinger Ora F, machinist, res 511 W Portland.
Baker C J, rms 310 Bank blk.
Baker Miss Janie, res 124½ S 4th.
Baker Lee, res 710 Spicer.
Balderston George, mining engineer, res 421 Spicer.
Baldwin William F, assayer, res 430 S 4th.
Ballard Edgar, mucker Portland, res 119 E Spicer.
Bane A M, miner Portland, res 436 S 2nd.
BANK OF VICTOR, D H Moffat pres, Thomas Keely vice-pres, A A Rollestone cashier, J B Irving asst cashier, T C McDonald asst cashier, cor 3rd and Victor.
Banks Willard H, miner, res near Portland Junction.
Baptist Church, Rev Mell B Milne pastor, cor 4th and W Portland.
Baraby William M, miner, res 105 E Spicer.
Barbee Mable A, teacher High school, res 212 S 3rd.
Barcume Alonzo H, agent Continental Oil Co, res Santa Rita.
Barenbrock Benjamin, miner Stratton's Independence.
Barger Dora H, bkkpr, rms 306 Victor ave.
Barnard M J, furniture, 119 N 3rd.
Barnard Thomas T, miner Portland, res 614 W Portland.
Barnes E A, machinist Pioneer Foundry & Machine Wks, res south of Independence mine.
Barnett W I, dentist, 26-27 P O bldg, res same.
Barney Thomas F, leaser, res 111 Independence.
Barney William F, city fireman, res 603 Victor.
Bartle Albert G, miner, res 414 S 3rd.
Bartle Miss Bertha, res 414 S 3rd.
Bartle Clifford, clerk hardware, res 414 S 3rd.
Barto Alexander H, engineer, res Spicer, cor 7th.
Bassett W F, miner, rms 127½ N 4th.
Bassham Harry A, surfaceman Portland.
Bassham Mrs Margaret, res 209 S 7th.
Bassham Samuel D, clerk Victor Union Furn Co, res 209 S 7th.
Bateman J C, works Eagle Sampler, res Lulu B mine.
Bates Peter, laborer Colo & T & T Co, res 122½ Diamond Add.
Batine H G, saloon, Victor ave.
Batters Charles, miner, res 207 1st.

THE CENTRAL DRUG COMPANY, CRIPPLE CREEK AND VICTOR.
EVERYTHING GOOD IN DRUGS AND DRUGGISTS SUNDRIES. SOUVENIRS.
264-266 Bennett Ave., Cripple Creek, and 820 Victor Ave., Victor.

FINE WATCH REPAIRING A SPECIALTY. THE HOOPER JEWELRY CO. CRIPPLE CREEK GOLD RINGS AND SOUVENIRS
HIGH GRADE RAILWAY WATCHES.
Telephone Cripple 425. 244 E. BENNETT AVE. CRIPPLE CREEK, COLO.

Bauer E, miner Stratton's Independence.
Bauer John, leaser Stratton's Independence, res 317 N 4th.
Baum Henry, barber, res 306 S 5th.
Bayles A G, pumpman Granite G M Co.
Beach Owen, stonemason, res 100 W Portland.
Beard Henry, miner Portland, res 307½ S 5th.
Beard J L, miner, rms 119 N 3rd.
Beard J W, miner Cycle, res Salida house.
Beardley Frank, engineer, res 416 S 5th.
Bebee Eben H, supt United Gold Mines Co, res 414 Portland.
Beck Mrs Hattie L, prop Central block, furnished rooms, 214 Victor ave, res same.
BECKER CHARLES M, genl mgr Stratton's Independence, Ltd, res 6 Strattonville.
Becker Colin, miner Stratton's Independence.
Becker Fritz, miner Portland, rms 131 N 6th.
Becker George, leaser Christmas, res 501 Granite.
Becker Theodore, assayer, res 6 Strattonville.
BECKMAN J A, prop Star Grocery & Market, 217 N 4th, res 411 Spicer.
Beckman Peter L, bkkpr Star Grocery & Market, 217 N 4th.
Beckman Aaron, works T & B S Co.
Beeler E L, secy and mgr Victor Grocery Co, rms 310 Victor ave.
Beem Lee J, miner, res Planing Mill gulch.
Beemer Richard, miner, rms 127½ N 4th.
Bell Geo S, bartender C B Peterson.
BELL SHERMAN M, general mgr Home Run Leasing Co, res 109 N 4th, P O Box 293.
Bender Charles, miner Stratton's Independence.
Bengtson Charles, mucker Gold Sovereign.
Benjamin Leon J, res 414 W Lawrence.
Benjamin Miss Mina E, res 414 W Lawrence.
Benjamin Mrs N M, works Ivy Steam Laundry, res 414 Lawrence.
Benjamin Peter, miner Portland, res 414 W Lawrence.
Bennallack Duke, works T & B Sampler.
Bennallack Ralph, miner Portland, res 125 N 6th.
Bennett Miss Anna, hatmaker Mrs Mary Bowman, rms 305 S 4th.
Bennett Miss Ethel, milliner, rms 305 S 4th.

Insurance and Real Estate.
Nolon Block, Cripple Creek, and 200 South 3rd St., Victor.
J. H. STRYKER,

FOTOGRAFERS || SCHEDIN & LEHMAN, ARTISTIC PORTRAITS.
Instantaneous Pictures of Children. 421 Bennett Ave., Cripple Creek, Next to National Hotel

The Pike's Peak Produce Co. COAL, HAY, GRAIN AND KINDLING. ONLY THE BEST. WE HANDLE THE GENUINE CARON CITY COAL.
F. W. CAMPBELL, MANAGER. Residence 414 So. 1st. Phone Cripple 103. Opposite the F. & C. C. Depot
USE HUNGARIAN HIGH PATENT FLOUR. AT ALL GROCERS.

SURETY BONDS General Agents for COLORADO, WYOMING, IDAHO, NEW MEXICO & ARIZONA
GENERAL INSURANCE SEE PAGE OPPOSITE Insurance, Surety Bonds

Bennett Frank S, miner, res 411 W Lawrence.
Benson A, miner, rms 122 S 4th.
Benson August, machineman Hull City, res 813 Portland.
Benson Ben, miner Ajax, res 214 S 6th.
Benson Frank, miner, res 115½ N 7th.
Benson Fred, miner Independence, rms 116 N 4th.
Benson John, miner, res 205 N 5th.
Benson Joseph, wks T & B S Co.
Benusar F L, miner, Stratton's Independence.
Berglund John, mucker Portland.
Bergman Ernest, miner, res 117 N 3rd.
Bergman Gus, miner Portland, res 103 N 7th.
Berkman Clyde, waiter White House Cafe, res 506 Granite.
Berkowitz Henry, miner, res 205 W Spicer.
Bertsch Christ (Bertsch Bros), res 304 S 2nd.
Bertsch Matt (Bertsch Bros), res 304 S 2nd.
Bertsch Bros (M & C) grocers, 306 S 2nd.
Bethel Bertha S, mining, res 312 Bank bldg.
Biddix F W, miner Stratton's Independence.
Biggs E E, locomotive engineer, rms 125 N 4th.
Bilton George, miner, rms 123 N 4th.
Binner John L, leaser, res 718 Portland.
Birchell Joseph, miner, res S Hollywood.
Birchell Joseph, Jr, res S Hollywood.
Birchell Robert, miner Cycle, res S Hollywood.
Birchell Miss Rose, res S Hollywood.
Black Charles, miner Dead Pine, res 721 Victor.
Black Frank, miner Ajax, res 721 Victor.
Black John, miner Dead Pine, res 721 Victor.
Black Robt, mucker Portland, rms Gold Coin blk.
Black W W, prin Lincoln school, res 124 N 4th.
Blackburn Stewart W, mining, res 210 Spicer.
Blackman L V, miner Portland, rms 230 S 6th.
Blackwell Parke, miner Stratton's Independence.
Blake Cecil P, stenographer Stratton's Independence, res No 7 Strattonville.
Blanchard C H, miner Stratton's Independence.
Blanchard Edward, works T & B S Co.
Blanchard G F, works T & B S Co.
Blanchard Z E, miner, res 124 S 6th.
Blaylock Clarence, works T & B Sampler, res 614 Victor.
Blaylock C R, miner Granite, res 317 S 3rd.
Blaylock J, works Taylor & Brunton Sampler.

The Western Elaterite Roofing Co.
General Offices: 841-44 Equitable Building, Denver, Colorado.
Elaterite Roofing.
SOLD BY YOUR LOCAL LUMBER OR HARDWARE DEALER, IF NOT, WRITE US DIRECT.

BARNES COMMERCIAL SCHOOL
A HIGH GRADE SCHOOL. STUDENTS FROM 26 STATES LAST YEAR.
CATALOGUE FREE. ADDRESS: 1625 CHAMPA ST., DENVER

OFFICE PHONE MAIN 2912 RESIDENCE PHONE MAIN 3887
GENERAL ENGINEERING COMPANY, GENERAL STEAM ENGINEERING.
F. E. SIEBENMANN, Mgr. 250 CORONADO BUILDING, DENVER, COLO.

PALACE PHARMACY CO. N. L. ENFIELD } Props.
The Leading Prescription Drug Store in the Cripple Creek District.
ESTABLISHED 1892. PHONE CRIPPLE 402. S. W. COR. 2nd AND BENNETT AVE., CRIPPLE CREEK, COLO.

Blazer George, leasing, res 531 S 2nd.
Bletcher Mrs W G, bkkpr E L Lawrence, res 225 S 3rd.
Blewett Miss Ethel, res 412 Alamo.
Blewett James, miner Portland, res 412 Alamo.
Bloss Gustave, blacksmith John H Williams, res 5th, bet Diamond and Victor.
Board of Trade, C H Edgecombe pres, T C Smith secy, W E Pruett cor secy, W E Dingman treas, City Hall.
Bock, bkkpr, 306 Victor.
Bodfish Byron, miner, rms 305 Victor.
Bodfish F P, ore sorter Orpha May.
BODFISH F V (Bodfish, Atherton & Hill), res 319 S 5th.
BODFISH F V, secy Western Investment Co, mail addres 5-6 Doyle blk.
Bodfish Mortimer L, blacksmith Sacramento, res 322 N 3rd.
Bodfish O S, sorter Sacramento.
BODFISH, ATHERTON & HILL (F V Bodfish, G H Atherton and B F Hill), mining engineers and U S deputy mineral surveyors, Doyle blk.
Bodine John, miner Independence, res S Hollywood.
Bodnic J, miner Stratton's Independence.
BODWELL DEAN MERRILL, osteopathic physician, P O bldg, res Cripple Creek.
Bogart K E, miner Hull City, res 211 S 6th.
Boggs Alvie E, miner Stratton's Independence, res 500 W Portland.
Boggs Mrs Amanda, rms 210 S Dewey.
Boggs Benjamin F, laborer, res 311 S 2nd.
Boggs Clinton, leaser, rms 124 N 3rd.
Boggs William S, miner, res 713 Victor.
Bohon Henry D, works Portland, res 407 S 1st.
Boies T Roy, miner Gold Coin, res rear 805 Portland.
Bonnel Edward F, machinist Portland, res 319 N 4th.
Booth H M, miner, rms 212 S 3rd.
Boothe Oliver C, miner Portland, res 424 S 4th.
Boothe S B, miner, rms 424 S 4th.
Borchard C, mucker Portland.
Bordeaux T J, miner, rms 127 N 2nd.
Borell Mrs Tillie, res 115 S 7th.
Borgeson John, miner Portland, res 226 N 6th.
Borkman Oscar, blacksmith, res 531 S 3rd.

THE TELLER COUNTY FURNITURE CO.
SUPERIOR STOVES AND RANGES—BEST OF ALL.
Telephone Cripple 105 137-139 South 2nd Street, Cripple Creek

THE THIEL DETECTIVE SERVICE CO.
Penny Office 1004 Majestic Bldg, Telephone Main 1. W. E. Greer, Mgr.
Tobey Parlor Car Co. General Detective Business Transacted by Corporation and Individual. Offices—Denver, Colo., Majestic Bldg.; Chicago, Ill.; New York, N. Y.; St. Louis, Mo.; St. Paul, Minn.; Kansas City, Mo.; San Francisco, Cal.; Los Angeles, Cal.; Portland, Oregon; Seattle, Wash.; Spokane, Wash.; Montreal, Can.; Winnipeg, Man.; Toronto, Ont.; City of Mexico.

OVREN'S Books & Stationery, School & Office Supplies.
Cor. 5th and Victor Ave., VICTOR, COLO.
TELEPHONE 654 C.

HENAGER'S BUSINESS COLLEGE,
DAY AND NIGHT SESSIONS. W. H. ZOEBEL, Principal.
[illegible] EAST BENNETT AVENUE. Phone 116. CRIPPLE CREEK, COLO.

CALHOUN & HOLMES PRINTERS
ESTIMATES FURNISHED ON ALL CLASSES OF WORK
921 EIGHTEENTH STREET, DENVER, COLORADO

H. H. BOURK & CO.,

MUSIC DEALERS.

MAKERS AND REPAIRERS OF FINE VIOLINS.

106 SOUTH FOURTH STREET, VICTOR, COLO.

Bosick Charles, miner, res Strong's camp.
Bosick John, leaser Ajax, res Strattonville.
Bosick Mrs Josephine, res Strong's camp.
BOUGHTON EDWARD J, attorney-at-law, 301 Bank blk, res 414 Spicer.
BOURK H H (H H Bourk & Co), res 106 S 4th.
Bourk Mrs H H, china painting, res 106 S 4th.
BOURK N A, pres and mgr Victor Union Furniture Co, res 212 S 3rd.
Bourk Richard C, student, res 106 S 4th.
BOURK & CO H H, musical merchandise, violin makers, 106 S 4th.
Bouten Craig M, teacher High school, res 325 S 3rd.
Bowden John H, miner Portland, res 426 S 4th.
Bowers Andy, miner, rms 119 N 3rd.
Bowers Miss Mamie, clerk Victor Dry Goods Co, res Hollywood.
Bowlden Edward, leaser, res 719 Spicer.
Bowman A L, miner, res Santa Rita, near oil tanks.
Bowman Mrs Mary, millinery, 112 S 3rd, res 304 Victor.
Bowman Reginald G, helper to assayer Vindicator No 1, rms Hunt blk.
Bowman William, barber, 304 Victor ave.
BOYD JEROME H, physician and surgeon, 6 P O bldg, res 123 S 7th.
Boyd Miss Pearl E, res 123 S 7th.
Boyer George, miner, rms 606 Victor.
Boyle Miss Celia, Imperial rooming house, furnished rooms, 129½ N 4th, res same.
Boyle Daniel, res 129½ N 4th.
Boyle Frank, engineer, res near Santa Rita mine.
Boyle Mrs Lucy, prop San Juan rooming house, res 116 N 4th.

DENVER BUSINESS COLLEGE,
PREPARES STUDENTS FOR BUSINESS, BOOKKEEPERS, STENOGRAPHERS AND OFFICE ASSISTANTS.
R. A. LE DOUX, M. Ac., Principal. 1543 Glenarm Street, Denver, Colorado.

Up-to-date systems for General Stores, Dry Goods Stores, Clothing Stores, Grocery Stores, etc., free for the asking.
BURROUGHS ADDING MACHINE CO. 1526 Court Place, Denver, Colo

Quick C K
PRINTS EVERYTHING PRINTABLE.
Linotype Briefs and Abstracts. Bottom Price Always.
Phone 1773. 1329 Lawrence St. Denver, Colo.

Boyle Michael J, miner Home Run, res 202 Railroad.
Boyle N V, miner, rms 129½ N 4th.
Boylan Mrs A B, res 705 Portland.
Boynton Carl O, letter carrier, res Sawmill gulch.
Boynton Herbert L, miner, res Planing Mill gulch.
Brace Thomas, miner, res 708 Diamond.
Brackett A W, ore sorter Portland.
Bradford C A, boilermaker Portland.
Bral John, miner Independence, res Strattonville.
Bral Joseph, miner, res Strattonville.
Brannen Kathryn, teacher North Goldfield school, res 412 Portland.
Breene Thomas F, saloon, 300 S 2nd, res 218 S 1st.
Brennan G A, foreman F & C C Ry yards, rms E Victor hotel.
Brennan Thomas, driver Fire Dept, rms City Hall.
Brentano August, ore sorter Portland, res 319 S 5th.
Brentnall George, railroad engineer, rms Hunt blk.
Brewer Miss Emma, res 207 Portland.
Bridges James B, lineman, res 114 N 7th.
Briggs C B, miner Stratton's Independence.
Briggs George F, teamster Marony Lumber Co, res 120 N 6th.
Briggs Henry, miner, res 109 E Portland.
Briggs H C, foreman Stratton's Independence.
Briggs Myrtle B, res 120 N 6th.
Briggs William A, miner Portland, res Santa Rita.
Brightman Lieuen R, leaser Little Nell, res near Santa Rita mine.
Brighton Louis R, leaser Little Nell.
Britt William, saloon, res 105 W Spicer.
Brockett Arthur, miner, res 112 Stratton.
Brockett L L, miner, res 115½ N 6th.
Brockett Robert, res 112 Stratton.
Broderick Miss Lillian, stenographer Huff & Ferguson, rms Hunt blk.
Broderick Mrs R E, rooms and board, Hunt blk, cor 4th and Diamond.
Brohl John, miner Independence, res Strattonville.
Brohl Joseph, miner, res Strattonville.
Brohl Mrs Julia, res Strattonville.
Bromley Wm, assayer Portland, res 205 S 2nd.
Bromley Mrs W B, grocery, confectionery and cigars and tobacco. 205 S 2nd, res same.

VICTOR IRON WORKS
FRANK C. RAVENSCROFT, Prop.
FIRST-CLASS MACHINE WORK.
108-106 South Dewey St., VICTOR, COLO.
Phone 549.
ALLEN IRON FOUNDRY IN CONNECTION.

JOBBERS IN Galvanized Sheets, Heavy Troughs, Conductor Pipe and Metal Ornaments. All Kinds of Ventilating Pipes for Mines.
ROCKY MOUNTAIN CORNICE WORKS.
C. A. CROSTA & BRO., Props.
Phone 2938. 1830 Market St. Denver, Colo.

Cardwell Blue Print and Supply Co.
BLUE PRINTING. WHITE PRINTING. BLUE PRINT PAPER. MAP MOUNTING.
PHONE 3090. 513 QUINCY BLOCK. 17th and Curtis Streets. DENVER.

The Denver Novelty Works & Electric Co., Seals. Stencils. Steel Stamps &c
1518 LAWRENCE ST., DENVER, COLO., P. O. BOX 81

LOOK
HE PAYS THE FREIGHT.
4 FULL QUARTS DOUBLE STAR SEVEN YEAR OLD PURE WHISKEY
$3.40
EXPRESS PREPAID.

GUARANTEED AS GOOD, IF NOT BETTER, THAN EASTERN HOUSES CHARGE YOU MORE MONEY FOR. SENT BY P. O. OR EXPRESS MONEY ORDER OR CHECK. REFERENCE, ANY EXPRESS CO. OR DENVER BANK.
BOD. I. LOOK
CONSUMERS WHOLESALE AND MAIL ORDER HOUSE.
DEALERS IN ALL KINDS OF MERCHANDISE.
1516 16TH AND BLAKE STS. DENVER, COLO.

A. KNUDSEN P. B. POST

- The Brunswick -
Wines, Liquors and Cigars
Imported and Domestic Bottled Goods a Specialty.
Phone 626-A. 108 N. 4th St., VICTOR, COLO.

Brossard A R, engineer Sacramento.
Brown Bert, mucker Portland.
Brown Miss Bessie J, res E Lawrence on Wilson creek.
Brown Mrs Caroline L, res 712 Victor.
Brown Dwight B, res 230 S 2nd.
Brown Mrs Elizabeth, furnished rooms, 111 S 3rd.
Brown Emma, teacher Lincoln school, res 605 Spicer.
Brown Fred, blacksmith, res 103 W Portland.
Brown H L, miner Stratton's Independence.
Brown Henry P, meat cutter Gardner's, res 313 S 4th.
Brown James, restaurant, 113 S 3rd.
Brown Miss Myrtle, res e Dillon mine.
Brown Robert L, mining engineer, res 712 Victor.
Brown Robert R, miner Portland, res e Dillon mine.
Brown Thomas, miner, res Hollywood.
Brown W Bert, miner Portland, res 214 N 6th.
Brown William E, miner Portland, res E Lawrence, on Wilson creek.
Brown Commission Co, W D Curtis mgr, 123 S 3rd.
Browne Lillian A, local operator Colorado Telephone Co, res 314 S 1st.
Brownfield J W, miner, res 421 Goff.
Brubaker Harry E, miner Delmonico, res 600 Spicer.
Bruhl George, miner Stratton's Independence, res 210 N 6th.
Brunson Carrie A, teacher High school, res 225 S 3rd.
BRUNSWICK LIQUOR HOUSE, Knudsen & Post props, 108 N 4th.
Bryan Rev James E, pastor Methodist Episcopal church, res 702 Portland.
Bryant Mrs Bessie, res 306½ N 3rd.
Bryant Charles, blacksmith Mary Cashen.
Bryant George L, miner, res Hollywood.

SHOCKEY, THE DRUGGIST, DRUGS, SUNDRIES, PERFUMES AND TOILET ARTICLES.
PHONE CRIPPLE 75. CORNER 3rd AND BENNETT.
CRIPPLE CREEK, COLORADO

DEPARTMENTS: Bookkeeping Shorthand Telegraphy Banking Shorthand Taught by Mail.
MODERN School of Business
Send for Catalogue.
A. M. KEARNS, M. Acct., Principal.
Fifth Floor Charles Building 15th and Curtis, Denver, Colo.

NEW COLLINS HOTEL, M. E. SHOOT, Prop. Telephone Cripple 222.
Modern Throughout. Elegantly Furnished Rooms. Mining and Commercial Men's Headquarters. American or European Plan. 3RD ST., OPP. POST OFFICE, CRIPPLE CREEK, COLO

Bryant Thomas, blacksmith Mary Cashen, res 309 N 4th.
Bryant & Co, lessees Stratton's Independence.
Buchanan Buck, rms 616 Victor.
Buchanan M M, mucker Portland.
Buck Charles M, clerk H C Dunham & Co, rms 606 Victr.
Buck C S, cashier Woods' Investment Co, res Gold Coin blk.
Buck Wallace M, watchman Economic mill, res 803 Portland.
Buckley J D, miner Portland.
Buckley John H, engineer Ajax, res Hollywood.
Bulles Charles A, miner Vindicator, rms 313 N 4th.
Bullock Miss Carrie, res 112 S 3rd.
Bullock James, miner, res 112 S 3rd.
Bullock Mrs Mattie, furnished rooms, 112 S 3rd, res same
Bullock R H, miner Portland, res 118 S 1st.
Bumstead C A, ore sorter Portland.
Bunte Benjamin (Bunte & Co), res 315 S 5th.
Bunte & Company (Ben Bunte, Robt Waller), saloon, 117 S 4th.
Burchard Chas, miner, rms 206 N 4th.
Burchell Miss Rose, clerk F F Varney, res Hollywood.
Burdess Joseph, miner Portland, rms 326 S 3rd.
Burge Miss Etta, res Cunningham's Add.
Burghardt Hendrick J, yard foreman Maroney Lumber Co, res Sawmill gulch.
Burgeson Ben, miner Portland, res Hollywood.
Burgess C W, miner Granite G M Co.
Burgess Edward E, ore boss Granite, res near Golconda mine.
Burgess Grace E, teacher North Goldfield school.
Burk Michael, candy agent Grand theatre, res N 6th.
Burke Miss Dora E, res 311 N 5th.
Burke John E, miner Granite, res 311 N 5th.
Burkett Thomas J, miner Hull City, res 721 Victor.
Burkman Clyde, miner, res 506 Granite.
Burnham Frank, timber helper Portland.
Burns James J, foreman Mary Cashen, res 329 S 4th.
Burns W A, mucker Portland, rms 126 N 4th.
Burrell T, telephone lineman, rms Hunt blk, cor 4th and Diamond.
Burrows J W, asst cashier Midland Terminal & Short Line Ry, mail address care Midland Terminal & Short Line Ry.

DENVER DAILY HOTEL BULLETIN Best Tourist Guide for Colorado Hotels. FIRST-CLASS COMMERCIAL PRINTING. DENVER, COLORADO
1633 Arapahoe Street. Phone Main 3115.

W. H. KISTLER STATIONERY CO.
STATIONERS, PRINTERS, BLANK BOOK MAKERS.
TELEPHONES 855 AND 2208. 1537-1543 LAWRENCE ST. DENVER, COLO.

Gunnison-Cross Shorthand, Bookkeeping, Telegraphy, Penmanship. Catalogue Free. Largest, Oldest, Best. Day and Night Classes.
Business College
CENTRAL
E. A. ARNOLD, Pres.
864 Enterprise Block.
DENVER, COLO.

THE SCOTT SUPPLY AND TOOL CO.
1726 Blake Street. DENVER, COLO.
Phones 905 and 925.
STAMPS, STENCILS AND RUBBER GOODS.

THE COLORADO TRADING AND TRANSFER COMPANY
HOUSEHOLD GOODS, MACHINERY AND ORE HAULING A SPECIALTY.
ALL KINDS OF TRANSFERRING A SPECIALTY.
Cripple Creek Phones, Cripple 57 and 63. Victor Phone, Victor 517.

T. F. CALLAHAN
Plumbing and Heating Company.
HEATING STOVES, RANGES AND HARDWARE.
ELECTRIC WIRING AND SUPPLIES.
Shop and Show Rooms 123 N. Fourth St.,
Phone 654-B. P. O. Box No. 1. VICTOR, COLO.

Burt Miss Belle, res 7 Strattonville.
Burt Mrs E M, res 7 Strattonville.
Burtis Mrs Jennie (colored), res Planing Mill gulch.
Bush Clayton W, engineer Morning Glory, rms 220 S 5th
Busselle H Wyatt, leaser Monument, res 407½ Lee.
Busselle Mrs Minnie M, res 704½ Lee.
Butler Charles, miner, rms 123 N 4th.
Butler I C, expressman Ryan Transfer Co, res 614 Victor ave.
Butter J W, miner Granite, res 223 N 4th.
Buzzard Alex, miner Modoc, rms 131 N 4th.
Byrer L O, miner, res head Pappoose gulch.
Cain H M, miner Stratton's Independence.
Caldwell Arthur, foreman Victor Daily Record, res 527 S 2nd.
Caldwell Clyde, expressman, res 529 S 2nd.
Caldwell James, expressman, res 529 S 2nd.
Caldwell Roy W, teamster, res 529 S 2nd.
Caldwell Samuel H, miner, res 208 W Lee.
Caley Byron A, blacksmith, res 310 Electric.
Caley Elwin, miner Arapahoe.
Caley Frank R, supt Santa Rita, res near mine.
Caley Frank T, leaser Arapahoe, res Santa Rita.
Call Mrs Emma, res 223 N 5th.
CALLAHAN THOMAS F, pres and mgr The T F Callahan Plumbing & Heating Co, res 113 S 6th.
CALLAHAN T F PLUMBING & HEATING CO, T F Callahan pres and mgr, 123 N 4th, phone 654 B.
Calmes Edward, works Eagle Ore Co.

CRIPPLE CREEK LAUNDRY
J. E. McVICAR, Prop. Phone Cripple 423. 213-217 South 2nd Street, Cripple Creek

THE CENTRAL DRUG COMPANY, CRIPPLE CREEK AND VICTOR.
EVERYTHING GOOD IN DRUGS AND DRUGGISTS SUNDRIES. SOUVENIRS.
264-266 Bennett Ave., Cripple Creek, and 820 Victor Ave., Victor.

W. D. ARMSTRONG, BOOKS AND STATIONERY. PHONE CRIPPLE 426.
Office Supplies. Picture Frames Made to Order. Kodak Supplies.
Souvenirs of All Kinds. 244 E. BENNETT AVE. CRIPPLE CREEK, COLO.

GOLD BELT DAIRY
N. W. CALMES, Prop.
Always Reliable. Prompt Service. Pure Product.
P. O. Box 305. GOLDFIELD, COLO.

CALMES N W, prop Gold Belt Dairy, P O Box 305 Goldfield.
Calowell Wm, miner, rms 122 S 4th.
Camenisch Moritz, miner Cycle, res 131 N 6th.
Cameron James, res Sawmill gulch.
Cameron Mrs Jane S, dairy, res Sawmill gulch.
Cameron John B, leaser, res 412 S 2nd.
Cameron Miss May, clerk F F Varney, res Sawmill gulch
Cameron William, res Sawmill gulch.
Cameron W H, miner, res Hollywood.
Camp, fireman Independence, res Hollywood.
CAMPBELL A J, physician and surgeon (McKenzie & Campbell), res Bank blk.
Campbell C E, miner, res 115½ N 7th.
Campbell Henry, barnman Colo Trading & Transfer Co, res 300 N 3rd.
Campbell Mrs R J, res Bank blk.
Campbell Mrs Susan M, res 300 N 3rd.
Cannon Mrs Catharine, res 312 N 3rd.
Cannovan Edward J, miner Portland, res 324 S 1st.
Carboneau Joseph J, miner, res 217 S 3rd.
Carey Wm, assayer, rms 117 S 4th.
Carlberg Joseph, clerk Star Grocery & Market, rms 131 N 4th.
Carleton Gus, miner Stratton's Independence.
Carlisle W J, miner Portland, rms La Veta rooming hse.
Carlson Ed, miner, rms 225 N 4th.
Carlson Erick G, miner Independence, res 320 N 6th.
Carlson Fred, clerk Shilling Dry Goods Co, rms 428 Alamo.
Carlson Harry, messenger, rms 428 Alamo.
Carlson John, miner Portland, res Hollywood.
Carlson John, miner Wild Horse, res cor 8th and Victor.
Carlson Mrs Tillie, res 320 N 6th.
Carnduff Arthur, boss mucker Portland, res 206 n 4th.

Insurance and Real Estate.
Nolon Block, Cripple Creek, and 200 South 3rd St., Victor.
J. H. STRYKER,
THE ONLY FIRST-CLASS STUDIO. EXCLUSIVELY HIGH GRADE WORK.
SCHEDIN & LEHMAN, Fotografers.
CRIPPLE CREEK.
NEXT TO NATIONAL HOTEL.
The Pike's Peak Produce Co. COAL, HAY, GRAIN AND KINDLING. ONLY THE BEST
WE HANDLE THE GENUINE CANON CITY COAL.
W. W. CAMPBELL, MANAGER. Residence 414 So. 1st. Phone Cripple 103. Opposite the T. & C. C. Depot
USE HUNGARIAN HIGH PATENT FLOUR. AT ALL GROCERS.

SURETY BONDS CHARLES T. NEAL & CO.
General Agents for
COLORADO, WYOMING, IDAHO, NEW MEXICO & ARIZONA
GENERAL INSURANCE
SEE PAGE OPPOSITE Insurance, Surety Bonds

The Western Elaterite Roofing Co.
GENERAL OFFICES: 841-44 EQUITABLE BUILDING, DENVER, COLO.
Elaterite
NOW BETTER FOR FLAT AND STEEP ROOFS OF BUSINESS BLOCKS, OFFICES, STORES, FACTORIES, FOUNDRIES and ALL KINDS of BUILDINGS.

Caro Lewis, prop Senate Saloon, 308 Victor ave, rms 308 Victor ave.
Carpenter C, miner Granite G M Co.
Carpenter Cassius P, miner Mary Cashen, res 608 Portland.
Carpenter Frank, mining, rms, 127½ N 4th.
Carpenter J G, foreman, res rear of 226 s 2d.
Carpenter Paul H, miner Portland, res 603 Victor.
Carpenter R S, miner Portland, res 214 Victor.
Carr Amos C, (colored) porter Bank of Victor, res 127 n 2d.
Carr Arthur F, driver McGee Merc Co, res 410 Portland.
Carr D A, miner, res 117 s 5th.
Carr Robt, miner, rms 129½ n 4th.
Cart Robert N, miner, res 118 s Dewey.
Cartee Claude, machineman Vindicator, res 514 Granite.
Cartee Harry E, carp, res 103 e Spicer.
Carter Edward (colored) porter Hotel Baltimore, res same.
Carter R T, miner, rms 506 Granite.
Carver Ross, mining, rms 123 n 4th.
Cary Frank, sign painter, res 208 s Dewey.
Cascade Merc Co, saloon 310 Victor, Hart & Rankin props.
Casper J, miner, res 107 Portland.
Cass Thomas, ore boss Ajax, rms 215 n 6th.
Cassen William, miner, res 313 s 1st.
Castle Bert F, miner, res 307 s 2d.
Castle S M, leaser Stratton's Independence, res 422 Alamo.
Caswell William, miner Granite, res 125 n 7th.
Catholic Church, Rev Edward Downey priest, 2nd and Portland.
Catlett Mallory, dentist, Bank blk, res 210 s 2d.
Catron J A, mucker Portland.
Catz Fred, electrician, rms 509 Diamond.
Caviness Grundy L, miner Home Run, res Santa Rita.
Cenac Ben, mucker Portland.
Central Block, furnished rooms, 214 Victor.

BARNES COMMERCIAL SCHOOL
A HIGH GRADE SCHOOL. STUDENTS FROM 26 STATES LAST YEAR.
CATALOGUE FREE. ADDRESS: 1625 CHAMPA ST., DENVER
OFFICE PHONE MAIN 2912 RESIDENCE PHONE MAIN 3667
GENERAL ENGINEERING COMPANY. GENERAL STEAM ENGINEERING.
F. E. SIEBENMANN, Mgr. 250 CORONADO BUILDING, DENVER, COLO.

PALACE PHARMACY CO. OPEN ALL NIGHT. PHONE CRIPPLE 402. ESTABLISHED 1892
S. W. Cor. 2nd St. and Bennett Ave., Cripple Creek.
Makers and Distributors —of— CREME CALLADERM The Universal Healing Cream for the Face, Hands and Lips.

FOUR FLOORS OF HOUSE FURNISHINGS CRIPPLE CREEK.
The Teller County Furniture Co. 187-189 SOUTH 2nd STREET.
TELEPHONE CRIPPLE 105.

THE CENTRAL DRUG CO.
JOHN F. WRIGHT, Mgr.
CRIPPLE CREEK AND VICTOR, COLO.
Everything the Best in Drugs and Druggist Supplies.

CENTRAL DRUG CO, M O'Reilly Hughes local mgr, se cor 4th and Victor.
Chaboude F L, miner, rms 300½ Victor.
Chambers, Archie, driver Morrell Hardware Co, res Sawmill gulch.
Champion P H, blksmith helper Portland, res 114 s 3d.
Chandler Harry E, driver Model Laundry, res 615 Victor.
Chapman Albert D, engineer Arapahoe, res Santa Rita.
Chapman Robt E, blksmith John H Williams, rms 204 Victor.
Chapman Wm, butcher Eden & Son, res Golconda add.
Chase Evans, machineman Portland, res 113 S 5th.
Chase Miss Lottie, res 134 n 1st.
Chastain J H, miner Cycle, res 219 n 4th.
Chedell Mrs Martha, res 117 s 7th.
Chedell William C, driver Model Laundry, res 117 S 7th.
Cheeseman I A, miner, res 321 S 2nd.
Cheeseman L B, carpenter, res 321 S 2nd.
Chellew Viven C, miner, res Santa Rita.
Chenhall Wm, miner Portland, res 209 W 4th.
Chester E A, clerk Gardner Merc Co, res 214 Victor.
Chester Mrs Grace L, in charge Central block rooms, 214 Victor ave, 3rd and Victor, res same.
Chester Miss Ida, res 431 S 1st.
Chester Mrs W A, res 431 S 1st.
Childs S S (Childs Mercantile Co), res Hotel Baltimore.
Childs Mercantile Co, S S Childs mgr, general merchandise, 307 Victor ave.
Chirgwin Richard, miner Katinka, res 124 S Dewey.
Chirm Roland, miner Portland, res 715 Portland.
Chisholm Alex, miner Elkton, rms 504 Granite.

THE THIEL DETECTIVE SERVICE CO.
W. E. GIESE, Mgr., 520 Majestic Bldg., DENVER.
TELEPHONE 657 JOHN F. FARLEY, GEN'L AGT.
General Detective Business Transacted by Corporations and Individuals. Experienced Detectives, familiar with every branch of the Mining, Milling and Live Stock Industries—FURNISHED ON SHORT NOTICE.

OVREN'S Wall Paper, Paints, Glass & Picture Mouldings
Cor. 5th and Victor Ave., VICTOR, COLO.
TELEPHONE 654 C.

HENAGER'S BUSINESS COLLEGE,
DAY AND NIGHT SESSIONS. W. R. ZOEBEL, Principal.
EAST BENNETT AVENUE. Phone 116. CRIPPLE CREEK, COLO.

CALHOUN & HOLMES PRINTERS ESTIMATES FURNISHED ON ALL CLASSES OF WORK
921 EIGHTEENTH STREET, DENVER, COLORADO

Chisholm Archilbald F, blacksmith Portland, rms 513 Granite.
Chisholm D J, trammer Portland.
Chivens Miss Ethel M, rms 318½ S 5th.
Chivens Miss Olive B, res 125 N 3rd.
Chrisman Mrs H H (Chrisman Notion Co), res 112 S 3rd.
Chrisman J C, works in Eagle Sampler.
Chrisman P, prop Chrisman Notion Co, 112 S 3rd, res same.
Chrisman Notion Company, P Chrisman prop, notions and fancy work, 112 S 3rd.
Christensen Mark, miner, rms 606 Victor.
Christenson Mrs Anna, prop Victor Cafe, 127 N 3rd, rms 125 N 3rd.
Christenson Otto, miner, rms 125 N 3rd.
Christian Science Church and Reading Room, 4th and Portland ave.
Christians Ward, sampler, res 209 S 2nd.
Christly Walter, bartender Monarch saloon, rms 112 S 4th.
Church Chas, miner Granite G M Co, rms 213 N 4th.
Churchill Mrs Ella, res 225½ N 6th.
Churchill Edward H, miner Portland, res Hollywood.
Churchill Mrs Mary, res Hollywood.
Churchill William H, miner Portland, res 225½ N 6th.
Chynoweth Joseph L, miner Midget, res rear 119 N Dewey.
Chynoweth William, miner Portland.
CITY BANK, A E Carlton pres, C D Hall vice-pres, J N Simmons cashier, ne cor 4th and Victor.
Clancy Miss Della, res Cunningham's Add.
Clark A B, miner Stratton's Independence.
Clark Charles F, machineman Blue Flag, res 121 N 7th.
Clark Elmer, driver Hill Side Dairy, res Grassy gulch.
Clark Mrs Emma, Auditorium rooming house, 131 N 4th.
Clark F L, works Eagle Sampler, rms 122 S 4th.
Clark Miss Ida, nurse Red Cross hospital, res Red Cross hospital.
Clark Miss Madie, res 418 S 3rd.
Clark Mrs Margaret, res 418 S 3rd.
Clark Miss Nellie, rms 131 N 4th.
Clark Robert, asst surveyor Stratton's Independence, rms Baltimore hotel.
Clark Walter, engineer, rms Hunt blk.

THE DENVER NORMAL AND PREPARATORY SCHOOL
Prepares Students for Teaching; School of Mines; Law, Medical and Dental School.
FRED DICK, A. M., Principal.
ADDRESS, R. A. LE DOUX, PRES., 1545 GLENARM ST., DENVER, COLO.

BURROUGHS BOOKKEEPING and ADDING MACHINES are now made in 15 different styles. Drop us a postal, or call and see us, allowing us to explain what a BURROUGHS will do for you.
BURROUGHS ADDING MACHINE CO. 1526 COURT PLACE. DENVER, COLO

QUICK C K
PRINTS EVERYTHING PRINTABLE.
Linotype Briefs and Abstracts. Bottom Price Always.
Phone 1773. 1329 Lawrence St. Denver, Colo.

CLEMENTS BAKERY
ANNOUNCEMENT EXTRAORDINARY!
THE NEW LOAF. LIGHT-HOUSE BREAD.
Its Wholesome, Delicious, and Unusually Nutritious.
Made by Clements Bakery Only. Phone Victor 54.
Light-House Label on Every Loaf. 206 South Second St., VICTOR, COLO

VICTOR IRON WORKS
ALLEN IRON FOUNDRY IN CONNECTION.
FRANK C. RAVENSCROFT, Prop.
FIRST-CLASS MACHINE WORK.
103-105 South Dewey St., VICTOR, COLO.
Phone 549.

CLARK W N, supt The Pueblo and Suburban Traction & Lighting Co and The Gold Belt Consolidated Electric Company, res 604 Spicer ave.
Clark Mrs, cook Joplin house, rms 213 N 4th.
Clarke J K, mucker Portland.
Clausen Henry A, millman Portland, res 319 N 6th.
Clements F F, saloon, 208 Victor, res 101½ 6th.
Clements Frank, baker Clements' Bakery, rms 208 S 2nd.
Clements Mrs Mary, res 208 S 2nd.
CLEMENTS T A, prop Clements' Bakery, res 208 S 2nd.
CLEMENTS' BAKERY, T A Clements prop, 206 S 2nd.
Cliff William N, miner, res 319 N 5th.
Cline F Le Roy, assayer El Paso, res 414 Portland.
Closkey G, miner, rms 306 Victor ave.
Clute Albert, miner Portland, rms Victoria hotel.
Coakley Miss Katherine, stenographer P J Weipper, res 219 S 1st.
Coakley Mrs Susan, res 219 S 1st.
Coates Frederick, leaser, res 207 S 3rd.
Coates Mrs Katharine, stenographer, 107½ S 4th, res 107 Lee.
COATES THOMAS J, agent Northwestern Mutual Life Ins Co of Milwaukee, Wis, 107½ S 4th, res 107 Lee.
Cochran John, miner Stratton's Independence.
Cochran William, miner Monument, res Hollywood.
Cockrell Louis, miner Granite G M Co, rms 114½ N 4th.
Cody Charles, ore sorter Vindicator, res Strong's Camp.
Coffer Mrs Libbie, waitress Joplin house, rms 213 N 4th.
Coffer Wm, miner, rms 300½ Victor.
Coffey James E, works Hazelhurst Dairy, res same.
Coffman Charles, works A A Mathes, rms 527 S 3rd.
Coffman H L, trammer Portland.
Cohen Nate M, salesman J Freshman, rms 314 S 5th.

JOBBERS IN Galvanized Sheets, Eave Troughs, Conductor Pipe and Sheet Metal Ornaments. All Kinds of Ventilating Pipes for Mines.
ROCKY MOUNTAIN CORNICE WORKS. C. A. CROSTA & BRO., Props.
Phone 2938. 1830 Market St. Denver, Colo.

Cardwell Blue Print & Supply Co. DRAFTSMEN'S AND SURVEYORS' SUPPLIES
Phone 3090. 513 Quincy Block, 17th and Curtis Sts. DENVER

The Denver Novelty Works & Electric Co., Electric Bells, Batteries, and Telephones.
1518 LAWRENCE ST., DENVER, COLO. P. O. BOX 81.

LOOK
WE PAYS THE FREIGHT.
4 FULL QUARTS DOUBLE STAR SEVEN YEAR OLD PURE WHISKEY
$3.40
EXPRESS PREPAID.

GUARANTEED AS GOOD, IF NOT BETTER, THAN EASTERN HOUSES CHARGE YOU MORE MONEY FOR. SENT BY P. O. OR EXPRESS MONEY ORDER OR CHECK. REFERENCE, ANY EXPRESS CO. OR DENVER BANK.
Bon. I. Look
CONSUMERS WHOLESALE AND MAIL ORDER HOUSE. DEALER IN ALL KINDS OF MERCHANDISE. COR. 16TH AND BLAKE STS. DENVER, COLO.

The Colorado Trading and Transfer Co.
Wholesale and Retail Dealers in
COAL, FLOUR, FEED, ICE AND BUILDING MATERIAL.
All Kinds of Heavy and Light Hauling. We want your Business and **Guarantee** our work and goods to be the Highest Quality.
Cripple Creek Phones 57 & 63. Victor Phone, Victor 517

Cohen S W, miner Stratton's Independence.
Colby Walter, miner, res 616 Victor.
Coldine D C, miner Granite G M Co.
Cole Arthur C, ins agent, res 519 Portland.
Cole Clarence, machineman Cycle, res 617 Diamond.
Cole Mrs Philansey, res 519 Portland.
Cole Mrs Roxana, works 124 N 3rd, res rear 215 S 2nd.
Colison J H, miner Vindicator, rms Albany house.
Coll Mrs M J, works Miss Adley Norris, res 315 N 6th.
Collas John, miner, rms 300½ Victor.
Collins John F, driver V Hdwe M S Co, res Santa Rita, above oil tanks.
Collins Jesse W, assayer J B Page, res Santa Rita, above oil tanks.
Collins W W, foreman Taylor & Brunton Sampling Co, res near Sampler.
Collyer Fred, sampler, rms 209 N 4th.
Colomy F P, miner, rms 213 N 4th.
COLORADO TELEPHONE CO, F W Carroll mgr, 114 N 4th.
COLORADO TRADING & TRANSFER CO, D C McDowell cashier, cor 3rd and Diamond.
Columbia Mining & Developing Co, Charles Waldron mgr Katinka mine, Coyote hill.
Columbine Rooming House, 209 N 4th.
Combough Thomas, works Victor Record, rms 325 S 4th.
Company K, Second Infantry, N G C, armory, 508-510 Victor ave.
Comrad Charles M, pressman Record, res 711 Portland.
Comsen W J, miner Golden Cycle, res 108 Victor.
Conklin D, mining, rms 112 S 4th.
Conley Bruce, mucker Portland.
Conlon Charles, miner Ajax, res Pappoose gulch.

SHOCKEY, THE DRUGGIST, DRUGS, SUNDRIES, PERFUMES AND TOILET ARTICLES.
PHONE CRIPPLE 75. CORNER 3rd AND BENNETT. CRIPPLE CREEK, COLORADO

MODERN School of Business
DEPARTMENTS: Bookkeeping, Shorthand, Telegraphy, Banking
Shorthand Taught by Mail.
Send for Catalogue.
A. M. KEARNS, M. Accts., Principal.
Fifth Floor Charles Building, 15th and Curtis, Denver Co

THE NEW COLLINS HOTEL GOOD THINGS TO EAT.
Elegantly Furnished Rooms. Well Ventilated. Headquarters for the Travelling Public
M. E. SHOOT, Prop. Opposite Post Office. CRIPPLE CREEK, COLO.

FREE INFORMATION ABOUT ALL WESTERN HOTELS AND HEALTH AND PLEASURE RESORTS
THE DAILY HOTEL BULLETIN.
Phones Main 3115 & South 268. 1633 Arapahoe St., DENVER

Connelly Bert, miner, rms 125 N 4th.
Conners Thomas, mucker Portland.
Connor Ellstine, princ Cameron school, res 202 S 3rd.
Connor Eugene, miner, res 601 Lee.
Connor James, miner, res 110 S 7th.
Connor John, miner, res 110 S 7th.
Conrad Chas M, pressman Victor Daily Record, res 711 Portland.
Conway Andrew, works Taylor & Brunton Sampling Co.
Conway John, works Eagle Ore Co.
Cook F M, shift boss Portland, res 120 S 4th.
Cook George, miner, rms rear Gold Belt Electric bldg.
Cook James, conductor F & C C Ry, res Pine Cunningham's Add.
Cooley Edward, boilermaker, res 39 Spruce.
Cooley Miss Margaret, res 39 Spruce.
Cooper C A, clerk Gardner Merc Co, rms 208 Victor ave.
Cooper Charles L, engineer, res 705 Victor.
Cooper George V, trammer Portland, res Baltimore hotel.
Cooper Jay C, miner, res 210 S Dewey.
Cooper Mrs, cook Red Cross hospital, res 109 W Spicer.
Cope L H, miner, rms 111 S 3rd.
COPELAND G E, mgr Taylor & Brunton Sampling Co, res 510 W Spicer ave.
Copley Irma, teacher Washington school, res 231 S 3rd.
Copper John, mining, res 123 S 1st.
Corbet Peter, driver Hazelhurst Dairy, res same.
Corbin E, ore sorter Portland.
Corbin Evander, student, res 112 S 7th.
Corbin Herbert T, leaser, res 112 S 7th.
Corbis Frank, works T & B S Co.
Corbis John, works T & B S Co.
Corcoran Mrs Mary A, res 406 W Spicer.
Corkill Robert, miner Portland, rms East Victor hotel.
Cormack Mrs Dora, furnished rooms, 117 S 4th, res same.
Cornish Harry V, machinist Independence, res 105 N 6th.
Cornish Nicholas D, watchman Independence, res 105 N 6th.
Corrick Steve, miner, res 113 S 5th.
Corrigan Patrick, section foreman F & C C Ry.
CORYELL MISS B E, mgr Western Union Telegraph Co. Opera House blk, res 128 S 1st.
Cosgrove Frank E, miner Stratton's Independence, rms 126 N 4th.

Courses—Gregg Shorthand, Bookkeeping, Telegraphy, Penmanship. Catalogue Free. Largest, Oldest, Best. Day and Night Classes.
CENTRAL Business College
Established 1887
L. A. ARNOLD, President
324 Enterprise Block, DENVER, COLO.

W. H. KISTLER STATIONERY CO.
STATIONERS, PRINTERS, BLANK BOOK MAKERS.
TELEPHONES 855 AND 2208. 1537-1543 LAWRENCE ST. DENVER, COLO.

The Cripple Creek City Transfer Co.
HOUSEHOLD GOODS AND PIANO MOVING A SPECIALTY. ALL KINDS OF TRANSFERRING.
W. J. WILLIAMS, Manager. Phones Cripple 63 and 328. CRIPPLE CREEK, COLO

CRIPPLE CREEK LAUNDRY
J. E. McVICAR, Prop. Phone Cripple 423. 213-217 South 2nd Street, Cripple Creek

J. W. CRAWFORD MACHINE WORKS,
SPECIALTY—DRILL FITTINGS.
MANUFACTURERS OF THE "C" DRILL.
Phone Victor 79. 132 N. 4th Street. VICTOR, COLO

Cotterell Frank H, fireman City Fire Dept, res 519 S 2nd.
Cotterell Miss Harriett, clerk Victor Dry Goods Co, res 519 S 2nd.
Cotwell George W (colored), works Diamond Club, res 402 S 2nd.
Counts Joseph L, teamster Colo T & T Co, res 115 N 7th.
Covert Washington I, miner Portland, res 425 S 3rd.
Covey L L, cager Ajax.
Cowell T A, blacksmith Portland, rms 316 Victor.
Cowgill Mrs Blanche M, res near Strong mine.
Cowgill Milo J, clerk Strong, res near mine.
Cox George W, miner, rms 119 N 3rd.
Cox J H S, leaser, rms 306 Victor ave.
Cox J S, miner Independence, rms Hunt blk.
Cox Mrs Mary, res 704 Diamond.
Cox William A, carpenter, res 412 S 3rd.
Craft William I, miner, res 223 S 3rd.
Craig Geo (colored), porter Monarch saloon, res se cor Spicer and 3rd.
Craig Patrick C, miner, res 215 N 6th.
Craig Wm, teacher High school, res 315 S 4th.
Cramp Charles, miner Portland, res 211 S 6th.
Craven James B, miner Portland, res 107 N Dewey.
Crawford Mrs Addie, rms 109 S 4th.
Crawford Clifford, works Victor Livery Stable, rms 113 S 4th.
Crawford Everett J, miner Sacramento, res 311 N 3rd.
Crawford J E, machineman Orpha May.
Crawford J N, miner Cycle, res 123 N 4th.
CRAWFORD J W, prop J W Crawford Machine Works, res 427 S 4th.
Crawford William S, miner, res 310 N 6th.
CRAWFORD MACHINE WORKS J W, J W Crawford prop, 132 N 4th.
Craze Henry, miner Stratton's Independence, res rear 716 Victor.

THE SCOTT SUPPLY AND TOOL CO.
Phones 906 and 925. 1725 Blake Street. DENVER, COLO.
AIR AND ELECTRIC DRILLS, PNEUMATIC TOOLS

THE CENTRAL DRUG COMPANY, CRIPPLE CREEK AND VICTOR.
EVERYTHING GOOD IN DRUGS AND DRUGGISTS SUNDRIES. SOUVENIRS.
264-266 Bennett Ave., Cripple Creek, and 620 Victor Ave., Victor.

FINE WATCH REPAIRING A SPECIALTY. THE HOOPER JEWELRY CO. CRIPPLE CREEK GOLD RINGS AND SOUVENIRS
HIGH GRADE RAILWAY WATCHES.
Telephone Cripple 425, 244 E. BENNETT AVE. CRIPPLE CREEK, COLO.

Insurance and Real Estate.
H. STRYKER, Nolon Block, Cripple Creek, and 200 South 3rd St., Victor.

Creek Wallace, miner, rms 127½ N 4th.
Crilly G S, miner Portland, rms Albany hotel.
CRIPPLE CREEK COAL & TRANSPORTATION CO, J B Cunningham pres and mgr, 212 Diamond.
Cripple Creek District Citizens' Allience, L F Parsons pres, G S Hoag secy, 510 Victor ave.
CRIPPLE CREEK DISTRICT MINE OWNERS' AND OPERATORS' ASSOCIATION, H A Naylor asst secy, 408 Victor.
Crispin J E, miner, rms 116 S 3rd.
Crissman C S, res Hotel Baltimore.
Crissman Miss M D, prop Hotel Baltimore, 109 N 4th, res same.
Crissman Mrs S A, res Hotel Baltimore.
Crockrell L W, blacksmith Granite mine, rms 114½ N 4th
Croes Fred A, works Taylor & Brunton, res 119 N Dewey
Crolby James, miner Stratton's Independence.
Cron John, miner Independence, res 117 W Spicer.
Crooks Aaron, blacksmith, res 107 E Spicer.
Cross Chas, works Eclipse Stables, rms 124 S 4th.
Crow Lewis W, miner Mary Cashen, res rear 119 N Dewey.
Crowin W E, miner Cycle, res 104 S 3rd.
Crowley Miss Josie, rms 611 Victor.
Crowley Thomas, miner Portland, rms 208 Victor.
Crumby Joseph, ore sorter Independence, res 115 W Spicer.
Crump Helen, local operator Colorado Telephone Co, res 111 S 5th.
Crump Mrs M, res 111 S 5th.
Cullings Albert L, miner ,res 507 S 4th.
Cumbow Thomas B, linotype operator Victor Daily Record, res 207 Portland.
Cunningham Alice L, teacher Garfield school, res 212 S 3rd.
Cunningham James, mucker Monument.
CUNNINGHAM J B, mayor of Victor, Cripple Creek Coal & Transportation Co, rms Postoffice blk.
Cunningham Richard D, student, res 518 S 3rd.
CUNNINGHAM S G, mgr Cripple Creek Coal & Transportation Co and Victor Opera house, 120 S 4th, res 518 S 3rd.
Cunningham Wm, miner, rms 124 N 4th.

Schedin & Lehman, The Leading Fotografers
Not the Cheapest but the Best. 421 E. Bennett Avenue, next to National Hotel

The Pike's Peak Produce Co. ONLY THE BEST COAL, HAY, GRAIN AND KINDLING. WE HANDLE THE GENUINE CARON CITY COAL.
C. W. CAMPBELL, MANAGER. Residence 414 So. 1st. Phone Cripple 103. Opposite the T. & C. C. Depot
USE HUNGARIAN HIGH PATENT FLOUR. AT ALL GROCERS.

SURETY BONDS General Agents for COLORADO, WYOMING, IDAHO, NEW MEXICO & ARIZONA
GENERAL INSURANCE SEE PAGE OPPOSITE Insurance, Surety Bonds

Elaterite Roofing.
SOLD BY YOUR LOCAL LUMBER OR HARDWARE DEALER, IF NOT, WRITE US DIRECT.
The Western Elaterite Roofing Co.
General Offices:
841-44 Equitable Building,
Denver, Colorado

Curnow James, deliveryman Monarch Market, rms cor Portland and S 1st.
Curnow John, Sr, miner, res 101 W Portland.
Curnow John, student, res 101 W Portland.
Curnow William, miner Independence, res rear 712 Victr
Curnow Wm J, miner, rms 131 N 4th.
Curns M, machineman Sacramento.
Curry D H, supt Lucky Gus.
Curry Davis R, leaser, res 216 S 3rd.
Curry Frank, painter with E M Ovren, res 208 S Dewey.
Curry John, miner Stratton's Independence.
Curry J A, justice of the peace, Room 15 Postoffice bldg, res 409 S 2nd.
Curry Paul, miner, res 409 S 2nd.
Curry Miss Pearl, res 409 S 2nd.
Curry Ralph, res 409 S 2nd.
Curtis Herbert, miner, res 117 N Dewey.
Curtis Mrs Laura, res 108 W Spicer.
Curtis L F, purchasing agent Portland.
Curtis W D, mgr Brown Commission Co, rms 111 S 3rd.
Custer J W, miner, res 208 Portland ave.
Dabney Homan, night operator M T Ry, rms 305 N 4th.
Dahlberg Andrew, timberman Gold Sovereign, rms 117 N 3rd.
Dailey J F, stableman Cripple Creek Coal & Transportation Co, res Cunningham Addition.
Dailey Thomas S, miner, res 505 W Portland.
Daily Frank, saloon, 108 S 3rd, res 501 W Portland.
Daley Henry W, miner Gold Coin, res 308 S 3rd.
Daley Thomas, machineman Sacramento.
Dane John, watchman Ajax.
Danford J H, ore sorter Portland.
Daniel Mrs D L, res 316 S 8th.
Daniels A J, miner Portland, res Cunningham's Add.
Daniels Fay, clerk H G Moore Merc Co, res Cunningham's Addition.
Davis John (colored), porter J F McAvoy, works 316½ Victor.
Darling Ned, waiter Antlers' Cafe, rms Cunningham's Addition.
Davey Ernest, works T & B S Co.
Davey Sidney, machineman Portland.
David Oso, works T & B Sampler.

BARNES COMMERCIAL SCHOOL
A HIGH GRADE SCHOOL. STUDENTS FROM 26 STATES LAST YEAR.
CATALOGUE FREE. ADDRESS: 1625 CHAMPA ST., DENVER

OFFICE PHONE MAIN 2912 RESIDENCE PHONE MAIN 3687
GENERAL ENGINEERING COMPANY, GENERAL STEAM ENGINEERING.
F. E. SIEBENMANN, Mgr. 250 CORONADO BUILDING, DENVER, COLO.

PALACE PHARMACY CO. W. W. SEITENMAN
ESTABLISHED 1892.
TELEPHONE CRIPPLE 402.
N. W. COR. 2d STREET AND BENNETT AVE., CRIPPLE CREEK, COLORADO.
Serves the FINEST Fountain Drinks in the Cripple Creek District.

Davie Jacob, miner, rms 208 Victor.
Davie R D, miner, rms 208 Victor.
Davis A, miner Stratton's Independence.
Davis B B, miner, res 119 N 6th.
Davis Chester, miner, rms 123 N 4th.
Davis David, miner Golden Cycle, rms 231 N 5th.
Davis Earl H, res 124 S 6th.
Davis Fred, miner Granite G M Co.
Davis George, miner, rms 213 N 4th.
Davis Jacob, miner Granite G M Co.
Davis James (colored), laborer, res Planing Mill gulch.
Davis John, miner Portland, res 712 Victor.
Davis J H, shoemaker, 119 N 4th, res same.
Davis Lee W (Davis & Byler), res 412 W Spicer.
Davis Mrs Margaret, res Hollywood.
Davis Mrs Missouri, res 119 N 4th.
Davis T C, miner Stratton's Independence.
Davis Thomas E, rms 310 S 5th.
Davis Tobe L, miner, res 508 S 2nd.
Davis William, engineer, res Strong's Camp.
Davis William A, miner Portland, res Hollywood.
Davis & Byler (Lee W Davis & E A Byler), mining engineers, 202-204 Bank blk.
DAVISSON CHARLES S, county commissioner, 3rd district, supt of the poor, res 331 S 5th.
Davisson Owen E, miner Portland, res 331 S 5th.
Davy George W, assayer Vindicator, res 420 S 4th.
Deardorff William H, engineer, res 315 N 6th.
Dearing Marjorie W, teacher High school, res 604 Victor
De Autremont Miss Mary, nurse Emergency hospital, res Allen blk.
Decker Merle, mining, res 106 E Spicer.
Deemer George W, physician, res 414 W Portland.
Deirstein A L, miner, res Battle mountain.
De Lisle Joseph, miner Stratton's Independence.
Demaree W Albert, ore sorter Strong, res 310 N 6th.
Demeke Mrs Louise M, res Hollywood.
Demeree George S, peddler, res Lawrence, foot Straub mountain.
Demeree Lewis S, works Eagle Sampler, res E Lawrence, foot Straub mountain.
Demeree Mrs Sarah, res Lawrence, foot Straub mtn.

THE TELLER COUNTY FURNITURE COMPANY, EVERYTHING FOR THE HOUSE.
137-139 South 2nd Street, Cripple Creek
Telephone Cripple 105.

THE THIEL DETECTIVE SERVICE CO. Denver Office: 410-412 Majestic Bldg. Telephone M. 1. Chas. F. Thiel, Pres. John F. Farley, Gen'l Agt. General Detective Business Transacted in Corporations and Individuals. Offices: Denver, Colo.; Majestic bldg.; Chicago, Ill. New York, N. Y. St. Louis, Mo.; St. Paul, Minn. Kansas City, Mo., San Francisco, Cal., Los Angeles, Cal., Portland, Oregon, Seattle, Wash., Spokane, Wash.; Montreal, Can., Winnipeg, Man., Toronto, Ont., City of Mexico.

OVREN'S Books & Stationery, School & Office Supplies.
Cor. 5th and Victor Ave., VICTOR, COLO.
TELEPHONE 654 G.

HENAGER'S BUSINESS COLLEGE,
DAY AND NIGHT SESSIONS. W. B. ZOEBEL, Principal.
EAST BENNETT AVENUE. Phone 116. CRIPPLE CREEK, COLO.

Demeree Smith M, peddler, res Lawrence, foot Straub mountain.
Dempsey M F, ore sorter Portland.
Denison Frank, prop Monarch Market, res 114 S 3rd.
Dennison William, miner Monument, res 519 S 3rd.
De Pew Edward C, miner, res Lawrence, foot Straub mountain.
Depot Pharmacy, J C Rose & Son props, 131 N 4th.
Derganz Jacob, miner T & B Sampler, res rear 121 Dewey
DeRuchey Joseph, mine machineman, rms 310½ Victor.
Des Brisay George, ore sorter Portland.
Des Brisay Lestock, helper Portland.
Deval Fred, miner Independence, res 312 S 1st.
Devitt Roy, messenger Postal Telegraph-Cable Co, res 225 S 7th.
Devitt Thomas, machineman Mary Cashen, res 225 S 7th.
Devny Lawrence, res 1 Jewel Terrace.
DEVY JAMES E, secy-treas The Victor Undertaking Co. res 422 S 5th.
Devy Orrin E, student, res 422 S 5th.
De Wilde Alphonso, miner Granite G M Co, res 108 W Spicer.
Dickson Mrs Emily, clerk John H Myers, res 709 Victor.
Diehl Leonard, carpenter, res 312 W Spicer.
Dierstein Henry, works T & B S Co.
Diggs Will H, porter Cascade Merc Co, res 324 S 2nd.
Dillen A Emil, miner, res 801 Portland.
Dillon Luke, works Lakell, rms 606 Victor.
Dillon G M Co, Thos J Finnerty mgr, Battle mtn.
Dills Mrs Arabella, waiter Victor Cafe, res 219 N 4th.
Dills E E, miner Portland, rms 219 N 4th.
Dilts Harry W, leaser Gold Sovereign, res 431 S 4th.
DINGMAN W E, confectionery and cigars, county clerk and recorder, 316 Victor ave, res 422 S 3rd, phone 610 B.
Dinsmore Samuel A, miner Portland, res 121 N Dewey.
Dittemore Louis, deputy sheriff, res 503 W Portland.
Dixon Mrs Maggie, res 111 N Dewey.
Dixon T J, ore sorter Portland.
Dobbins James, machineman Portland, res 214 Victor.
Doctor-Jack Pot Mine, Smith & Altman lessees, Raven hill.
Dodge Harry A, trammer Portland, res 127 N 3rd.

CALHOUN & HOLMES PRINTERS ESTIMATES FURNISHED ON ALL CLASSES OF WORK
921 EIGHTEENTH STREET, DENVER, COLORADO

DENVER BUSINESS COLLEGE, PREPARES STUDENTS FOR BUSINESS, BOOKKEEPERS, STENOGRAPHERS AND OFFICE ASSISTANTS.
R. A. LE DOUX, M. Ac., Principal. 1546 Glenarm Street, Denver, Colorado.

Trial Balances, Pay Rolls, Tonnage Reports, and Statements of all kinds can be gotten out in one-sixth of the usual time by use of the BURROUGHS BOOKKEEPING MACHINE. Let us prove this to you.
BURROUGHS ADDING MACHINE CO. 1526 COURT PLACE. DENVER, COLO.

QUICK C K
PRINTS EVERYTHING PRINTABLE.
Linotype Briefs and Abstracts. Bottom Price Always.
Phone 1773. 1329 Lawrence St. Denver, Colo.

Dodge Winthrop R, metallurgist, res 525 S 3rd.
Doetschman Fred E, miner, res 432 S 2nd.
Doetschman John, painter, res 432 S 2nd.
Doetschman Willis, bartender, res 520 S 2nd.
DOLE EDWIN E, agent Globe Express Co, res 520 S 3rd.
Dolson F O, supt Division No 2, The Pueblo & Suburban Traction & Lighting Co, rms 210 Diamond.
Donahue Miss B M, res 513 Granite.
Donahue Daniel F, miner Portland, res 706 Diamond.
Donahue Miss Josie H, res 513 Granite.
Donahue Miss Marie V, teacher Washington school, res 513 Granite.
Donahue Miss Nellie E, res 513 Granite.
Donnelly Hugh P, carpenter Portland, res 304 N 4th.
Donoghue Daniel G, miner Cycle, res Cunningham's Add.
Donoghue Miss Maggie, res Cunningham's Add.
Donovan Mrs Anna, res 201 S 2nd.
Donovan E P, miner Portland, P O Box 33.
Donovan Miss Mary, res 201 S 2nd.
Donovan Michael, local agent Victor Sewer Co, res 201 S 2nd.
Dooling E W (colored), porter, rms 127 N 2nd.
Dooling James, porter Senate saloon, rms on N 2nd near Short Line depot.
Doolin William, sawyer Strong.
Doty Eugene G (colored), porter Victor Club, res 322 S 2nd.
Doty T F, attorney-at-law, P O bldg, res Goldfield.
Dounes John N W, miner Portland, res 320 S 2nd.
Dover Albert L, miner Granite, res 110 W Spicer.
Down, miner, res 322½ S 2nd.
Downey Rev Edward, pastor St Victor's Catholic church, res 328 S 2nd.
Downing Mrs Mattie J, res 311 N 4th.
Doyle James S, miner Portland, res 329 S 5th.
Dozier John W, fireman Portland, res Cunningham Add.
Drain F D, rms Gold Coin blk.
Drake Willard S, miner Santa Rita, res near mine.
Dray William O, mining, alderman, res 401 S 7th.
Drewery George, miner, rms 500 Victor ave.
DREW'S PLACE, Tim Drew prop, sw cor 3rd & Diamond
DRIER HANS, secy and treas Victor Hardware Supply Co, res 313 Victor ave.

VICTOR IRON WORKS
ALLEN IRON FOUNDRY IN CONNECTION.
FRANK C. RAVENSCROFT, Prop.
FIRST-CLASS MACHINE WORK.
103-105 South Dewey St., VICTOR, COLO.
Phone 549.

JOBBERS IN Galvanized Sheets, Metal Ornaments, Heavy Tinware, Conductor Pipe and Elbows, All Kinds of Ventilating Pipes for Mines.
ROCKY MOUNTAIN CORNICE WORKS.
C. A. CROSTA & BRO., Props.
Phone 2938. 1830 Market St. Denver, Colo.

Cardwell Blue Print and Supply Co.
BLUE PRINTING. WHITE PRINTING. BLUE PRINT PAPER. MAP MOUNTING.
PHONE 3090. 513 QUINCY BLOCK, 17th and Curtis Streets. DENVER.

The Denver Novelty Works & Electric Co., Seals. Stencils. Steel Stamps.
1518 LAWRENCE ST., DENVER, COLO., P. O. BOX 81

LOOK
WE PAYS THE FREIGHT.
4 FULL QUARTS DOUBLE STAR SEVEN YEAR OLD PURE WHISKEY
$3 40
EXPRESS PREPAID.

GUARANTEED AS GOOD, IF NOT BETTER, THAN EASTERN HOUSES CHARGE YOU MORE MONEY FOR. SENT BY P. O. OR EXPRESS MONEY ORDER OR CHECK. REFERENCE, ANY EXPRESS CO. OR DENVER BANK.
Bon. I. Look
CONSUMERS WHOLESALE AND MAIL ORDER HOUSE. DEALER IN ALL KINDS OF MERCHANDISE. 16th, 10TH AND BLAKE STS. DENVER, COLO.

Drury Joseph H, sawyer Portland, res 120 S 7th.
Du Boice Phillip, miner, rms 222 S 2nd.
Ducey Al, bkkpr, rms 125 N 4th.
Ducey Mrs Elizabeth, res 125 N 3rd.
Ducey J A, bartender Franklin & Hall, rms Baltimore hotel.
Ducey James J, mining, res 125 N 3rd.
Duckett John, miner, res 413 Alamo.
Duffel V H, ore sorter Portland.
Duffields E E, works Taylor & Brunton.
Duggan Claud, bkkpr McGee Merc Co, res 324 S 5th.
Duggan Fred T, clerk D R Gwillim, res 324 S 5th.
Duggan Michael J, engineer Mary Cashen, res 324 S 5th.
DUKES MILTON E, mgr Frank M Reardon, real estate, notary public, res 331 S 5th.
Duncan T M, miner, res Hotel Baltimore.
Dunham H C (H C Dunham & Co), res 606 Victor.
Dunham William F, engineer Dillon, res 514 Diamond.
Dunham H C & Co, linen goods, 606 Victor.
Dunlap William T, machineman Portland, res 218 N 6th.
Dunn Cecil, jeweler J B Flatow, rms 105 N 3rd.
Dunn Elmer M, miner Vindicator, res Hollywood.
Dunn James H, miner, res Hollywood.
Dunn John A, miner Vindicator, res Hollywood.
Dunn John H, miner, res Hollywood.
Dunn Leo, miner Independence, res Hollywood.
Dunn Mrs Wm, furnished rooms, 112 S 4th, res same.
Durkin John, leaser Granite, rms 216 S 5th.
Durment Frank R, shift boss Portland, res 214 S 1st.
DU ROY MISS L L, prop The Times rooming house, 126 N 4th, res same.
Eads Norris E, supt Gold Dollar, res 211 S 5th.
Eagan William, paperhanger, res Hollywood.
EAGLE ORE CO, Nelson Franklin genl mgr, samplers and ore buyers, P O Box 188, Victor, phones Victor 582 and 583.
Easton George, foreman Colo T & T Co, rms 305 N 4th.
East Victor Hotel, Cunningham's Add.
Eby Chris (Orrison & Eby), res 711 Portland ave.
Eby Wm D, clerk Orrison & Eby, rms 711 Portland ave.
Eckert Leo, machineman Portland, res 438 Alamo.

SHOCKEY, THE DRUGGIST,
PHONE CRIPPLE 75. CORNER 3rd AND BENNETT. CRIPPLE CREEK, COLORADO
DRUGS, SUNDRIES, PERFUMES AND TOILET ARTICLES.

MODERN School of Business
DEPARTMENTS: Bookkeeping, Shorthand, Telegraphy, Banking. Shorthand Taught by Mail.
Send for Catalogue.
A. M. KEARNS, M. Accts., Principal.
Fifth Floor Charles Building, 15th and Curtis, Denver, Colo.

NEW COLLINS HOTEL, M. E. SHOOT, Prop. Telephone Cripple 222.
Modern Throughout. Elegantly Furnished Rooms. Mining and Commercial Men's Headquarters. American or European Plan. 3RD ST., OPP. POST OFFICE, CRIPPLE CREEK, COLO

DENVER DAILY HOTEL BULLETIN
Phone Main 3115. 1633 Arapahoe Street.
Best Tourists' Guide for Colorado Hotels
ALL KINDS OF FIRST-CLASS COMMERCIAL PRINTING.
DENVER, COLORADO

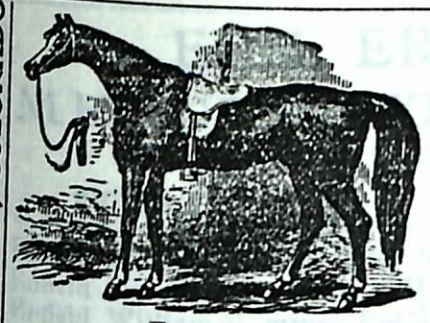

ECLIPSE LIVERY STABLE.
E. L. HADLEY & CO., Props.
Fine Saddle Horses.
BOARDING, LIVERY AND SALE STABLES.
Funeral and Call Carriages a Specialty.
Everything on Wheels Day or Night.
Phone Victor 144. 124-126 South 4th St., Victor

ECLIPSE LIVERY STABLES, E L Hadley & Co props, 124-126 S 4th.
Economic Mill, Eclipse gulch, near Elkton, Dennis J Carlon supt.
Eddington Albert, miner, rms 218 S 6th.
Eddy H B, electrician, rms 213 N 4th.
Eden Charles, Jr, clerk, res 511 W Spicer.
EDEN CHARLES A (Eden & Son), res 511 W Spicer.
Eden Gunter, res 511 W Spicer.
Eden Miss Lola, res 511 W Spicer.
Eden Miss Prudence, clerk, res 511 W Spicer.
EDEN ROY (Eden & Son), res 511 W Spicer.
EDEN & SON (C A Eden & Roy Eden), groceries and meats, 122 S 4th.
EDGECOMBE C H, justice of the peace, Rms 3-4 Doyle blk, rms 124½ N 4th.
Edmonds J C, fireman Strong.
Edrington A B, miner Vindicator No 1, res 218 S 6th.
Edstrom Albert, miner, res Cunningham Add.
Edstrom Charles, miner, res Cunningham's Add.
Edwards John, timberman Portland.
Edwards Simon, timberman Portland.
Elks' Hall, 412 Victor ave.
Eller C A, bartender Wm Eller, res 222 N 4th.
Eller Wm, saloon, 222 N 4th, res same.
Elliott B F, dentist, 20-21 Postoffice bldg, rms Times blk.
ELLIOTT C E, physician and surgeon, prop Red Cross hospital, res same.
Elliott John T, miner, res Lawrence, foot Straub mtn.

W. H. KISTLER STATIONERY CO.
STATIONERS, PRINTERS, BLANK BOOK MAKERS.
TELEPHONES 855 AND 2208. 1537-1543 LAWRENCE ST. DENVER, COLO.

Business College
Business, Shorthand, Bookkeeping, Penmanship, Telegraphy.
Catalogue Free. Largest, Oldest, Best. Day and Night Classes.
CENTRAL
L. A. ARNOLD, President
324 Enterprise Block, DENVER, COLO.

THE BOOTT SUPPLY AND TOOL CO.
Phones 906 and 925. 1728 Blake Street. DENVER, COLO.
BICYCLE & AUTOMOBILE SUPPLIES

THE COLORADO TRADING AND TRANSFER COMPANY
HOUSEHOLD GOODS, MACHINERY AND ORE HAULING A SPECIALTY.
ALL KINDS OF TRANSFERRING A SPECIALTY.
Cripple Creek Phones, Cripple 57 and 63. Victor Phone, Victor 517.

CRIPPLE CREEK LAUNDRY
J. E. McVICAR, Prop. Phone Cripple 423. 213-217 South 2nd Street, Cripple Creek

C. A. EDEN ROY EDEN

EDEN & SON,
Groceries and Meats.

Fresh Vegetables and Bakery Goods.
122 South Fourth Street,
Phone Victor 254. VICTOR, COLORADO

Elliott Mrs Mary, res 4th and Diamond.
Elliott Robert, prospector, res Battle mountain, nr Modoc
Elliott Wm J, prop Victor Livery Stable, res 113 S 4th, upstairs.
Ellis Charles, mining, res 119 S 1st.
Ellis Clayton C, res 119 S 1st.
Ellis Mrs Ellen, res 119 S 1st.
Ellis Gladwin, res 119 S 1st.
Ellis Griffith, leaser Ajax, res Granite ave, near 7th.
Ellis Thomas W, engineer, res Diamond near Independence dump.
El Paso Rooming House, 310½ Victor.
Emeger Wm, miner, rms 116 N 4th.
Emens Humboldt, coml trav J G Leyner Engineering Works Co, res 519 Granite.
Emens Ray B, student, res 519 Granite.
Emergency Hospital, Dr A C McClanahan in charge, Allen blk.
Emerish Benjamin, miner Stratton's Independence.
Emerson Chas, works Eagle Ore Co.
Eminger W, mucker Portland, res 116½ N 4th.
Emmert Chester S, station runner Golt Belt Cons Electric Co, res Skaguay.
Empson Wm, works Brown Commission Co, rms 209 N 4th.
Emrick Benjamin, miner Stratton's Independence, res 407 S 2nd.
Emrick Benjamin M, musician, res 407 S 2nd.
Emrick Louis F, miner, res 413 Alamo.

THE CENTRAL DRUG COMPANY, CRIPPLE CREEK AND VICTOR.
EVERYTHING GOOD IN DRUGS AND DRUGGISTS SUNDRIES. SOUVENIRS.
264-266 Bennett Ave., Cripple Creek, and 320 Victor Ave., Victor.

W. D. ARMSTRONG, BOOKS AND STATIONERY. PHONE CRIPPLE 425.
Office Supplies. Picture Frames Made to Order. Kodak Supplies.
Souvenirs of All Kinds. 244 E. BENNETT AVE. CRIPPLE CREEK, COLO.

EMIL ERICSON,
MERCHANT TAILOR
108 SOUTH THIRD STREET
VICTOR, - - - COLORADO.

Enfield C A, miner, res 216½ N 6th.
Enfield Miss Lorrene, res 216½ N 6th.
Enfield William E, miner Portland, res 220 N 6th.
Engledow R K, miner, res 321 S 2nd.
Engleman O, blacksmith Trachyte.
Episcopal Church, Rev Lee L Shindler rector, 110 S 6th.
ERICSON EMIL, merchant tailor, 108 S 3rd, res 117 N 3d
Erickson Andrew, works Eagle Ore Co.
Erickson Anton, engineer Portland, res Battle mountain, near Modoc mine.
Erickson Charles, miner Portland, rms 706 Portland.
Erickson Mrs Christinia, prop Granite house, rooms and board, 206 N 4th, res same.
Erickson Edward, miner, rms 129½ N 4th.
Erickson Edwin F, miner Portland, res 214 S 8th.
Erickson Frank, leaser, res 321 N 5th.
Erickson H, works T & B S Co.
Erickson John, miner, rms 206 N 4th.
Erwin Chas M, janitor Bank blk, res 418 S 2nd.
Esbenson Sam, works T & B S Co.
Evans Albert C, miner, res Cunningham's Add.
Evans David R, miner, res Cunningham's Add.
Evans M, miner, res 411 S 5th.
Evans Mrs Mary, res Cunningham's Add.
Evans Mrs Minnie, res rear 708 Victor.
Evans Mrs Roxie E, dressmaker, res 215 W Spicer.
Evans William, leaser Independence, rms 231 N 5th.
Evans William, miner Independence, res rear 708 Victor.
Evans W S, works Eclipse Stables, rms 124 S 4th.
Everett Charles J, barber, res 516½ Portland.
Ewing William J, barber, res 601 Victor.
Fairhurst Wm, miner Hull City, res 613 Diamond.
Falk Andrew, miner, res 125 S 5th.
Falonay William, laborer, res 116 N 6th.
Falvey Daniel, miner Isabella, res near Strong mine.
Fargher George, cigars, tobacco and confectionery, 304½ Victor, rms 515 Diamond.

Insurance and Real Estate.
Nolon Block, Cripple Creek, and 200 South 3rd St., Victor.
W. H. STRYKER,

FOTOGRAFERS
Instantaneous Pictures of Children. 421 Bennett Ave., Cripple Creek, Next to National Hotel
SCHEDIN & LEHMAN,
ARTISTIC PORTRAITS.

The Pike's Peak Produce Co. COAL, HAY, GRAIN AND KINDLING.
ONLY THE BEST
WE HANDLE THE GENUINE CANON CITY COAL.
W. W. CAMPBELL, MANAGER. Residence 414 So. 1st. Phone Cripple 103. Opposite the F. & C. C. Depot
USE HUNGARIAN HIGH PATENT FLOUR. AT ALL GROCERS.

SURETY BONDS
GENERAL INSURANCE
CHARLES F. NEAL & CO.
General Agents for
COLORADO, WYOMING, IDAHO, NEW MEXICO & ARIZONA
SEE PAGE OPPOSITE Insurance, Surety Bonds

BARNES COMMERCIAL SCHOOL
A HIGH GRADE SCHOOL. STUDENTS FROM 25 STATES LAST YEAR.
CATALOGUE FREE. ADDRESS: 1625 CHAMPA ST., DENVER

The Western Elaterite Roofing Co.
GENERAL OFFICES:
841-44 EQUITABLE BUILDING,
DENVER, COLO.
Elaterite
ROOF BETTER FOR FLAT AND STEEP ROOFS OF BUSINESS BLOCKS, OFFICES, STORES, FACTORIES, FOUNDRIES and ALL KINDS of BUILDINGS.

Farley Mrs Elisha, res 409 S 4th.
Farley Miss Gertrude, clerk May Clothing Co, res 409 S 4th.
Farley Miss Helen, stenographer Frank M Reardon, res 409 S 4th.
Farley James, surface foreman Portland.
Farley John, works Telephone Co, res 409 S 4th.
Farley John C, carpenter Portland, res 409 S 4th.
Farley Miss Ruth, res 409 S 4th.
Farrell Frank, works Findley, res rear 115 S 6th.
Farrell John, mining, res 206 W Lawrence.
Farrell Leo, messenger Postal Telegraph-Cable Co, res rear 115 S 6th.
Farrell William J, res rear 115 S 6th.
Fature Thomas, res N 11th.
Faucett Mrs Dollie, dressmaker, res 307 S 1st.
Faucett William H, teamster, res 307 S 1st.
Faulkner William E, Jr, miner Cycle, res 216 S 5th.
Featherstone James H, miner Granite, res 314 N 4th.
Federer Mrs John, res se Dillon mine.
Fehringer's Pharmacy, 110 N 3rd.
Fell William, miner Stratton's Independence.
Fellows C D, stationary engineer, rms 119 N 3rd.
Ferguson Charles B, miner Mary Alice, res 119 S 7th.
FERGUSON DANIEL A, attorney-at-law, 8-9-10-11 P O bldg, res same, phone Victor 652 A.
FERGUSON J E, (Huff & Ferguson), res 423 S 5th.
Ferguson R C, clerk Independence mill, rms 212 S 3rd.
Fernando J Z, merchant tailor, 415 Victor ave, res same.
FERNSWORTH WILLIAM, prop Joplin house, rooms and board, 213 N 4th, res same.
Ferry D F, miner, res 104 W Spicer.
Fetherstone Geo, miner Granite G M Co.
Fetherstone James, miner Stratton's Independence.
Fetty James W, driver, res 616 Portland.
Fewget George, helper Clements' Bakery, rms 208 S 2nd.
Field Frank J, engineer Portland, res E Victor near High school.
Filbert R M, ore sorter Portland.
Finch David A, miner, res 204 N 7th.
Finch Wm, shift boss Portland mine, res Hotel Baltimore
Findley C Harry, leaser, res Hollywood.
Fink John R, miner Vindicator, res Stratton st.
Fink Miss Nellie, bkkpr, res Stratton st.

OFFICE PHONE MAIN 2912 RESIDENCE PHONE MAIN 3687
GENERAL ENGINEERING COMPANY. GENERAL STEAM ENGINEERING.
F. E. SIEBENMANN, Mgr. 250 CORONADO BUILDING, DENVER, COLO.

PALACE PHARMACY CO.
The Leading Prescription Drug Store in the Cripple Creek District.
ESTABLISHED 1892. PHONE CRIPPLE 402. S. W. COR. 2ND AND BENNETT AVE., CRIPPLE CREEK, COLO.

Fink Nelson A, teamster, res rear 114 N 6th.
Finnigan Timothy, miner Stratton's Independence.
Finnity Thos, mining, rms 129½ N 4th.
First Church of Christ, Scientist, 4th and Portland.
Fisher A J, shaftman Strong.
Fisher August R, miner, res 122 S 1st.
Fisher Carl W, miner Portland, res 516 Portland.
Fitzpatrick Michael E, miner, res 306 S 4th.
Flaks Abraham, merchant tailor, 129 N 3rd, res same.
Flanagan David, prop Economy Market, res 305 N 4th.
Flanagan Miss Katie, res 305 N 4th.
Flanagan Miss Mamie, music teacher, res 305 N 4th.
Flanagan Miss Margie, bkkpr Olson & Flanagan, rms 305 N 4th.
Flannery Mrs Susie, res 406 Lee.
Flatow J B, jeweler, 105 N 3rd, res Baltimore hotel.
Fleetwood Victor, miner Granite G M Co.
Fleming James W, works T & B Sampler.
Fleming Nicholas, laborer, res Cunningham's Add.
Fletcher J H, miner Stratton's Independence.
Fletcher M, miner Stratton's Independence.
Flick John J, miner Portland, res 220 S 1st.
Flick Mrs M E, res 220 S 1st.
Flickinger E G, engineer Granite mine, rms 300½ Victor.
Flickinger Geo, hoist engineer Granite mine, res Hotel Baltimore.
Florence & Cripple Creek Ry, D H McGrath agent, 3rd and Diamond ave.
Floyd Miss Brenda, res Santa Rita, above oil tanks.
Floyd James M, teamster, res Santa Rita, above oil tanks
Foley E, miner, rms 123 N 4th.
Foley John, genl contractor, res 322 Goff.
Foley Miss Mollie, res 322 Goff.
Foley Phil, genl contractor, res 322 Goff.
Foley William, leaser Ajax, res 123 N 4th.
Foran John T, blacksmith, rms 123 S 6th.
Forrest Albert, miner Independence, res Pine, cor Victor.
Forrest William, mucker Portland.
Forslund Gus, miner Portland, res Sawmill gulch.
Forsyth Alexander, engineer, res 219 S 6th.
Fortuna Mine, operated by C C G M Co.
Fortune Club, Harry Lang prop, sw cor 3rd and Victor.
Foster Mrs Lou, res 328 N 3rd.
Foster Ralph, ore sorter Portland, res rear 715 Portland.

THE TELLER COUNTY FURNITURE CO.
SUPERIOR STOVES AND RANGES—BEST OF ALL.
137-139 South 2nd Street, Cripple Creek
Telephone Cripple 105

THE THIEL DETECTIVE SERVICE CO.
W. E. GIESE, Mgr., 520 Majestic Bldg., DENVER.
TELEPHONE 657
JOHN F. FARLEY, GEN'L. AGT.
SHORT NOTICE.

OVREN'S Wall Paper, Paints, Glass & Picture Mouldings
Cor. 5th and Victor Ave., VICTOR, COLO.
TELEPHONE 654 C.

HENAGER'S BUSINESS COLLEGE,
DAY AND NIGHT SESSIONS. W. E. ZOEBEL, Principal.
EAST BENNETT AVENUE. Phone 116. CRIPPLE CREEK, COLO.

FOSTER T D, cigars, billiards and bowling alleys, 116-118 N 3rd, phone 661 B, res 215 S 6th.
Fowler Geo A, salesman fruits and produce, 303 Victor, res same.
Fox Arthur, res Lawrence, foot Straub mountain.
Fox Lawrence, res Lawrence, foot Straub mountain.
Foy Peter, mucker Portland.
Francis Edward, teamster Colo Trading & Transfer Co, res 113 N 7th.
Francis Miss Ora M, works Ivy Laundry, res 115 N 7th.
Franklin Chas (Franklin & Hall).
Franklin George K, miner Isabella, res 312 Electric.
Franklin John, timberman Portland.
FRANKLIN NELSON, genl mgr Eagle Ore Co, res 410 Lee ave.
Franklin Mrs Rosie O, res 312 Electric.
Franklin Teet T, miner Portland, res 214 N 6th.
Franklin & Hall (Chas Franklin & J M Hall), saloon, 123 N 3rd.
Franks Floyd W, miner, res 207 N 5th.
Frazer Alexander, miner, rms 223 N 5th.
Frazer John A, miner Mary Cashen, res 203 S 6th.
Frecker Mrs Anna S, res 109 S 5th.
Freeman Frank, miner.
Freeman John, miner, rms 110 S 2nd.
French F H, prospector, rms 308 Bank bldg.
FRESHMAN J, jeweler, 317 Victor.
Frisco Liquor House, I M Amter prop, 105 S 3rd.
Fritson August, shoemaker, 122½ S 3rd, res 428 Alamo.
Froehlin George J, mucker Portland.
Frost John S, miner, res 415 S 4th.
Fryberger Frank P, genl carpenter, res 222 S 7th.
Fryberger Frank, student, res 222 S 7th.
Fryberger H H, clerk postoffice, res 222 S 7th.
Fuller Mrs Anna, res Granite blk.
Fuller Benjamin W, ore sorter, res Granite blk.
Fuller John, ore sorter Independence mine, res Granite blk.
Furst Geo F, mining, rms 125 N 3rd.
Furst John, leaser, res 412 W Spicer.
Gabriel George, miner Sacramento, rms 307 N 5th.
Gaetz Melvin J, miner, rms 517 Diamond.
Gagner Charles, leaser Stratton's Independence.

CALHOUN & HOLMES PRINTERS
921 EIGHTEENTH STREET, DENVER, COLORADO
ESTIMATES FURNISHED ON ALL CLASSES OF WORK

THE DENVER NORMAL AND PREPARATORY SCHOOL
Prepares Students for Teaching; School of Mines; Law, Medical and Dental School.
FRED DICK, A. M., Principal.
ADDRESS, R. A. LE DOUX, PRES., 1546 GLENARM ST., DENVER, COLO.

Up-to-date systems for General Stores, Dry Goods Stores, Clothing Stores, Grocery Stores, etc., free for the asking.
BURROUGHS ADDING MACHINE CO. 1526 Court Place, Denver, Colo

QUICK CK
PRINTS EVERYTHING PRINTABLE.
Linotype Briefs and Abstracts. Bottom Price Always.
Phone 1773. 1329 Lawrence St. Denver, Colo.

Galbraith Clinton A, miner Eagle Sampler, res Santa Rita, above oil tanks.
Galbraith Miss Margarette, nurse Drs McKenzie & Campbell, res Bank bldg.
Gale Enoch, miner, res 111 Dewey.
Gallagher Mrs Annie, res rear 203 S 3rd.
Gallagher Joseph, miner Stratton's Independence.
Gallagher Martin, miner, res 423 S 2nd.
Gallagher P J, pianos and sewing machines, 126 S 3rd, res Victoria hotel.
Galton Howard D, miner Independence, res 4 Strattonville.
Gard Mrs Carrie, rms 428 S 3rd.
Gard Glen H, miner Independence, rms 513 Diamond.
Gardner Jesse M, master mechanic Cresson, res 219 Spicer.
GARDNER J R, pres Gardner Merc Co, 122 S 3rd.
GARDNER MERCANTILE CO, J R Gardner pres, G E Simonton treas and mgr, wholesale and retail grocers, bakery and queensware, 120-122 S 3rd.
Garfield School, S 5th, cor W Spicer.
Garrison Edward, bricklayer, res 309 N 4th.
Gartley Byron E, miner, res 317 S 5th.
Gartley Isaac S, miner, res 513 W Spicer.
Gaskill Charles E, jeweler, res 213 S 6th.
Gatheridge Charles, miner Portland, rms 114 S 3rd.
Gawthrop George, driver Gardner Merc Co, rms 212 S 6th.
Gazner Charles J, miner, res 505 S 3rd.
Geary John P, miner, res 515 S 3rd.
Geary Miss Phyllis, res 515 S 3rd.
George Andrew L, miner, res near Jolly Jane mine.
George C J, physician and surgeon, 306 Bank blk, res same.
George Frank, miner Granite G M Co.
George James R, laborer, res near Jolly Jane mine.
Gerlach Wm, shoemaker, 111 S 4th, res same.
Gerard Frank, foreman Stratton's Independence.
Germon Frank, mucker Portland.
Gerry James L, blacksmith Granite, res rear Golconda mine.
Gerster J J, mining, rms Hunt blk.
Gough Thomas, miner, rms 231 N 5th.
Gilbert Louis, carpenter, res 207 S 2nd.

VICTOR IRON WORKS
FRANK C. RAVENSCROFT, Prop.
FIRST-CLASS MACHINE WORK.
ALLEY IRON FOUNDRY IN CONNECTION.
103-105 South Dewey St., VICTOR, COLO.
Phone 549.

JOBBERS IN Galvanized Sheets, Eave Troughs, Conductor Pipe and Sheet Metal Ornaments. All Kinds of Ventilating Pipes for Mines.
ROCKY MOUNTAIN CORNICE WORKS.
C. A. CROSTA & BRO., Props.
Phone 2938. 1830 Market St. Denver, Colo.

Cardwell Blue Print & Supply Co. DRAFTSMEN'S AND SURVEYORS' SUPPLIES
Phone 3090. 513 Quincy Block, 17th and Curtis Sts. DENVER

The Denver Novelty Works & Electric Co., Electric Bells, Batteries, and Telephones.
1518 LAWRENCE ST., DENVER, COLO. P. O. BOX 81.

LOOK
WE PAYS THE FREIGHT.
4 FULL QUARTS DOUBLE STAR SEVEN YEAR OLD PURE WHISKEY
$3.40
EXPRESS PREPAID.

GUARANTEED AS GOOD, IF NOT BETTER, THAN EASTERN HOUSES CHARGE YOU MORE MONEY FOR. SENT BY P. O. OR EXPRESS MONEY ORDER OR CHECK. REFERENCE, ANY EXPRESS CO. OR DENVER BANK.
Box. I.
Look
CONSUMERS WHOLESALE AND MAIL ORDER HOUSE. DEALERS IN ALL KINDS OF MERCHANDISE. 1518 20TH AND BLAKE STS. DENVER, COLO.

L. B. GISIN. J. W. WATT
GISIN & WATT,
ASSAYERS AND CHEMISTS.
Late Assayers for Stratton's Independence,
Phone Victor 132. 113½ S. Third Street. VICTOR, COLO.

Gibson R B, expressman, res Cunningham's Addition.
Giers Mrs Elizabeth, works Grand Union Tea Co, res 507 Victor ave.
Giers H E, agent Grand Union Tea Co, 507 Victor ave, res same.
Gildea J A, miner, res 421 Alamo.
Gildea Miss Sallie A, res 113 N 7th.
Gildea William H, shift boss Granite, res 113 N 7th.
Giles Fay, driver, res Cunningham's Add.
Giles Moody, miner, res Cunningham's Add.
Gillespie Charles, clerk Bank of Victor, res Hotel Baltimore.
Gillespie Thomas, res Hollywood.
Gillstrom Peter, miner, res 131 S 7th.
Gilmore Mrs Johanna, res 323 N 3rd.
Giron Walter, miner Stratton's Independence.
Gisin Gus J, ore sorter Independence, res 318½ S 5th.
GISIN L B (Gisin & Watt), rms 228 S 6th.
GISIN & WATT (L B Gisin & J W Watt), assayers and chemists, 113½ S 3rd.
Glasser E, trammer Sacramento.
Glau Miss Bella, res 121 N 3rd.
Glau Martin, merchant tailor, 121 N 3rd, res same.
Glau Nash, student, res 121 N 3rd.
Gleason John, carpenter, res Hollywood.
Gleason Miss Mary, res 212 S 7th.
Gleason Thomas, miner, res 212 S 7th.
Glenn John H, barber Wm Bowman, rms 206 Portland.
GLOBE EXPRESS CO, E E Dole agent, 121 N 3rd.
Gloyd James, miner Portland, res rear 223 S 1st.
Goard Mrs Virginia H, res 206 N 6th.
Goddard Charles P, miner Sacramento, res 110 S 1st.
Goebel Mrs S E, res 116 S 6th.
Goff James, miner Prospect claim, res Gloriana gulch.
Goff John, miner, res near Jolly Jane mine.
Goff Mrs Lillian M, res 336 Goff.

SHOCKEY, THE DRUGGIST, DRUGS, SUNDRIES, PERFUMES AND TOILET ARTICLES.
PHONE CRIPPLE 75. CORNER 3rd AND BENNETT. CRIPPLE CREEK, COLORADO

DEPARTMENTS: Bookkeeping, Shorthand, Telegraphy, Banking. Shorthand Taught by Mail.
MODERN School of Business
Send for Catalogue.
A. M. KEARNS, M. ACCTS., Principal.
Fifth Floor Charles Building, 15th and Curtis, Denver, Colo.

THE NEW COLLINS HOTEL GOOD THINGS TO EAT.
Elegantly Furnished Rooms. Well Ventilated. Headquarters for the Travelling Public
L. E. SHOOT, Prop. Opposite Post Office. CRIPPLE CREEK, COLO.

"ABOUT ALL WESTERN HOTELS AND HEALTH AND PLEASURE RESORTS"
THE DAILY HOTEL BULLETIN.
Phones Main 3115 & South 255. 1633 Arapahoe St., DENVER
FREE INFORMATION

GOLD BELT CONSOLIDATED ELECTRIC CO, W N Clark supt, 210 Diamond.
GOLD BELT DAIRY, N W Calmes prop, P O Box 305 Goldfield.
Gold Belt Mercantile Co, M G McLean mgr, coal, hay, grain and wood, 129 S 3rd.
Gold Dollar Cons M Co, F M Woods secy.
Golden Mrs Celia, res Hunt block, cor 4th and Diamond.
Golding Miss R M, rms 518 S 3rd.
Goldsmith Lewis, miner Granite, res Modoc mine.
Goldsworthy Elmer, miner, res 206 N 4th.
Goldsworthy Wm, miner, rms Victoria hotel.
Goldsworthy William J, ore sorter Portland, res 211 S 7th
Golich Paul, miner Granite, res rear 121 Dewey.
Golsby Axel, works T & B S Co.
Goodman Wm, bartender Victoria Liquor Co, rms 129½ N 4th.
Goodman Y, foreman Electric Line, rms 305 N 4th.
Goodnight Charles, miner Portland, res Sawmill gulch.
Goodnight Miss Katie T, res Hollywood.
Goodnight William A, fireman Vindicator, res Independence.
Goodred Henry.
Goodrich H G, miner, rms 127 N 2nd.
Goold E E, shoes and gents' furnishings, 306 Victor ave, alderman, res 218 S 2nd.
Gore Mrs Elizabeth, res 406 Lee.
Gorman C G, mgr May Clothing Co, res 300 S 4th.
Gorman Mrs Mary W, res 107 S 7th.
Gorman Thomas F, engineer Forest Queen, res 107 S 7th.
Gortner Perry (Gortner & Worrall), res 116 S 4th.
Gortner & Worrall (Perry Gortner & Geo Worrall), plumbing and heating, 116 S 4th.
Gorton Warren B, carpenter Portland, res 423 S 3rd.
Gosser Emil, miner, res Portland Junction.
Grace Geo D, miner, res Squaw gulch.
Grady Lance, miner, res 311 N 3rd.
Graham Miss Agnes, milliner, res 212 S 5th.
Graham James, miner, res 127½ N 4th.
Graham Joseph, works Hazelhurst Dairy, res same.
Graham Mrs Sarah, res 212 S 5th.
Grainger Robert, miner, res 18 Cedar.
Grainger William R, blacksmith Independence, res 18 Cedar.

W. H. KISTLER STATIONERY CO.
STATIONERS, PRINTERS, BLANK BOOK MAKERS.
TELEPHONES 855 AND 2208. 1537-1543 LAWRENCE ST. DENVER, COLO.

Courses: Gregg Shorthand, Bookkeeping, Telegraphy, Penmanship.
Catalogue Free.
Largest, Oldest, Best.
Day and Night Classes.
CENTRAL Business College
L. L. ARNOLD, President
801 Enterprise Block, Denver, Colo.

THE SCOTT SUPPLY AND TOOL CO.
Phones 905 and 925. 1725 Blake Street. DENVER, COLO.
MACHINE SHOP AND FOUNDRY SUPPLIES.

The Cripple Creek City Transfer Co.
HOUSEHOLD GOODS AND PIANO MOVING A SPECIALTY. ALL KINDS OF TRANSFERRING.
W. J. WILLIAMS, Manager. Phones Cripple 63 and 328. CRIPPLE CREEK, COLO

Estimates Furnished. Mine and Mill Painting a Specialty
C. E. GREGORY,
Paperhanger, Painter, Calcemining, Wall Paper, Room Mouldings, Etc.
Opposite Albany Hotel. 513 Victor Ave. VICTOR, COLO.

Grand Theatre, Shell & Marvin props.
Grand Union Tea Co, H E Giers agent, 507 Victor ave.
Granite Gold Mining Co, D L McCarthy supt, C C Hamlin genl mgr, cor 5th and Diamond.
Granite House, rooms and board, Mrs Christinia Erickson prop, 206 N 4th.
Granstaf, laborer, rms 150 N 1st.
Grant H G, miner Stratton's Independence.
Grant James B, mucker Portland, res Albany hotel.
Grater Jacob L, miner Portland, res 316 N 3rd.
Graves Harry H (colored), janitor, res 128 Alamo.
Gravestock H T, miner Portland, res rear 211 N 5th.
Gray Frank, reporter, res rear 102 W Spicer.
Gray J A, mucker Portland.
Green Mrs Mary, laundress, res 126 N 1st.
Greenberg Louis, shoemaker, 511 Victor ave, res same.
Greene Mrs F J, furnished rooms, 316 Victor ave, res same.
Greenlee A M, miner, res 224 N 5th.
Greener John, miner Portland, res 511 Diamond.
Gregg Harry, trammer Empire State.
GREGORY CHARLES E, paperhanger, painter, calcimining, wall paper, room mouldings, etc., 513 Victor ave, res same.
Grey Ed F, roofer, rms 704 Diamond.
Grice Joseph, miner Portland, res 121 Stratton.
Grice Marriott, res 121 Stratton.
Gridley Joe, mucker Portland.
Griffin O D, miner Independence, res 328 S 5th.
Griffiths D H, blacksmith Portland, res on Battle mtn.
Grigsby George, machineman Portland, res 300½ Victor.
Grilly Gerald, miner, rms Hunt blk.
Grimes Miss Edith, local operator Colorado Telephone Co, res 222 S 5th.
Grimes Orville E, miner, res 222 S 5th.
Grogan William H, miner Rose N, res 514 Portland.

CRIPPLE CREEK LAUNDRY
J. E. McVICAR, Prop. Phone Cripple 423. 213-217 South 2nd Street, Cripple Creek
THE CENTRAL DRUG COMPANY, CRIPPLE CREEK AND VICTOR.
EVERYTHING GOOD IN DRUGS AND DRUGGISTS SUNDRIES. SOUVENIRS.
264-266 Bennett Ave., Cripple Creek, and 820 Victor Ave., Victor.

FINE WATCH REPAIRING A SPECIALTY. THE HOOPER JEWELRY CO. CRIPPLE CREEK GOLD RINGS AND SOUVENIRS
HIGH GRADE RAILWAY WATCHES.
Telephone Cripple 425. 244 E. BENNETT AVE. CRIPPLE CREEK, COLO.

Insurance and Real Estate.
Nolan Block, Cripple Creek, and 200 South 3rd St., Victor.
J. H. STRYKER,

D. R. GWILLIM,
FLORIST.
CUT FLOWERS AND FUNERAL DESIGNS OUR SPECIALTY.
Fine Cigars and Confectionery, Ice Cream and Soda.
Phone Victor 141. 102 South Third Street. VICTOR, COLO.

Groom Fred, machinist Ajax.
Groves A S, painter and paper hanger E L Lawrence, res 225 S 3rd.
Guion J A, miner Portland.
Guion Miss Mary, waitress Hotel Baltimore, res same.
Gurney Charles D, attorney-at-law, 5-6 P O bldg, res same.
Gustafson Andrew, miner, rms Sawmill gulch.
Gustafson Charles, trammer Gold Sovereign, res Hunt blk.
Gustopherson Fritz, miner, res 208 Portland.
Guyton Harry, policeman, res 515 W Spicer.
GWILLIM D R, florist, cigars, confectionery and ice cream parlor, 102 S 3rd, res 107 W Spicer.
Gwillim R I (Gwillim Bros), res south slope Straub mtn.
Gwillim T M (Gwillim Bros), res south slope Straub mtn.
Gwillim Bros (T M Gwillim & R I Gwillim), props Straub Mountain Dairy, res south slope Straub mountain.
Gwyne Jack, miner Stratton's Independence. rms 116 N 4th.
Haas Paul, miner Stratton's Independence.
Hackler Ed, miner Portland, res Cunningham's Add.
HACKLEY S A, furniture, carpets, ranges, queensware, mining supplies, 107 S 3rd, res 128 S Dewey.
HADLEY E L (E L Hadley & Co), res 124½ S 4th.
HADLEY & CO E L, props Eclipse Stables, 124 S 4th.
Hafemeister Miss Eliza, dressmaker, res 604 Diamond.
Hafemeister Mrs Minnie, res 604 Diamond.
Halin August, miner Independence, res 123 N 7th.
Hall Ad, miner Stratton's Independence.
Hall Blake, toll collector Colorado Telephone Co, 307 S 3rd.
Hall C D, real estate, loans, mines, fire insurance, notary public, 104 S 4th, res 215 S 5th.
Hall Miss Elizabeth, teacher Lincoln school, res 307 S 3rd.

THE ONLY FIRST-CLASS STUDIO. EXCLUSIVELY HIGH GRADE WORK.
SCHEDIN & LEHMAN, Fotografers.
CRIPPLE CREEK.
NEXT TO NATIONAL HOTEL.

The Pike's Peak Produce Co. COAL, HAY, GRAIN AND KINDLING. ONLY THE BEST
WE HANDLE THE GENUINE CAÑON CITY COAL.
W. W. CAMPBELL, MANAGER. Residence 414 So. 1st. Phone Cripple 103. Opposite the F. & C. C. Depot
USE HUNGARIAN HIGH PATENT FLOUR. AT ALL GROCERS.

SURETY BONDS
GENERAL INSURANCE
General Agents for COLORADO, WYOMING, IDAHO, NEW MEXICO & ARIZONA
SEE PAGE OPPOSITE Insurance, Surety Bonds

S. A. HACKLEY,
See Me When You Need
FURNITURE
For Your Home. Will Guarantee to Treat You Right.
Phone Victor 142. 107 South 3rd St. VICTOR, COLO

Hall Miss Emma M, teacher Garfield school, res 704 Portland.
Hall G H, miner Christmas, res 410 Portland.
HALL GEO R A (Victor Undertaking Co), res 204 Victor, upstairs.
Hall Mrs Isabella M, res 204 Victor.
Hall James M, saloon, res 506 S 3rd.
Hall Joseph T, miner Portland, res 423 Goff.
Hall Robert, miner, rms 217 N 4th.
Hall Thomas B, miner Portland, res 307 S 3rd.
Haller C E, newspaper reporter, rms 120 S 4th.
Halloran Jerry F, day foreman Portland, res 319 S 4th.
Halloran Mrs J F, res 229 S 6th.
Hally Miss Susie, clerk Victor Dry Goods Co, res 209 Portland.
Halpin Thomas, miner Portland, rms Hunt blk.
Halverson Peter, mucker Portland, res 309 N 3rd.
Hambley S B, miner Portland, rms 117 N 4th.
Hamill Miss Lottie M, res 514 Victor ave.
Hamill Mrs Magie A, res 514 Victor ave.
Hamill T M, water commissioner, office City Hall, res 514 Victor ave.
Hamilton Frank R, cyanide mill, res 212 W Spicer.
Hamilton W A, trammer Portland.
Hamlin Austin, teamster, res Cunningham's Add.
Hamlin Charles F, trammer Dante, res Cunningham's Addition.
Hamlin S A, swamper Cripple Creek Coal & Transportation Co, res Cunningham's Add.

BARNES COMMERCIAL SCHOOL
A HIGH GRADE SCHOOL. STUDENTS FROM 25 STATES LAST YEAR.
CATALOGUE FREE. ADDRESS: 1625 CHAMPA ST., DENVER

Use Genuine The Western Elaterite Roofing Co.
General Offices: 841-44 Equitable Building, Denver, Colorado.
Elaterite Roofing.
SOLD BY YOUR LOCAL LUMBER OR HARDWARE DEALER, IF NOT, WRITE US DIRECT.

OFFICE PHONE MAIN 2912 RESIDENCE PHONE MAIN 3897
GENERAL ENGINEERING COMPANY, GENERAL STEAM ENGINEERING.
F. E. SIEBENMANN, Mgr. 250 CORONADO BUILDING, DENVER, COLO.

PALACE PHARMACY CO. OPEN ALL NIGHT. PHONE CRIPPLE 402. ESTABLISHED 1892
S. W. Cor. 2nd St. and Bennett Ave., Cripple Creek.
Makers and Distributors of CREME CALLADERM The Universal Healing Cream for the Face, Hands and Lips.

Hammock Gus, driver Cripple Creek Coal & Transportation Co, res Cunningham's Addition.
Hampton Rose, local operator Colorado Telephone Co, res 927 Victor ave.
Hanafan John, miner, res 612 Portland.
Hanauer W, bartender Brunswick Liquor House.
Hanbly Thomas, blacksmith, res 314 S 2nd.
Hancock James B, miner Stratton's Independence, res 516 Granite.
Hand John J, miner Stratton's Independence, res 229 S 3rd.
Hanifin Patrick, ore sorter Portland, res 602 Granite
Hankins Mrs Fannie V, furnished rooms, 124 S 3rd.
Hankins W L, mgr Victor Lumber & Timber Co, res 124 S 3rd.
Hanlee Timothy, miner, res Reiger town.
Hanour William, bartender, rms 126½ Diamond Add.
Hansbrough Miss Mabel C, res 718 W Portland.
Hansbrough Roy G, leaser, res 718 W Portland.
Hansen A, miner Stratton's Independence.
Hansen Mrs Della, res 306 N 4th.
Hansen Miss Irene, res 306 N 6th.
Hanson Albert, miner Independence, res 111 S 7th.
Hanson Andrew M, miner Portland, res 615 Portland.
Hanson Charles, miner Portland, res 112 S 8th.
Hardie Miss Dora M, student, res 517 S 3rd.
Hardie Paul, student, res 517 S 3rd.
Hardie William H, engineer Monument, res 517 S 3rd.
Hardin Roy, miner Stratton's Independence.
Harding J E, popcorn stand, cor Victor and 3rd.
Hardy Mrs Angie L, res head Pappoose gulch.
Hardy J E, popcorn, res 803 Portland.
Hardy John F, timberman Portland, res head Pappoose gulch.
Hardy Ray F, clerk Star Grocery & Market, res Pappoose gulch.
Hardy W H, engineer Monument, res 517 S 3rd.
Hare John, miner.
Harley E C, engineer, res 507 S 2nd.
Harley Robert, teller Bank of Victor, res 225 S 6th.
Harnich John, mucker Portland.
Harnron John, mining, rms 121 N 4th.
Harper C E, miner, rms 114½ N 4th.

The Teller County Furniture Co. FOUR FLOORS OF HOUSE FURNISHINGS CRIPPLE CREEK.
137-139 SOUTH 2nd STREET. TELEPHONE CRIPPLE 105.

THE THIEL DETECTIVE SERVICE CO. Denver Office, 823 Mining Exchange Bldg. Chicago Office, 1101 Marquette Bldg. W. E. Otten, Mgr. John T. Perry, Gen'l Agt. General Detective Business Transacted by Corporations and Individuals—Offices—Denver, Colo., Chicago, Ill., New York, N. Y., St. Louis, Mo., St. Paul, Minn., Kansas City, Mo., San Francisco, Cal., Los Angeles, Cal., Portland, Oregon, Seattle, Wash., Spokane, Wash., Montreal, Can., Winnipeg, Man., Toronto, Ont., City of Mexico.

OVREN'S Books & Stationery, School & Office Supplies.
Cor. 5th and Victor Ave., VICTOR, COLO.
TELEPHONE 654 C.

HENAGER'S BUSINESS COLLEGE,
DAY AND NIGHT SESSIONS. W. B. ZOEBEL, Principal.
133 EAST BENNETT AVENUE. Phone 116. CRIPPLE CREEK, COLO.

Harper Edward, yardman Maroney Lumber Co, res near lumber yards.
Harrington Mrs E F, furnished rooms, 117 N 4th, res same.
Harrington Timothy, ore sorter Portland, rms 801 Portland.
Harris Arthur, miner Portland, rms Hunt blk.
Harris Bert, rms Victoria hotel, 114 N 3rd.
Harris Mrs Mary, res 119 S 2nd.
Harris Paul, miner Granite, rms 213 N 4th.
Harris Simon, miner Portland, rms 116 N 4th.
Harris T A, miner Gold Coin, 119 S 2nd.
Harris William H, miner Portland, res 313 S 5th.
Harrison Clifford R, miner Hull City, res 125 N 7th.
Harrison Daniel J, miner Portland, res 125 N 7th.
Harrison George H, section man Short Line Ry, res cor Diamond and 2nd.
Harsh Samuel, miner, res rear 115 S 5th.
HART FRANK L, mgr Monarch saloon, alderman, res 310 S 5th.
Hart John J, miner, res Hollywood.
Hart Mrs Kate, res Planing Mill gulch.
Hart Leonard C, clerk Fehringer's Pharmacy, res 310 S 5th.
Hart Robert, miner, res Planing Mill gulch.
Hart & Rankin, props Cascade Merc Co, 310 Victor ave.
Hartford N J, works T & B S Co.
Hartman John, miner Portland, res Cunningham's Add.
Hartstein W S, bartender Fortune Club saloon, rms 308 Victor.
Harvey Henry, miner Independence, res 311 Spicer.
Harvey Mrs Louisa, res Pine cor Victor.
Harvey Walter, miner Stratton's Independence.
Harvey William, miner Independence, res 310 N 6th.
Hasker Harry A, miner, res 513 S 2nd.
Hassinger John P, engineer, res 420 S 5th.
Hastain Harvey A, butcher Star Grocery, res 500 S 4th.
Hastain Miss Stella, res 500 S 4th.
Hastings Mrs Christina, rms 124 N 4th.
Hatch David M, miner, res 227 N 5th.
Hatch Earl R, miner Granite, res 227 N 5th.
Hatch Miss Florence H, res 227 N 5th.
Hatch Neal, miner Granite G M Co.
Hatfield Joseph W, miner Vindicator, res 210 S 1st.

CALHOUN & HOLMES PRINTERS ESTIMATES FURNISHED ON ALL CLASSES OF WORK
921 EIGHTEENTH STREET, DENVER, COLORADO

DENVER BUSINESS COLLEGE, PREPARES STUDENTS FOR BUSINESS, BOOKKEEPERS, STENOGRAPHERS AND OFFICE ASSISTANTS.
R. A. LE DOUX, M. Ac., Principal. 1545 Glenarm Street, Denver, Colorado.

BURROUGHS BOOKKEEPING and ADDING MACHINES are now made in 15 different styles. Drop us a postal, or call and see us, allowing us to explain what a BURROUGHS will do for you.
BURROUGHS ADDING MACHINE CO. 1526 COURT PLACE. DENVER, COLO

QUICK C K
PRINTS EVERYTHING PRINTABLE.
Linotype Briefs and Abstracts. Bottom Price Always.
Phone 1773. 1329 Lawrence St. Denver, Colo.

Hathaway Charles C, miner, res 307 N 5th.
Hathaway Kenneth, candy agent Grand theater, res Teller house.
Haughton Arthur, works T & B Sampler, res 208 W Spicer.
Hauck Chas, rms 310 Bank blk.
Haughton James, ore sorter, res 208 W Spicer.
Haughton John A, miner, res 202 W Spicer.
Haughton Joseph, Jr, ore sorter, res 208 W Spicer.
Havnich J, miner, rms 127½ N 4th.
Hawbaker Levi, prospector, res Sawmill gulch.
Hawes Paul, works P O, rms 409 S 4th.
Hawkins R L, miner, res 312 S 1st.
Hayes William P, res 119 N 7th.
HAZELHURST DAIRY, Simon Peterson prop, Dutch town, mail P O Box 64.
Heber George J, miner Portland, res 316 N 6th.
Heber John J, miner Portland, res 316 N 6th.
Hebner Mrs Alice, res 407 S 2nd.
Heffron Matthew C, miner, res 416 S 3rd.
Hehn Miss Mary, prop Philadelphia Cafe, res 120 N 3rd.
Heinzman Miss Dora, clerk Shilling Dry Goods Co, res 711 Portland.
Heisen Gustav B, miner, res 408 S 4th.
Helfenbein Henry, leaser Mary McKinney, rms 207 S 2nd
Hemingway Abram D, miner, res 310 W Lee.
Henderson Hugh J, druggist, res 400 Lawrence.
Hendrie Harry, asst mgr C C Coal & T Co, res 212 Diamond.
Henebry Agatha, teacher Lincoln school, res 414 Portland.
HENLEY T O, pres Victor Dry Goods Co.
Henney D M, driver Ryan Transfer, Express & Storage Co, res 123 Stratton.
Henney Miss Irene, clerk Bazar Dry Goods Co, res rear 216 S 1st.
Henney Isaac M, blacksmith, res 123 Stratton.
Henney Roy, miner Portland, res rear 216 S 1st.
Henney Thomas, carpenter, rear 216 S 1st, res same.
Hensen Paul C, supt Garfield Grouse, res rear 208 S 3rd.
Herlin Charles E, miner Portland, rms 118 N 7th.
Herman John, machineman Portland.
Herman Matt, miner, res E Victor.
Hernberg Axel, miner Portland, res 712 Portland.

VICTOR IRON WORKS
ALLEN IRON FOUNDRY IN CONNECTION.
FRANK G. RAVENSCROFT, Prop.
FIRST-CLASS MACHINE WORK.
103-105 South Dewey St., VICTOR, COLO.
Phone 549.

JOBBERS IN Galvanized Sheets, Tinware, Conductor Pipe and Elbows, Metal Ornaments. All Kinds of Ventilating Pipes for Ranges.
ROCKY MOUNTAIN CORNICE WORKS.
C. A. CROSTA & BRO., Props.
1830 Market St. Denver, Colo.
Phone 2958.

Cardwell Blue Print and Supply Co.
BLUE PRINTING. WHITE PRINTING. BLUE PRINT PAPER. MAP MOUNTING.
PHONE 3090. 513 QUINCY BLOCK, 17th and Curtis Streets. DENVER.

The Denver Novelty Works & Electric Co., Rubber Stamps, Seals, Stencils, Steel Stamps &c
1518 LAWRENCE ST., DENVER, COLO., P. O. BOX 81

HEROLD J J, mgr Victor Hardware Supply Co, alderman, res 509 Portland ave.
Herr Bert, machineman Ajax.
Herrick Lester, painter, res 616 Victor.
Herrington Harry, miner Portland, rms 112 S 4th.
Herzog Albert, druggist, res 203 S 3rd.
Hewitt Samuel, miner, res Reiger town.
Heydel, cook White House Cafe, rms 206 Portland ave.
Heydrich Emil, mining, res 206 Portland ave.
Heydrich Mrs Helen M, furnished rooms, 206 Portland.
Hibler Arthur H, carpenter Cresson.
Hickey Murton, miner, res Cunningham's Add.
Hicklin Alfred, miner, res Strong's Camp.
Hickman Edwin T, miner, res 219 S 1st.
Higgins Thomas, miner Portland, rms 120 S 2nd.
HILL BENJAMIN F (Bodfish, Atherton & Hill), agent Last Dollar G M Co, rms Doyle blk.
Hill C E, clerk E E Goold, res 430 S 3rd.
Hill C F, telegraph operator Shepherd & Ballard, res 305 Granite.
Hill Fred S, clerk Victor Grocery, res 430 S 3rd.
Hill L E, supt Golden Cycle mine, rms Bank blk.
Hill Millard F, miner Hull City, res 430 S 3rd.
Hill William, miner, res 430 S 3rd.
Hill Side Dairy, A F Mosher prop, Grassy gulch.
Hillebert Spencer M, leaser, res 530 S 2nd.
Hillier Frank, miner Portland, res 223 S 1st.
Hillman Joseph (colored), porter Hotel Baltimore, res same.
Hillman Mrs May, res Hollywood.
Hilton Fred W, engineer, rms 310 S 3rd.
Hinderer F Henry, miner Lucky Gus.
Hinds J, real estate, rms 212 W Spicer.
Hinds Thomas, miner Stratton's Independence.
Hines Charles, miner Stratton's Independence.
Hines George, miner, res head Pappoose gulch.
Hines Steven, works Antlers Cafe, rms 210 Portland ave.
Hirsh Wm, bartender Frisco Liquor House, res 209 Portland.
Hoag G S, secy Cripple Creek District Citizens' Alliance, res 224 S 2nd.
Hoar Jacob, miner, rms 213 N 4th.
Hobson Walter, miner Stratton's Independence.
Hocker Edgar, miner, res Cunningham's Add.

LOOK
WE PAYS THE FREIGHT.
4 FULL QUARTS DOUBLE STAR SEVEN YEAR OLD PURE WHISKEY
$3.40
EXPRESS PREPAID.

GUARANTEED AS GOOD, IF NOT BETTER, THAN EASTERN HOUSES CHARGE YOU MORE MONEY FOR. SENT BY P. O. OR EXPRESS MONEY ORDER OR CHECK. REFERENCE, ANY EXPRESS CO. OR DENVER BANK.
BOQ. I.
LOOK
CONSUMERS WHOLESALE AND MAIL ORDER HOUSE. DEALER IN ALL KINDS OF MERCHANDISE. 15TH AND CLARK STS. DENVER, COLO.

SHOCKEY, THE DRUGGIST, DRUGS, SUNDRIES, PERFUMES AND TOILET ARTICLES.
PHONE CRIPPLE 75. CORNER 3rd AND BENNETT. CRIPPLE CREEK, COLORADO

MODERN School of Business
DEPARTMENTS: Bookkeeping, Shorthand, Telegraphy, Banking. Shorthand Taught by Mail.
Send for Catalogue.
A. M. KEARNS, M. Accts. Principal.
Fifth Floor Charles Building, 15th and Curtis, Denver, Colo.

NEW COLLINS HOTEL, M. E. SHOOT, Prop.
Telephone Cripple 222.
Modern Throughout. Elegantly Furnished Rooms. Mining and Commercial Men's Headquarters. American or European Plan. 3RD ST., OPP. POST OFFICE, CRIPPLE CREEK, COLO.

DENVER DAILY HOTEL BULLETIN
Phone Main 3115. 1633 Arapahoe Street. DENVER, COLORADO
Best Tourists' Guide for Colorado Hotels. ALL KINDS OF FIRST-CLASS COMMERCIAL PRINTING.

Hockinson Gus, miner Stratton's Independence.
Hodges Jonathan S, miner, res Planing Mill gulch.
Hodgson Mrs Chattie, pastry cook Joplin house, rms 213 N 4th.
Hodgson Horatio, reporter Denver News, 303 Victor, res 220 S 2nd.
Hoffer Anton, miner, res N 5th.
Hoffman A C, miner Granite G M Co.
Hoffman Miss Grace, clerk and cashier I Amter, res 103 E Spicer.
Hoffman Henry, mining operator, rms 108 N 3rd.
Hoffstead Iver, merchant tailor, 128 N 4th, res same.
HOGAN MISS ALICE, stenographer D A Ferguson, rms 311 S 3rd.
Hogan Anna, chief operator Colorado Telephone Co, res 311 S 3rd.
Hogan Miss Margie, rms 500 Victor ave.
Hoge Rudolph, miner, res 113 N 7th.
Hogg, Briggs & Co, lessees Stratton's Independence.
Hoheisel John J, sampleman T & B, res 217 S 7th.
Hoheisel Joseph F, machineman Portland, res 217 S 7th.
Holahan John W, bartender, res 110 S Dewey.
Holberg Emil Edward, engineer Portland, res 504 S 3rd.
Holbrook Henry S, miner Portland, rms 311 N 3rd.
Holby John, bartender Pioneer saloon, res Cunningham's Add.
Hollenbeck Mrs F (Hollenbeck & Millen), res 200 S 3rd.
Hollenbeck G M, mining, res 200 S 3rd.
Hollenbeck & Millen (Mrs F Hollenbeck & Mrs S Millen) notion store, 104 S 3rd.
HOLMAN AUSTIN T, mgr Golden Cycle, pres Western Investment Co, res 208 S 3rd.
Holme J S, clerk Morrell Hardware Co, res Hotel Balti more.
Holmes August, machineman Dillon, res 212 S 8th.
Holmes J E, stenographer, rms 214 Victor.
Holmes Mrs Nannie, res 212 S 8th.
Holquist Charles, watchman Portland.
Holt William E, driver, res Hollywood.
Holy Miss Elizabeth, res 117½ N 7th.
Holy L J, baker Gardner Merc Co, res 117½ N 7th.
Homan Fred, miner Portland, res 334 Goff.
HOME RUN LEASING CO, Sherman M Bell genl mgr, P O Box 293.

Connell-Gregg Shorthand, Bookkeeping, Telegraphy, Penmanship. Catalogue Free. Largest, Oldest, Best. Day and Night Classes.
CENTRAL Business College
L. A. ARNOLD, President
327 Enterprise Block, DENVER, COLO.

W. H. KISTLER STATIONERY CO.
STATIONERS, PRINTERS, BLANK BOOK MAKERS.
TELEPHONES 855 AND 2208. 1537-1543 LAWRENCE ST. DENVER, COLO.

THE COLORADO HAULING AND TRANSFER COMPANY
HOUSEHOLD GOODS, MACHINERY AND ORE HAULING A SPECIALTY.
ALL KINDS OF TRANSFERRING A SPECIALTY.
Cripple Creek Phones, Cripple 57 and 63. Victor Phone, Victor 357.

THE SCOTT SUPPLY AND TOOL CO.
Phone 805 and 928. 1726 Blake Street. DENVER, COLO.
MINE, MILL AND SMELTER SUPPLIES.

Hooker H W, shoemaker, 203 N 4th, res same.
Hooper Miss Annie, res 203 S 2nd.
Hoover David O, ranchman, res Strong's Camp.
Hopkins Mrs Emma, res Bowen blk.
Hopkins S D, photographer, cor 4th and Victor, res same
Hore Jacob, miner Porcupine.
Horgan Mrs Kate, res near Great Central mine.
Horgan Miss Madeline M, res near Great Central mine.
Hornberger William, barber, 120½ N 3rd, res 213 Spicer.
Horton Pearly W, machineman Santa Rita, res Santa Rita.
Hosking James, miner Portland, rms 205 S 1st.
Hotchkiss Miss Bertha E, res 420 S 3rd.
Hotchkiss Miss Elsie A, res 420 S 3rd.
Hotchkiss John P, miner Ajax, res 420 S 3rd.
Hotel Baltimore, Miss M D Crissman prop, 109 N 3rd.
Houser Frank, miner Stratton's Independence.
Houser Miss Gertrude P, res 321 N 6th.
Houghton J A, miner Stratton's Independence, res 202 Spicer.
Housel Alta M, teacher High school, res 213 S 7th.
Houser John T, miner Lucky Gus, res 321 N 6th.
Houser Ray E, miner Independence, res 321 N 6th.
Hovel T D, surfaceman Portland.
Howe Cornelius, trammer Portland, res 206 S 7th.
Howe Joe, miner Granite G M Co.
Howell E P, miner Portland, rms 116 S 3rd.
Hoy Miss Minnie M, teacher Garfield school, rms 513 Granite.
Hoye Miss Agnes, res Hollywood.
Hoye Hugh F, miner Independence, res Hollywood.
Hoye Hugh F, Jr, ore sorter Granite, res Hollywood.
Hubbard Eugene, miner, rms 217 N 4th.
Hudgins James F (colored), porter, res Stratton ave.
Hudson Charles, miner Portland, rms Victoria hotel.
Huff J C, res 419 S 2nd.
HUFF J W, city attorney (Huff & Ferguson), res 218 S 5th.
Huff J W, Jr, res 218 S 5th.
HUFF & FERGUSON (J W Huff & J E Ferguson), attorneys-at-law, 302-303-304 Bank bldg.
Huffaker Homer H, student, res 415 Spicer.
Huffaker S L, clerk Shilling Dry Goods Co, res 415 Spicer

CRIPPLE CREEK LAUNDRY
J. E. McVICAR, Prop. Phone Cripple 423. 213-217 South 2nd Street, Cripple Creek

THE CENTRAL DRUG COMPANY, CRIPPLE CREEK AND VICTOR.
EVERYTHING GOOD IN DRUGS AND DRUGGISTS SUNDRIES. SOUVENIRS.
264-266 Bennett Ave., Cripple Creek, and 320 Victor Ave., Victor.

W. D. ARMSTRONG, BOOKS AND STATIONERY.
PHONE CRIPPLE 426.
Office Supplies. Picture Frames Made to Order. Kodak Supplies.
Souvenirs of All Kinds. 244 E. BENNETT AVE. CRIPPLE CREEK, COLO.

Insurance and Real Estate.
J. H. STRYKER,
Nolon Block, Cripple Creek, and 200 South 3rd St., Victor.

Huffman Ace, expressman Ryan Transfer Co, rms rear 608 Victor ave.
Huffner Charles, miner, res 416 W Spicer.
Hugdgins Fred, porter N E Musick & Co, res rear 338 S Goff.
Hughes Mrs Annie, res Planing Mill gulch.
Hughes A P, miner, res Victorial hotel.
Hughes Ed, miner, rms 213 N 4th.
Hughes F T, miner, rms 213 N 4th.
Hughes George, ore sorter Portland, res 207 N 5th.
Hughes G H, valve tender Gold Belt Cons Electric Co, res Skaguay.
Hughes G V, collector Gold Belt Consolidated Electric Co, res 209 Portland.
Hughes Mrs Maggie, res 209½ Portland.
HUGHES MICHAEL O'R, local mgr Central Drug Co, res 412 Portland.
Hughes William, miner, res near Great Central mine.
Hughlitt F L, engineer Granite mine, res 615 Spicer ave.
Hughlitt John W, engineer Granite mine, res Oxford htl.
Hull William B, engineer Christmas, res 201 E Portland.
Hull William H, res 201 E Portland.
Hultine Edward, carpenter, rms 108 N 3rd.
Hunt Mrs A E, furnished rooms, 109 N 4th, res same.
Hunt Bert, assistant J H Hunt, rms 109 N 4th.
Hunt Edward, res 224 S 1st.
Hunt J H, undertaker and embalmer, 109 N 4th, res same.
Hunt Mrs Maggie, prop The Albermarle house, furnished rooms, 208 Victor, res same.
Hunt Wesley A, carpenter, res 224 S 1st.
Hunter Hiram J, miner Elkton, res 413 Granite.
Hunter Jay, driver Gold Belt Mercantile Co, res rear 205 S 3rd.
Huntington John G, civil engineer Woods Inv Co, res 501 S 3rd.
Hurley Patrick, miner, res Strong's Camp.
HUTCHINSON A E, physician, eye ear, nose and throat, Red Cross hospital, res same.
Hutchison E K, miner, rms 506 Granite.
Hutchison James, miner, res 703 Lode.
Hutter John, baker Clements' Bakery, rms 208 S 2nd.
Huxley C H, miner, rms 125 N 4th.
Huxley C V, miner, rms 125 N 4th.
Hydel E, cook White House Cafe, res 106 Portland.

Schedin & Lehman, The Leading Fotografers
Not the Cheapest but the Best. 421 E. Bennett Avenue, next to National Hotel

The Pike's Peak Produce Co. COAL, HAY, GRAIN AND KINDLING.
ONLY THE BEST
WE HANDLE THE GENUINE CARON CITY COAL.
W. W. CAMPBELL, Manager Residence 414 S. 1st. Phone Cripple 103. Opposite the F. & C. C. Depot
USE HUNGARIAN HIGH PATENT FLOUR. AT ALL GROCERS.

SURETY BONDS
GENERAL INSURANCE
General Agents for
COLORADO, WYOMING, IDAHO, NEW MEXICO & ARIZONA
SEE PAGE OPPOSITE Insurance, Surety Bonds

The Western Elaterite Roofing Co.
General Offices: 841-44 Equitable Building, DENVER, COLO.
Elaterite Roofing
NOW DELIVERED IN
HOME BETTER FOR FLAT AND STEEP ROOFS OF BUSINESS BLOCKS, OFFICES, STORES, FACTORIES, FOUNDRIES and ALL KINDS of BUILDINGS.

Hynes Edward, miner Cycle, rms East Victor hotel.
Hynes George, works T & B Sampler, rms East Victor htl
Hysing Gustave, watchman, rms 126 N 4th.
Ifinger John, miner Portland, res 112 S 6th.
Imhoff Albert, miner, res 802 Portland.
Imperial Rooming House, 129½ N 4th.
Ingeiman Otto, rms 116 N 4th.
Ingersoll Edward R, electrician Grand theatre, res 707 Portland.
Ingram Tim, miner, rms 107 S 3rd.
Inskeep S B, machineman Strong, res 410 Alamo.
Ireland Alexander, miner Portland, res 512 Granite.
Ireland Miss Agnes L, res 512 Granite.
Irvine Ernest, leaser Stratton's Independence.
Irving Charles C, clerk Orpha May.
IRVING J B, assistant cashier Bank of Victor, res 424 S 3rd.
Irving John E, miner Orpha May, res 314 W Lee.
Irving W A, asst assayer Taylor & Brunton Co.
Irwin Walter, miner Independence, res 424 Alamo.
Ish Mrs May C, prop Lockwood block rooming house, res 119 N 3rd.
Ish W K, miner, res 119 N 3rd.
Ison Mrs Ellen, res 224 S 7th.
Ives Howard, miner Portland, rms 127½ N 4th.
Ivey Thomas, miner Granite G M Co.
Ivy Steam Laundry, W E White prop, 226 S 2nd.
Jack Miss Jean, res Cunningham's Add.
Jack Joseph, miner Stratton's Independence.
Jack Robert, miner Independence, res 311 N 4th.
Jack Thomas B, blacksmith, res Cunningham's Add.
Jackson John, leaser Independence, rms 231 N 5th.
Jacobs Marcus, confectionery, cigars and tobacco, 129 N 3rd, res same.
Jacobs Rebecca, res 129 N 3rd.
Jacques Frank W, leaser, res Santa Rita.
James Fred W, machineman Elkton, rms 312 Victor.
James John, miner Cresson, res 217 S 1st.
Jarvis Ira N, miner, res 115 N 6th.
Jeffiries N E, miner, rms 114½ N 4th.
Jeffery W E, miner, rms 114½ N 4th.
Jehu William, miner Granite, res Teller house.
Jenkins A C, miner, rms rear Gold Belt Electric bldg.
Jenkins John, miner, res 1016 Victor.

BARNES COMMERCIAL SCHOOL
A HIGH GRADE SCHOOL. STUDENTS FROM 28 STATES LAST YEAR.
CATALOGUE FREE. ADDRESS: 1625 CHAMPA ST., DENVER

OFFICE PHONE MAIN 2012 RESIDENCE PHONE MAIN 3087
GENERAL ENGINEERING COMPANY. GENERAL STEAM ENGINEERING.
F. E. SIEBENMANN, Mgr. 250 CORONADO BUILDING, DENVER, COLO.

PALACE PHARMACY CO. Phone Cripple 402. CRIPPLE CREEK, COLO.
Most Complete Drug and Sundries Stock in the Cripple Creek District

Jenks Chauncey P, miner Cycle, res 312 W Lee.
Jenks Edgar W, miner Strong, res 400 W Lee.
Jenks J Wilder, teamster, rms 119 N Dewey.
Jenky Wiley, driver oil wagon, bds 312 W Lee.
Jensen Hans, fireman Portland, res 127 Diamond Add.
Jensen James, miner, rms 107 S 3rd.
Jensen Soren, miner, rms 107 S 3rd.
Jester Miss Urline, music teacher, res P O blk.
John F O, miner, res 204 2nd.
Johns A L, mucker Portland.
Johnson Ada, teacher High school, 227 S 3rd.
Johnson Albin, miner Cycle, res 121 S 6th.
Johnson Addison J, motorman Gold Coin, res 601 Victor.
Johnson Andrew, miner, rms 217 N 4th.
Johnson Mrs Anna, res 601 Victor.
Johnson Mrs Anna C, furnished rooms, 122 S 4th.
Johnson Arthur, clerk Eden & Son, res 225 N 5th.
Johnson Carl, miner, rms 225 N 4th.
Johnson Carl, miner Dillon, rms cor 8th and Victor.
Johnson Charles B, ore sorter Portland, res 121 N 6th.
Johnson Edward, miner Portland, res Granite near 7th.
Johnson Emil F, miner Independence, res 309 S 1st.
Johnson Erick, leaser, res 225 N 5th.
Johnson E W, miner, res 117½ N 4th.
Johnson Frank, miner Specimen, rms 118 N 7th.
Johnson Fred, machineman Gold Sovereign, res 117 N 3d
Johnson Fred, miner, rms 225 N 4th.
Johnson Fred J, miner Granite, res Sawmill gulch.
Johnson Gus, bartender Pioneer saloon, rms 117 N 3rd.
Johnson Harry, miner, res 122 S 4th.
Johnson Herbert, clerk Childs Mercantile Co, mail address 307 Victor ave.
Johnson John, teamster C C T & T Co, res 227 N 6th.
Johnson Joseph, bkkpr Independence mine, res Cunningham's Add.
Johnson J Elmer, assayer Portland, res 121 N 6th.
Johnson Norman, miner Portland, rms 225 N 4th.
Johnson Olaf, miner, res 115 S 8th.
Johnson Owen, accountant Stratton's Independence, res Strattonville.
Johnson Samuel T, miner, res 309 S 1st.
Johnson Mrs Sophie, res 225 N 5th.
Johnson Swan, teamster Cripple Creek Coal & Transportation Co, res 114 E Victor ave.

THE TELLER COUNTY FURNITURE COMPANY
LARGEST LINE OF CARPETS AND DRAPERIES.
TELEPHONE CRIPPLE 106. 137-139 SOUTH 2ND STREET. CRIPPLE CREEK, COLORADO

THE THIEL DETECTIVE SERVICE CO.
W. E. GIESE, Mgr., 520 Majestic Bldg., DENVER.
TELEPHONE 657 JOHN F. FARLEY, GEN'L. AGT.
General Detective Business Transacted by Operatives Loan and Indemnity Bonds furnished. Employees Detective familiar with every branch of the Mining, Milling and Live Stock Industries—FURNISHED ON SHORT NOTICE.

OVREN'S Wall Paper, Paints, Glass & Picture Mouldings
Cor. 5th and Victor Ave., VICTOR, COLO.
TELEPHONE 654 C.

HENAGER'S BUSINESS COLLEGE,
DAY AND NIGHT SESSIONS. W. R. ZORBEL, Principal.
120 EAST BENNETT AVENUE. Phone 116. CRIPPLE CREEK, COLO.

Johnson William, assayer Eagle Ore Co, rms 414 W Portland.
Johnson William O, letter carrier, res 222 N 6th.
Johnston James, miner Portland, res 207 Railroad.
Johnston R A, miner, rms 121 N 4th.
Jolly Ed, works T & B S Co.
Jolly Lawrence, works T & B S Co.
Jones Albert, miner, rms 129½ N 4th.
JONES A B, mfr and dealer harness and saddlery, 126 S 4th, res 125 S 6th.
Jones Bea, teacher Garfield school, res 605 Spicer.
Jones Bert, miner, rms 225 S 3rd.
Jones Mrs Catherine, res 517 Diamond.
Jones Charles A, painter, res 225 S 1st.
Jones Daniel, blacksmith, rms 129½ N 4th.
Jones Edward N, machinist Portland, res 3 Strattonville.
Jones Elmer E, confectionery, cigars and notions, 507 Victor ave, res 804 Portland ave.
Jones Miss Emarene, res 804 Portland.
Jones George, miner, res 311 S 1st.
JONES J A, horseshoeing, 203 S 3rd, res 204 Spicer.
Jones J W, miner Trachyte, res Strong's Camp.
Jones James A, P O news stand, 102 N 3rd, res 300 N 3rd
Jones John A, machinist, res e Dillon mine.
Jones Mrs Jennie M, res 225 S 1st.
Jones Mrs Laura, mgr E E Jones Confectionery Co, res 804 Portland ave.
Jones Mrs Louise H, princ Elkton school, res above Rio Grande Sampler, P O Box 704.
Jones Miss Lucile B, res 125 S 6th.
Jones Miss Lydia M, res 125 S 6th.
Jones Miss M J, furnished rooms, 124 N 4th, res same.
Jones Par, miner, rms 208 Victor.
Jones Ted, miner Stratton's Independence.
Jones Thomas, fireman Portland, res 308 N 6th.
Jones Thomas, miner Portland, res 3 Strattonville.
Jones Mrs Velmay, res e Dillon mine.
Jones W E, bkkpr Taylor & Brunton Sampling Co, rms sampler office.
Jones William Edward, wiper Independence, res 3 Strattonville.
Jones William F, miner Portland, res 503 S 3rd.
Jones W T, shift boss Lowell.
JOPLIN HOUSE, Wm Fernsworth prop, 213 N 4th.

CALHOUN & HOLMES PRINTERS
ESTIMATES FURNISHED ON ALL CLASSES OF WORK
921 EIGHTEENTH STREET, DENVER, COLORADO

THE DENVER NORMAL AND PREPARATORY SCHOOL
Prepares Students for Teaching; School of Mines Law, Medical and Dental School.
FRED DICK, A. M., Principal.
ADDRESS, R. A. LE DOUX, PRES., 1545 GLENARM ST., DENVER, COLO.

Trial Balances, Pay Rolls, Tonnage Reports, and Statements of all kinds can be gotten out in one-sixth of the usual time by use of the BURROUGHS BOOKKEEPING MACHINE. Let us prove this to you.
BURROUGHS ADDING MACHINE CO. 1526 COURT PLACE. DENVER, COLO.

QUICK C K

PRINTS EVERYTHING PRINTABLE.
Linotype Briefs and Abstracts. Bottom Price Always.
Phone 1773. 1329 Lawrence St. Denver, Colo.

K. C. MARKET,
C. S. & O. W. ANDERSON, Proprietors.
Dealers in All Kinds of Fresh and Salt Meats.
Fish and Game in Season, and All Kinds of Groceries.
108 North Third Street, VICTOR, COLO.

Joslin B Frank, miner, res 210 S 5th.
Joslin Elmer R, miner, res S Hollywood.
Joyce Joseph, shoemaker, 213½ Victor.
Joyce Miss Minnie, rms 412 Portland.
Judge Miss Katie, res 111 E Spicer.
Judge Mrs Margaret, res 111 E Spicer.
Jugh William, miner Portland, rms 231 N 5th.
Kahle G L, agent Wells, Fargo & Express Co, res 108½ S 4th.
Kajander Jacob, laborer, res Sawmill gulch.
Katron, miner, rms 200 S 4th.
Kavanaugh Thomas, stationery engineer, res 525 S 2nd.
Kavanaugh Thomas, Jr, res 525 S 2nd.
Kay James, miner, res 115 E Spicer.
K C MARKET, C S & O W Anderson props, 108 N 3rd.
Keagle R A, miner Stratton's Independence, res 224 S 7th
Keagle R E, miner Stratton's Independence, res 224 S 7th
Kearney Miss Anna, res 427 S 2nd.
Kearney Mrs Thomas M, res 427 S 2nd.
Kearns Owen, works T & B S Co.
Kearns Reuben, works T & B S Co.
Keating J E, bartender, res 114 N 3rd.
Keating Mrs Mary, res 116 S 7th.
Keef Frank H, blacksmith Granite, res 111 S 5th.
Keegan Miss Margaret A, res 20 Pine.
Keenan B L, trammer Ajax.
Keenan Walter, sampler, rms 209 N 4th.
Kelley Charles, conductor F & C C Ry, res 117 N Dewey.
Kelley Jerry, miner, res 219 S 5th.
Kelley Louis, trammer Empire State.
Kellogg Newton, miner Granite, res 510 Bonanza.
Kelly Alex, miner, res Strong's Camp.
Kelly Alfred A, miner, res 212 S Dewey.
Kelly David, miner Portland, res Sawmill gulch.
Kelly Ed C, machinist, res 325 S 1st.
Kelly James, mgr Elks' Club Rooms, res 311 S 3rd.

VICTOR IRON WORKS
ALLEN IRON FOUNDRY IN CONNECTION.
FRANK G. RAVENSCROFT, Prop.
FIRST-CLASS MACHINE WORK.
108-106 South Dewey St., VICTOR, COLO.
Phone 549.

JOBBERS IN Galvanized Sheets, Metal Ornaments.
ROCKY MOUNTAIN CORNICE WORKS.
Eave Troughs, Conductor Pipe and Sheet All Kinds of Ventilating Pipes for Mines.
C. A. CROSTA & BRO., Props.
Phone 2958. 1830 Market St. Denver, Colo.

Cardwell Blue Print & Supply Co. DRAFTSMEN'S AND SURVEYORS' SUPPLIES
Phone 2090. 513 Quincy Block, 17th and Curtis Sts. DENVER

The Denver Novelty Works & Electric Co., Batteries, and Telephones.
1518 LAWRENCE ST., DENVER, COLO. P. O. BOX 81.

LOOK
WE PAYS THE FREIGHT.
4 FULL QUARTS DOUBLE STAR SEVEN YEAR OLD PURE WHISKEY
$3.40
EXPRESS PREPAID.

GUARANTEED AS GOOD, IF NOT BETTER, THAN EASTERN HOUSES CHARGE YOU MORE MONEY FOR. SENT BY P. O. OR EXPRESS MONEY ORDER OR CHECK. REFERENCE, ANY EXPRESS CO. OR DENVER BANK.
BOD. I. LOOK
CONSUMERS WHOLESALE AND MAIL ORDER HOUSE. DEALER IN ALL KINDS OF MERCHANDISE. COR. 16TH AND BLAKE STS. DENVER, COLO.

Kelly John C, reporter Victor Daily Record, rms 122 S 4th.
Kelly M, miner Stratton's Independence.
Kelly Thomas W, clerk McGee, res 212 S Dewey.
Kelly Wm, clerk McGee Mercantile Co, res 212 Dewey av
Kelly William H, miner, res 212 S Dewey.
Kelso Antony C, ore sorter, res above Rio Grande Samplr
Kelso George L, ore watchman, res above Rio Grande Sampler.
Kelso Miss Nona B, telephone opr, res above Rio Grande Sampler.
Kemp A J, miner Stratton's Independence.
Kempt C D, miner, res 51 Cedar.
Kempt M W, miner Portland, res 51 Cedar.
Kennedy Chas, elevator Pilot Bank blk, res 106 E Spicer.
Kennedy J B, lineman Gold Belt Cons Electric Co, res Gold Coin blk.
Kenney Mrs Bridget, res 715 Victor.
Kennison Joseph, res 318½ S 2nd.
Kennison Mrs Lavina, res 318½ S 2nd.
Kenty Isaac B, miner Portland, res 415 S 5th.
Kerr Colin, miner Portland, res Albany.
Kettle Mrs B E, furnished rooms, 114½ N 4th, res same.
Key Arthur, miner Stratton's Independence, res 117 S 7th.
Key Harry, rms E Victor hotel.
Keyser Miss Bessie, res Hotel Baltimore.
Kidd Grace A, operator Colorado Telephone Co.
Kienast John E, miner, res 105 W Lee.
Kilroy J P, miner Portland, rms 214 Victor.
Kimball Elmer, miner, rms 119 N 3rd.
Kimbell O S, driver Brown Commission Co, rms 123 S 3d.
Kimble Mrs Louise, nurse, res 115 N 6th.
Kincaid A W, machineman Cresson.
King John, clerk Eden & Son, res 8th cor Victor.
King Mrs Libbie, res cor 8th and Victor.
King Ray A, miner, res 314 N 4th.
King T G, miner.
Kingsley C F, bkkpr Gardner Merc Co, 200 W Spicer ave
Kingsley Howard F, real estate, res 716 Victor.
Kinne Robert A, engineer Vindicator, res 716 Victor.
Kinney R J, asst surveyor Vindicator No 1.
Kinst John, miner, res 104 Lee.

SHOCKEY, THE DRUGGIST,
PHONE CRIPPLE 75. CORNER 3rd AND BENNETT.
DRUGS, SUNDRIES, PERFUMES AND TOILET ARTICLES.
CRIPPLE CREEK, COLORADO

MODERN School of Business
DEPARTMENTS: Bookkeeping Shorthand Telegraphy Banking
Shorthand Taught by Mail.
Send for Catalogue.
A. M. KEARNS, M. ACCTS., Principal.
Fifth Floor Charles Building 15th and Curtis, Denver, Colo.

THE NEW COLLINS HOTEL GOOD THINGS TO EAT.
Elegantly Furnished Rooms. Well Ventilated. Headquarters for the Travelling Public
L. L. SHOOT, Prop. Opposite Post Office. CRIPPLE CREEK, COLO.

Kirk Arthur, clerk Gardner Mercantile Co, res Garfield School bldg.
Kirk Charles, janitor Garfield school, res 223 S 5th.
Kittner Charles, miner Last Dollar, res rear 712 Victor.
Klelein John, miner Cycle, res Strong's Camp.
Klute Bert, machineman Monument.
Knapp Miss Helen I, supt Red Cross hospital, res Red Cross hospital.
Knapp John, miner, rms 306 Victor.
Knight N R, miner, res Salida house.
Knox W O, miner, rms 305 Victor.
KNUDSEN ALBERT (Knudsen & Post), rms 117½ N 3rd.
Knudsen Charles N, waiter, res 305 W Spicer.
KNUDSEN & POST (A Knudsen & P B Post), props Brunswick Liquor House, 108 N 4th.
Koberg Ed, assistant J B Page Assay Co, rms Lawrence.
Koeretko M B, miner, res 223 S 3rd.
Kogle R A, miner Stratton's Independence.
Koleberg Mrs Anna, res Lawrence, cor 2nd.
Koleberg Eddie, works J B Page, res Lawrence cor 2nd.
Kolleng Olaf, leaser, res 106 E Victor.
Koretko M B, miner Portland, res 223 S 3rd.
Krenn Mathias C, miner, res 715 ½ Portland.
Kreps Miss Emma, res Hollywood.
Kreps Jacob, miner Stratton's Independence, res Hollywood.
Kreutzer W F, cashier Economic Gold Extraction Co, rms 308 Bank blk.
Kruck Jacob, porter, res cor Lee ave and 2nd, in cabin.
Kffner George, miner Portland, rms 107 S 3rd.
Kuffner George W, miner Portland, res near Dead Pine mine.
Kuhn J, miner Portland, rms 213 N 4th.
Kuhn J C, constable C H Edgecombe Justice court, res 209 N 4th.
Kullman Emil, miner, res 605 Portland.
Kurie F M, mining engineer and mgr Portland mine, res 221 S 2nd.
Kurth Charles, miner Stratton's Independence.
KYNER GEO E, general mgr Record Printing & Pub Co, res 325 S 4th.
Kyner Mrs Marie, res 325 S 4th.

FREE INFORMATION
THE DAILY HOTEL BULLETIN.
Phones Main 3115 & South 254. 1635 Arapahoe St., DENVER
W. H. KISTLER STATIONERY CO.
STATIONERS, PRINTERS, BLANK BOOK MAKERS.
TELEPHONES 855 AND 2208. 1537-1543 LAWRENCE ST. DENVER, COLO.

Stationery, Office Supplies, Typewriters, Kodaks, Fountain Pens, Catalogue Free. Largest, Oldest, Best. Day and Night Classes.
Spencerian Business Colleges
OF CENTRAL
Denver, Colo.
Spencerian Building, 1 Arapahoe St. Near Lawrence St. Book Free.

THE BOOTT SUPPLY AND TOOL CO.
Phones 906 and 916. 1115 Blake Street. DENVER, COLO.
PLANING AND SAWMILL SUPPLIES.

The Cripple Creek City Transfer Co.
HOUSEHOLD GOODS AND PIANO MOVING A SPECIALTY. ALL KINDS OF TRANSFERRING.
E. J. WILLIAMS, Manager. Phones Cripple 63 and 328. CRIPPLE CREEK, COLO

Kyner Percy, machinist Victor Daily Record, res 325 S 4th.
Kyner Thomas, reporter Victor Daily Record, res 325 S 4th.
Kyner Wm, feder Victor Daily Record, res 325 S 4th.
Lake Charles, miner, rms 131 N 4th.
Lakin Irene R, teacher Garfield school, res 212 S 3rd.
Lambert Frank, miner Granite G M Co, res foot of E Portland.
Lambert Fred, master mechanic Gold Coin, res 208 N 6th.
Lambert George, miner Gold Coin, res 208 N 6th.
Lambkin Mrs Hattie, cook Myers house, rms same.
Lamos George W, master mechanic Portland, res 501 Diamond.
Lang Gust, porter, res Diamond nr Independence dump.
Lang Harry, prop Fortune Club saloon, res 201 Spicer av
Langdon Charles, miner Stratton's Independence.
Lander A W, miner Portland, res Hotel Baltimore.
Lane Ray, clerk H G Moore Merc Co, res 234 S 2nd.
Lanley Konstu, miner, rms 118 N 7th.
Lantis Mrs Eva, furnished rooms, 109 S 4th, res same.
Large Frank S, timekeeper United Gold Mines Co, res Gold Coin blk.
Larkin John E, station agent M T Ry, rms 517 Diamond.
Larson Andre, mucker Portland.
Larson Charles, carpenter, res rear 428 Alamo.
Larson Frank, rms 116 N 4th.
Larson John, miner, rms 108 N 3rd.
Larson Samuel, miner Stratton's Independence, rms 125 N 3rd.
Latimer Miss Dale D, res 220 S 6th.
Latimer F F, bkkpr Cripple Creek Coal & Transportation Co, rms 220 S 6th.
Latimer Marion A, physician and surgeon, Rms 4, 5 and 6 Bowen blk, res 220 S 6th.
Latimer Miss Valley, res 220 S 6th.
LAUGHLIN J, prop Victor Novelty Works, res Planing Mill gulch.
Laveta Rooming House, 300½ Victor.
Lawder C Vernon, miner Mohican, res 109 N 7th.

CRIPPLE CREEK LAUNDRY
J. E. McVICAR, Prop. Phone Cripple 423. 213-217 South 2nd Street, Cripple Creek

THE CENTRAL DRUG COMPANY, CRIPPLE CREEK AND VICTOR.
EVERYTHING GOOD IN DRUGS AND DRUGGISTS SUNDRIES. SOUVENIRS.
264-266 Bennett Ave., Cripple Creek, and 320 Victor Ave., Victor.

FINE WATCH REPAIRING A SPECIALTY. THE HOOPER JEWELRY CO. CRIPPLE CREEK GOLD RINGS AND SOUVENIRS
HIGH GRADE RAILWAY WATCHES.
Telephone Cripple 425. 244 E. BENNETT AVE. CRIPPLE CREEK, COLO.

E. L. LAWRENCE,
HOUSE PAINTING AND DECORATING.
Sign and Carriage Painting a Specialty.
Wall Paper and Paints, Room Mouldings and Painters' Supplies.
104 South Fourth Street. Victor, Colorado

LAWRENCE E L, wall paper and paper hanging and painting, 104 S 4th, res 225 S 3rd.
Laxton Ernest, blacksmith Portland.
Leach Jacob, miner Portland, rms 504 Granite.
Leach William O, miner, res 406 Alamo.
Leader The, dry goods, 122 N 3rd.
Leake Harmon, miner Portland, rms 125 N 4th.
Lee H S, mucker Portland.
Leggett Harry, miner Stratton's Independence.
Leggo William, miner Portland, res 205 S 1st.
Lehman Fred J (Lehman & Moore), res 704 Portland.
Lehman Joseph, miner Portland, res 507 S 3rd.
Lehman & Moore (F J Lehman & A F Moore), furniture and household goods, 111 S 3rd.
Lehr A Lorene, miner Vindicator No 5, res Planing Mill gulch.
Lehr Frank G, popcorn, res Planing Mill gulch.
Lehr Wm, doorkeeper Grand theatre, res Planing Mill gulch.
Leist C A, fireman Portland.
Leithead J R, miner Portland, rms 209 N 4th.
Lemoi David O, miner Independence, res Cunningham's Add.
Lennox L W, machinist Strong.
Lenz Paul R, miner, res 429 S 4th.
Leonard Benton, clerk P O, res 225 S 7th.
Leonard Mrs Sarah E, res 225 S 7th.
Lepenske Miss Nellie, res Cunningham's Add.
Lepenske William M, miner, res Cunningham's Add.
Lesher Joseph, miner, res 511 Victor.
Leslie H E, miner Granite G M Co. res 105 W Spicer.
Levell Alexander, miner, res 200 Railroad.
Levell James, painter, res 200 Railroad.
Levell Mrs Mary, res 200 Railroad.
Levine Henry, miner Portland, res 306 N 4th.
Lewelleyn David L, miner, res 107 W Spicer.

Insurance and Real Estate.
Nolan Block, Cripple Creek, and 200 South 3rd St., Victor.
L. H. STRYKER,

The Pike's Peak Produce Co. COAL, HAY, GRAIN AND FEED. ONLY FOUR STORES. WE HANDLE THE GENUINE GRAIN MOUNTAIN COAL.
W. W. CAMPBELL, MANAGER. Residence 414 So. 1st. Phone Cripple 163. Opposite the P. O. C. Depot.
USE HUNGARIAN HIGH PATENT FLOUR. AT ALL GROCERS.

FOTOGRAFERS
Instantaneous Pictures of Children. 431 Bennett Ave. Cripple Creek. Nice & Young, Proprs.
Amateur Developing & Finishing.

Gilt Edgerite Roofing.
The Western Elaterite Roofing Co.
General Offices:
841-44 Equitable Building,
Denver, Colorado.
SOLD BY YOUR LOCAL LUMBER OR HARDWARE DEALER, IF NOT, WRITE US DIRECT.

SURETY BONDS
GENERAL INSURANCE
General Agents for COLORADO, WYOMING, IDAHO, NEW MEXICO & ARIZONA
SEE PAGE OPPOSITE Insurance, Surety Bonds

Lewelleyn Wm, miner, res rear 314 S 1st.
Lewis H, miner Stratton's Independence.
Lewis J A, miner Portland, res 109½ N 4th.
Lewis Joseph V, miner, res Santa Rita, near mine.
Lewis William, dairy, Lawrence, res same.
Lidell C A, supt Trachyte, res 8th and Victor.
Lincoln School, S 3rd near Independence.
Lind Walter, works Eagle Sampler, rms 118 N 7th.
Lindell John, miner Portland, rms 225 N 4th.
Linder Chas, works T & B S Co.
Linderfelt Karl E, 2nd lieutenant Co K, miner, res 506 Portland ave.
Lindquist Edward, timberman Gold Cycle, res 323 N 5th.
Lindstrom Axel, miner Dillon, res 322 S 5th.
Linn John A, miner Bachelor Club M & L Co.
Liquorish A, leaser Stratton's Independence.
Lissmann John, shoemaker, corner 3rd and Diamond, res 503 Diamond ave.
Lissmann Johann, miner Murdock, res 503 Diamond.
Litten C C, barber N E Musick & Co, rms 601 Victor ave.
Little Miss Harriet H, music supervior of schools, res 513 Granite.
Little R, rms 124 N 4th.
Littz Ernest, lineman, rms 511½ Victor.
Lively Ed, works Eagle Sampler.
Livesay D, miner Stratton's Independence.
Livezey Roy, miner Stratton's Independence.
Lloyd Mrs Jennie M, res 118 N 7th.
Loan Frank, miner, rms 119 N 3rd.
Lockwood T C, engineer Home Run, res 323 S 5th.
Lockwood Block Rooming House, Mrs May C Ish prop, 119 N 3rd.
Lofgren John, works T & B Sampler.
Logan P C, shift boss Strong.
Logan, telephone line man, rms Hunt blk.
Long Fred, miner, rms rear Gold Belt Electric bldg.
Long Otis, miner Granite, rms 311 N 5th.
Longquist Miss Hester, tel opr, res 128 S 1st.
Losher Antone, miner, res Strong's Camp.
Loss John, miner Peggy, rms East Victor hotel.
Lowe Sylvester W, carpenter, res 501 Granite.
Lowry Miss Mary E, treas Victor Dry Goods Co, res 202 S 3rd.
Lowther Mrs Cora, res 217 N 4th.

BARNES COMMERCIAL SCHOOL
A HIGH GRADE COMMERCIAL SCHOOL. STUDENTS FROM 28 STATES LAST YEAR.
CATALOGUE FREE. ADDRESS: 1625 CHAMPA ST., DENVER

OFFICE PHONE MAIN 2012 RESIDENCE PHONE MAIN 3087
GENERAL ENGINEERING COMPANY. GENERAL STEAM ENGINEERING.
J. BIRKENMAIN, Mgr. 250 CORONADO BUILDING, DENVER, COLO.

The Leading Prescription Drug Store in the Cripple Creek District.
ESTABLISHED 1892. PHONE CRIPPLE 402. S. W. COR. 2ND AND BENNETT AVE., CRIPPLE CREEK, COLO.

THE TELLER COUNTY FURNITURE CO.
SUPERIOR STOVES AND RANGES—BEST OF ALL.
Telephone Cripple 105 137-139 South 2nd Street, Cripple Creek

M. L. McBIRD,
ARCHITECT.

Drawings and Specifications Furnished for Buildings, Mining Constructions, Mills, Machinery, etc.

Phone Blue 102. Residence 426 So. 3rd St. Victor, Colo.

Lowther C W, furnished rooms, 217 N 4th, res same.
Lucas John, miner Portland, res rear 121 Dewey.
Lucas Thomas B, miner Independence, res Hollywood.
Luebbert Charles, miner Cycle, res Squaw mountain.
Luedke J H, pres Victor Grocery Co, res 310 Spicer.
Lundall Axel, leaser, rms 106 E Victor.
Lundin J W, machineman Portland, rms 126 N 4th.
Luther T J, grocer, rms 208 Victor.
Lutz John, works Eagle Sampler, res E Victor.
Lyman George, engineer, res 106 E Spicer.
Lynch Robert, miner Stratton's Independence.
Lynn John, miner Portland, rms 109 S 4th.
Lyon F M, clerk Shiling Dry Goods Co, res 417 Alamo.
McAdams Fred, works Antlers' Cafe, rms 310½ Victor.
McAdams Mrs Laura H, prop El Paso rooming house, 310½ Victor ave, res same.
McAuliff Mrs J, school supplies, 226 S 5th, res same.
McAvoy James F, barber, 316½ Victor ave.
McAvoy James F, real estate and insurance, 7 P O bldg, res 205 S 6th.
McAvoy Miss Lucile A, res 205 S 6th.
McBIRD M L, architect, res 426 S 3rd, phone Blue 102.
McCallister J E, foreman Stratton's Independence.
McCampbell James, works Victor Iron Works, res S Dewey.
McCampbell William E, miner, res Planing Mill gulch.
McCarthy Miss Nellie, res 307 N 4th.
McCarty Taylor W, res 104 W Spicer.
McCaughey John C, miner, res 209 N 6th.
McClanahan A C, physician and surgeon, Allen blk.
McClancy Mrs Emma, furnished rooms, 123 N 4th, res same.
McClancy Fred, mining Stratton's Independence, rms 123 N 4th.
McClara Mrs H, res 106 S 7th.
McClennan Robt, miner, rms 107 S 3rd.

OVREN'S Books & Stationery, School & Office Supplies
Cor. 5th and Victor Ave., VICTOR, COLO.
TELEPHONE 654 C.

THE THIEL DETECTIVE SERVICE CO. ESTABLISHED 1892
Offices: St. Louis, Mo., San Francisco, Cal., Los Angeles, Cal., Portland, Ore., Seattle, Wash., Denver, Colo., Kansas City, Mo., Omaha, Neb., Salt Lake City, Utah, Tucson, Ariz., City of Mexico.

PRINTERS
921 EIGHTEENTH STREET, DENVER, COLORADO
ESTIMATES FURNISHED ON ALL CLASSES OF WORK
OFFICE HOLMES

HENAGER'S BUSINESS COLLEGE,
DAY AND NIGHT SESSIONS. W. R. ZOEBEL, Principal.
126 EAST BENNETT AVENUE. Phone 116. CRIPPLE CREEK, COLO.

PIONEER
FOUNDRY AND MACHINE SHOP.

ROBERT McCOOL, PROP.

MACHINE AND BOILER REPAIRING A SPECIALTY.

Estimates Furnished on All Kinds of Mining and Milling Machinery.

South of Independence Mine. VICTOR, COLORADO

McClogan G W, miner Hull City, rms 110 N 7th.
McCloskey Mrs Annie, res 521 S 2nd.
McConnell Oscar, bartender, res 210 W Spicer.
McConnell Robert S, miner, res 115 N 7th.
McConvill Mathew N, woodworker J H Williams, res Victor, opposite High school.
McCool Edward, machinist Pioneer Foundry & Machine Works, res south of Independence mine.
McCOOL ROBERT, prop Pioneer Foundry & Machine Works, south of Independence mine, res same.
McCoombs John, miner, 500 Victor ave.
McCormack F D, works Colo Telephone Co, rms 214 Victor ave.
McCormick John, blacksmith John H Williams, res rear 207 S 2nd.
McCoy Edward, clerk McGee Mercantile Co, res 313 S 3d
McCoy Tom, mucker Portland.
McCroskey Mrs Emily H, rms 100 W Spicer.
McCrosky F, surfaceman Portland.
McDermott James, machineman Portland, res 425 S 2nd.
McDonald Mrs A A, res 317 S 4th.
McDonald A D, miner Stratton's Independence.
McDONALD ALEXANDER E, supt Stratton's Independence, res 5 Strattonville.
McDonald Mrs Celia, rms 206 N 4th.
McDonald Charles A, millwright, res 604 Victor.
McDonald Colin, miner Stratton's Independence.
McDonald D J, rms 126 N 4th.
McDonald Miss Florence, clerk Shilling Dry Goods Co, res 317 S 4th.
McDonald Miss Grace, res 317 S 4th.
McDonald H W, miner Fortuna, res Portland ave.
McDonald J, miner, rms Hunt blk.

DENVER BUSINESS COLLEGE,
PREPARES STUDENTS FOR BUSINESS, BOOKKEEPERS, STENOGRAPHERS AND OFFICE ASSISTANTS.
R. A. LE DOUX, M. Ac., Principal. 1540 Glenarm Street, Denver, Colorado.

Up-to-date systems for General Stores, Dry Goods Stores, Clothing Stores, Grocery Stores, etc., free for the asking.
BURROUGHS ADDING MACHINE CO. 1526 Court Place, Denver, Colo

QUICK CK
PRINTS EVERYTHING PRINTABLE.
Linotype Briefs and Abstracts. Bottom Price Always.
Phone 1773. 1329 Lawrence St. Denver, Colo.

The Denver Novelty Works & Electric Co., Rubber Stamps, Seals, Stencils, Steel Stamps &
1518 LAWRENCE ST., DENVER, COLO., P. O. BOX 81

VICTOR IRON WORKS
ALLEN IRON FOUNDRY IN CONNECTION.
FRANK C. RAVENSCROFT, Prop.
FIRST-CLASS MACHINE WORK.
Phone 549. 102-105 South Dewey St., VICTOR, COLO.

PETER McDONALD,
Real Estate, Insurance and Loans
Office 107½ South Fourth St.
Phone 629-B. VICTOR, COLORADO

McDonald J H, miner Portland, rms 212 S 3rd.
McDonald Miss Nancy F, res 604 Victor.
McDonald Norman, timberman Portland, res 108 E Spicer
McDONALD PETER, real estate and insurance, 107½ S 4th, res Cripple Creek.
McDonald S A, miner Stratton's Independence.
McDONALD T C, asst cashier Bank of Victor, rms Doyle blk.
McDonald Walter, ore sorter, res 317 S 4th.
McDonnal H A, miner Fortuna, res 204 E Portland.
McDougal D G, miner, res 51 Cedar.
McDOWELL D C, cashier Colorado Trading & Transfer Co.
McEachern Mrs Bessie, res 309 N 5th.
McEnroe Michael, miner Portland, res 101 W Spicer.
McEwen Samuel, miner Independence, res Hotel Baltimore.
McFarlane D F, machinist Strong.
McFee Daniel, miner, res 517 Diamond.
McGEE EDWARD, mgr McGee Mercantile Co, res 111 N 4th.
McGee W H, clerk McGee Mercantile Co, res 410 Portland ave.
McGEE MERCANTILE CO, Edward McGee mgr, groceries, meats and queensware, 103-105 S 4th.
McGetrick Thomas, miner Eagle Sampler, res 715 Victor.
McGill Mrs Gertrude, res 112 Independence.
McGillis Allan, miner Portland, res Granite house.
McGitrick Thomas, miner Eagle Sampler, res 715 Victor.
McGlothlin W K, miner Portland, res 312 S 1st.
McGoff Miss Maggie, works 124 N 3rd, res 120 S 2nd.
McGoldrick Thomas, miner, res Strong's Camp.
McGoldrick Thomas, Jr, res Strong's Camp.
McGourty Peter, mucker Portland.
McGovern Mrs Helen C, res Hollywood.
McGowan Angus, miner Portland, res nr Jolly Jane mine

JOBBERS IN
ROCKY MOUNTAIN CORNICE WORKS,

LOOK
HE PAYS THE FREIGHT.
6 FULL QUARTS DOUBLE STAR RYE WHISKEY
$3.40
PREPAID.
LOOK

McGowdy Chas, mucker Portland.
McGrath D H, agt F & C C Ry, rms Rio Grande Sampler office.
McGrath P J, miner Granite, res 606 Victor.
McGregor William R, miner Portland, res Sawmill gulch
McGregor Mrs W R, tailoress John J Sweeney, res 203 Spicer.
McGrew Charles, mining, rms 109 N 4th.
McGrew M C, supt Blue Flag, rms 109 N 4th.
McGuire Thomas, miner Portland, rms 506 Granite.
McGusty, miner Portland.
McIlwee John, miner Maid of Orleans, res Hollywood.
McIlwee Dennis J, watchman Maid of Orleans, res Hollywood.
McIntosh Mrs Carie, res 414 W Portland.
McIntosh Daniel R, miner Portland, rms 219 N 6th.
McIntosh Dougald S, miner Joe Dandy, rms 801 Portland.
McIntosh J M, miner, rms Hunt blk.
McIntosh John W, miner Portland, rms 219 N 6th.
McIntosh Mrs Maud L, res rear 805 Portland.
McIntyre J G, miner, rms 122 S 4th.
McKay E A, barber, res 405 S 1st.
McKee William, engineer, res 127 Stratton.
McKeehan A C, ore sorter Portland.
McKeehan Donald C, electrician Portland, res 331 S 5th.
McKeever Miss Ida J, dressmaker, res 109 S 7th.
McKeever Miss Laura E, dressmaker, res 109 S 7th.
McKelvy George C, blacksmith Strong, res 308 N 3rd.
McKelvy Lillie A, res 312 N 3rd.
McKelvy Walter O, miner Granite, res 312 N 3rd.
McKenna J, miner Granite G M Co.
McKenna Mrs Mattie, res 119 N Dewey.
McKenzie Miss Amy, works furnished rooms, rms 217 N 4th.
McKenzie Donald, mining, res 600 S 2nd.
McKENZIE GEORGE, physician and surgeon, private hospital (McKenzie & Campbell), res Bank blk.
McKenzie Miss Helen, res 600 S 2nd.
McKenzie James, miner, res 213 N 4th.
McKenzie John D, engineer, res rear 310 N 4th.
McKENZIE & CAMPBELL (Geo McKenzie & A J Campbell), physicians and surgeons and private hospital, 4th floor Bank blk, cor 4th and Victor.

SHOCKEY, THE DRUGGIST,
DRUGS, SUNDRIES, PERFUMES AND TOILET ARTICLES.
PHONE CRIPPLE 75. CORNER 3rd AND BENNETT.
CRIPPLE CREEK, COLORADO

MODERN School of Business
DEPARTMENTS: Bookkeeping, Shorthand, Telegraphy, Banking, Penmanship Taught by Mail.
Send for Catalogue.
A. M. KEARNS, M. Accts., Principal.
Fifth Floor Charles Building, 16th and Curtis, Denver, Colo.

Cardwell Blue Print and Supply Co.
BLUE PRINTING. WHITE PRINTING. BLUE PRINT PAPER. MAP MOUNTING.
PHONE 3090. 513 QUINCY BLOCK. 17th and Curtis Streets. DENVER.

NEW COLLINS HOTEL, M. E. SHOOT, Prop.
Telephone Cripple 232.
Modern Throughout. Elegantly Furnished Rooms. Mining and Commercial Men's Headquarters. American or European Plan. 239 Sq. OPP. POST OFFICE, CRIPPLE CREEK, COLO.

McKernan John, laborer, res 326 Alamo.
McKinna Mrs Mary, in charge Albany hotel, 516 Victor ave.
McKinnon Daniel H, miner, res 120 N 6th.
McLain Mrs J H, professional nurse, res Santa Rita, near oil tanks.
McLaughlin Mrs Catherine M, res cor 8th and Diamond.
McLaughlin Miss Ella, res near Pioneer Iron Foundry.
McLaughlin Philip, miner Portland, res 130 S Dewey.
McLean Antoinette, res 207 Portland ave.
McLean Hugh, miner Portland, res 224 N 6th.
McLean John L, mining, rms 120 S 4th.
McLean M G, mgr Gold Belt Mercantile Co, res 207 Portland.
McLennan Robert, mucker Portland.
McLeod C, machineman Ajax.
McLeod John, miner, res Cunningham's Add.
McLeod William R, miner Ajax, res 220 s 2d.
McManus Thomas, miner, res 314 s 1st.
McMILLAN GEORGE, asst postmaster, res 219 W Spicer.
McMullen George, shoemaker, 411 Victor ave, res same.
McNamara Mrs Lizzie, res 517 Victor.
McNamee Robert, mucker Portland.
McNannay Thomas, bartender Cascade Merc Co, rms Victoria house.
McNeil Thomas A, res 121 s 7th.
McNulty Charles, miner Portland, res Strong's camp.
McQuillem Miss Besie, waitress Hotel Baltimore, res same.
McRae Phillip, miner, rms 206 Portland.
McRamay Robert, rms 116 n 4th.
McRay Philip, miner, res 100 w Portland.
McWilliams J F, foreman Strong.
McWilliams Walter, bookkpr, rms 307 n 5th.
MacAlister John E, miner, res 211 W Spicer.
Macauley J H, foreman Eclipse stables, res 124 s 4th.
MacDonald Angus D, leaser Independence, res 10 Strattonville.
MacDonald J H, foreman Portland.
MacDonald J M, nipper Portland.
MacKay Ed, barber Wm Bowman's, res 405 S 1st.
Mackey George, engineer Portland, rms. 311 N 6th.
Macki John, miner Gold Coin, res 327 N 3rd.
MacLean D Donald, miner, rms 315 s 4th.

DENVER DAILY HOTEL BULLETIN
Phone Main 3115. 1633 Arapahoe Street.
Best Tourist Guide for Colorado Hotels
ALL KINDS OF FIRST-CLASS COMMERCIAL PRINTING.
DENVER, COLORADO

W. H. KISTLER STATIONERY CO.
STATIONERS, PRINTERS, BLANK BOOK MAKERS.
TELEPHONES 855 AND 2208. 1537-1543 LAWRENCE ST. DENVER, COLO.

Stimson & Co.
Manufacturers of Jewelry
Lapidaries, Diamond Setters
Cutters and Polishers of Gems
Manufacturing Jewelers
Diamond Merchants
Manufacturing Opticians
Optometrists Free
Largest, Oldest, Best.
Day and Night Classes.
906 Stimson Bldg.
Denver, Colo.

THE COLORADO TRADING AND TRANSFER COMPANY
HOUSEHOLD GOODS, MACHINERY AND ORE HAULING A SPECIALTY.
ALL KINDS OF TRANSFERRING A SPECIALTY.
Cripple Creek Phones, Cripple 57 and 63. Victor Phone, Victor 551.

Maden Edgar O, miner Portland, res 221 n 6th.
Mager Edward, res 802 Portland.
Mager Miss Gertrude, millinery, 125 n 3d, res 802 Portland.
MAGINN E J, prop Victor Carriage Shop, 203 S 3rd, res 512 S 3rd.
Maginn E J Jr, blksmith helper Victor Carriage wks, res 512 s 3d.
Maginn Frank, blksmith Victor Cariage wks, res 512 s 3d.
Maginn Miss Nellie J, res 512 s 3d.
Mahaffey Edward B, fireman Strong, res e Dillon mine.
Maher Thomas F, cashier M T Ry, res 129 s 6th.
Mahoney Charles T, miner, res 214 w Spicer.
Mahoney Daniel, foreman Home Run, res 214 w Spicer.
Mahoney Miss Elizabeth, res 214 w Spicer.
Mahoney Leon, miner Home Run, res 214 w Spicer.
Mahurin Edward, res 219 N 4th.
Mahurin Mrs Mary, furnished rooms, 219 n 4th, res same.
Maloney J, miner Portland, rms Hunt blk.
Maloy Miss Katie, chambermaid Hotel Baltimore, res same.
Manchester L L, driver Globe Exp Co, res 330 w Spicer.
Mandlin Frank, miner Granite G M Co.
Manee Frank, blksmith Granite, res 429 s 3d.
Manee Homer, carp, res 427 s 3d.
Manee Mrs Nora, res 427 s 3d.
Mangan Richard, miner Portland, rms 513 Diamond.
Manhire William J, engineer Portland, res 126 s Dewey.
Manley Leo, miner, res 4th and Diamond.
Mann Miss Annie E, res 515½ Victor.
Mann Mrs Elizabeth J, res 515½ Victor.
Manning John, works Eagle Sampler.
Mansfield Albert E, miner Independence, res 330 s 5th.
Manson Mrs Lena, res 128 n 7th.
Manuel Richard, miner, res Stratton ave.
Manuel Samuel, timberman Portland.
Marcoux Mrs Nina E, cook 124 n 3d, res 3d near Portland.
Marcus Frank, miner, rms 116 s 3d.
Markham George W, miner, res Strong's camp.
Markle Mrs Margaret, propr New York Rooming House, 107 s 3d, res same.
Marks Alfred, miner Stratton's Independence.

THE CENTRAL DRUG COMPANY, CRIPPLE CREEK AND VICTOR.
EVERYTHING GOOD IN DRUGS AND DRUGGISTS SUNDRIES. SOUVENIRS.
264-266 Bennett Ave., Cripple Creek, and 320 Victor Ave., Victor.

CRIPPLE CREEK LAUNDRY
J. E. McVICAR, Prop. Phone Cripple 423. 213-217 South 2nd Street, Cripple Creek

THE COLORADO SOAP AND TOOL CO.
Phones 903 and 926. 1726 Blake Street. DENVER, COLO.
STAMPS, STENCILS AND RUBBER GOODS.

W. D. ARMSTRONG, BOOKS AND STATIONERY.
PHONE CRIPPLE 426.
Office Supplies. Picture Frames Made to Order. Kodak Supplies.
Souvenirs of All Kinds. 244 E. BENNETT AVE. CRIPPLE CREEK, COLO.

Insurance and Real Estate.
Nolon Block, Cripple Creek, and 200 South 3rd St., Victor.
L. H. STRYKER,

Marks Stephen, rms 116 n 4th.
Maroney James, laborer, res 316 Alamo.
Maroney James E, miner Portland, res 100 w Spicer.
Maroney Miss May, res 316 Alamo.
Maroney Lumber Co, Larry Maroney prop, J M Stevens mgr, office Opera House blk.
Marsh F C, miner Portland, res 414 w Lee.
Marsh William L, miner Little Bell, rms 211 s 6th.
Marshall Mrs Clara, (col'd) res Stratton ave.
Marten Andrew, miner Christmas, res 114½ N 7th.
Martin Mrs Alma, res 207 Portland.
Martin Mrs Anna, res 516 Diamond.
Martin C J, miner Stratton's Independence.
Martin Dick (Nelson & Martin), 315 Diamond.
Martin Mrs Ellen, res Strong's camp.
Martin Miss Esther S, teacher, res 109 w Portland.
Martin Frank, miner, rms Victoria Hotel.
Martin Harry L, fireman Strong, res Hollywood.
Martin John, miner Granite G M Co.
Martin Joseph, wks T & B S Co.
Martin J C, miner Stratton's Independence.
Martin James W, rms 402 w Lawrence.
Martin John E, carp Isabella, res 109 w Portland.
Martin Miss Lucy N, res 109 w Portland.
Martin Nelson, miner Granite G M Co.
Martin Richard, saloon, res 516 Diamond.
Martin William E, miner.
Martin W H, leaser, res 207 Portland.
Martin W R, trammer Portland.
Marvin Miss Bertha, res 230 s 6th.
Marvin Miss Bessie, cashier Shilling Dry Goods Co, res 230 s 6th.
Marvin Miss Lottie, stenographer Woods Investment Co, res 230 s 6th.
MARVIN LOWELL (Shell & Marvin).
Marvin William A, res 230 s 6th,
Mary Cashen Mine, Eureka Gold Mines Corporation lessees.
Mason James, miner Hull City, res 123 s 7th.
Mason John L, miner Portland, rms 231 n 5th.
Mason Richard, leaser, res 220 s 8th.
Masonic Club, Forrest Latimer pres, Leslie W Thayer sec, W F Baldwin treas, Masonic Temple bldg.
Masterson Lawrence, miner, res 427 s 1st.

The Pike's Peak Produce Co. COAL, HAY, GRAIN AND FEED.
ONLY THE BEST.
WE HANDLE THE GENUINE GAMBLE-ROBINSON CO. CELEBRATED
W. W. CAMPBELL, MANAGER. Residence 414 So. 1st. Phone Cripple 103. Opposite the L. & C.
USE HUNGARIAN HIGH PATENT FLOUR. AT ALL GROCERS.

SCHEDIN & LEHMANN
THE ONLY FIRST-CLASS STUDIO.
EXCLUSIVELY HIGH GRADE WORK.
NOBLE BLOCK, ELEVATOR ST.

The Eastern Elasterite Roofing Co.
GENERAL OFFICES:
814-14 EQUITABLE BUILDING,
DENVER, COLO.
Elasterite
FOR LEAKY TIN AND
FOR 1000'S OF ROOFS, BLOCKS,
OFFICES, STORES, FACTORIES, FOUN-
DRIES and ALL KINDS of BUILDINGS.

SURETY BONDS
GENERAL INSURANCE
CHARLES F. NEAL & CO.
General Agents for
COLORADO, WYOMING, IDAHO, NEW MEXICO & ARIZONA
SEE PAGE OPPOSITE Insurance, Surety Bonds

Mathes Andrew A, water wagon, res 527 s 3d.
Mathews Wm, miner Portland, rms 114 S 3rd.
Mathieson Marcus, car repairer F & C C Ry, res 528 s 3d.
Maudlin Frank, miner Granite, res 309 n 5th.
May Eva C, teacher high school, res 227 s 3d.
MAY CLOTHING CO, C G Gorman mgr, 311 Victor.
Mayfield E S, dancing academy Armory hall, res same.
Mayfield John, clerk F & C C Ry, rms 517 Diamond.
Maywood Paul T, miner Findley, res 602 Spicer.
Mazurette Mrs Alice, res 36 Cunningham's Add.
Meader L E, miner Portland.
Meiser William, miner Christmas, res 317 s 2d.
Melburn John, miner Granite G M Co.
Meldrum John, miner, rms 517 Diamond.
Mellen William, res Hollywood.
Melz Thomas, miner Golden Cycle, rms e Victor Hotel.
Merrifield John, res Hotel Baltimore.
Merris Carl E, clerk Lehman & Moore, res 403 s 6th.
Merris Elmer E, principal Garfield school, res 403 s 6th.
Merris Miss Lota B, res 403 s 6th.
Merritt Charles, teamster, res 116 s 7th.
Mershermer Ira B, miner Home Run, rms 100 w Portland.
MESSER L S, prop Ryan Transfer, Express & Storage Co, res 318 s 3d.
Methodist Episcopal Church, Rev J E Bryan pastor, Victor nr 6th.
Metts F J, res 104 s 2d.
Metz F M, wks Telephone Co, rms 214 Victor.
Metzler Adam E, clerk Gardner Merc Co, res 119 s 5th.
Metzmacher A, miner, bds Salida house.
Meyer Mrs F, res Santa Rita above oil tanks.
Meyer William C, agent M T Ry, res 211 n 5th.
Meyers C F, clk Victor Grocery Co, res 109 e Portland.
Meyers Gustav, works Eagle Ore Co.
Meyers Isadore, miner, res Strong's camp.
Midland Terminal & Short Line depot, n 4th.
Milih Nicholas, miner Independence, res n Dewey below R R tracks.
Millen Mrs S (Hollenbeck & Millen), res Hollywood.
Millen W S, machinist Portland.
Miller Miss Ada, clerk Striker, res 124½ Diamond Add.
Miller Albert G, miner Santa Rita, res nr mine.

BARNES COMMERCIAL SCHOOL
A HIGH GRADE SCHOOL. STUDENTS FROM 25 STATES LAST YEAR.
CATALOGUE FREE. ADDRESS: 1625 CHAMPA ST., DENVER

RESIDENCE PHONE MAIN 3687
PHONE MAIN 2912
GENERAL ENGINEERING COMPANY, GENERAL STEAM ENGINEERING.
250 CORONADO BUILDING, DENVER, COLO.
W. E. SIEBENMANN, Mgr.

PALACE PHARMACY CO. OPEN ALL NIGHT. PHONE CRIPPLE 482. ESTABLISHED 1896
S. W. Cor. 2nd St. and Bennett Ave., Cripple Creek.
Makers and Distributors of CREME CALLADERM The Universal Healing Cream for the Face, Hands and Skin

Miller Bert, wks Foster's billiard hall, res 423 S 4th.
Miller Charles H, miner Strong, res 124½ Diamond add.
Miller Mrs Christ, dressmkr, res 326 n 3d.
Miller Clarence E, miner, res 509 s 3d.
Miller Ed, lab, rms 150 n 1st.
Miller Edith, teacher Lincoln school, 126 s 2d.
Miller Frank, leaser, rms Hunt blk.
Miller F A, clerk T D Foster, res 423 s 4th.
Miller George, miner, rms 127½ n 4th.
Miller Harry C, miner Portland, res 215 n 5th.
Miller John, carp, rms 116 n 4th.
Miller John K, supt, Oro Lease, rms 316½ Victor.
Miller Louis, miner Minnehaha, rms 300½ Victor.
Miller L B, miner Vindicator, res 106 s 6th.
Miller Mrs Nellie, res 423 s 4th.
Miller Samuel T, miner, res 118 n 7th.
Miller Sheridan, miner Portland, res 116 n 6th.
Miller Stephen W, miner Granite, res 107 n Dewey.
Miller Wm, miner, rms 300½ Victor.
Miller William, clerk E E Goold, rms 306 Victor.
Milligan James S, res 313 n 3d.
Millner Doss, clk T D Foster, rms 127 n 3d.
MILLS C W, mgr W E Dingman, res 212 S 2nd.
Mills Mrs Harry, res 402 w Spicer.
Milne Rev Melville B, pastor First Baptist church, cor 4th and Portland, res same.
Milner D E, clk T D Foster, rms 127 n 3d.
Milovich Wm, mucker Portland.
Mingey James T, miner, res 401 s 1st.
Missouri House, fur rms, 116 S 3rd.
Mitchell A E, teamster Victor Lumber & Timber Co, res 231 s 3d.
Mitchell C M, miner, rms 213 n 4th.
Mitchell Harry, wks T & B Sampler, res 311 s 3d.
Mitchell John J, miner Dillon, res 408 s 5th.
Mitchell W B, miner, rms 213 n 4th.
Mizner E E, barber N E Musick & Co, rms 316 Victor.
Mock Harry, miner, res 205 s 1st.
Mock John W, miner Portland, res 336 Goff.
MODEL LAUNDRY, J E McVicar mgr, 123 n 3d.
Moenke W F, miner Portland, res 123 n 4th.
Monahan John, miner Granite, res 515½ Victor.
Monahan Timothy, miner Independence, res Victor camp.

The Teller County Furniture Co. FOUR FLOORS OF HOUSE FURNISHINGS CRIPPLE CREEK. 187-189 SOUTH 2nd STREET. TELEPHONE CRIPPLE 105.

OVREN'S Wall Paper, Paints, Glass & Picture Frames Cor. 5th and Victor Ave., VICTOR, COLO. TELEPHONE 654 G.

THE THIEL DETECTIVE SERVICE CO. W. R. GIEGE, Mgr., 1st Floor Mining Exchange Building. TELEPHONE 687 JOHN P. FARLEY, Gen'l Mgr. Denver, Colorado. Cripple Creek, Colorado.

SMITH-BROOKS & HOLMES PRINTERS 621 EIGHTEENTH STREET, DENVER, COLORADO. STOCK CARTOONS FURNISHED ON APPLICATION. ALL CLASSES OF WORK

MANAGER'S BUSINESS COLLEGE, DAY AND NIGHT SESSIONS. W. R. ZOEBEL, Principal. 108 EAST BENNETT AVENUE. Phone 116. CRIPPLE CREEK, COLO.

MODEL LAUNDRY,
J. E. McVICAR, Prop.
The Finest Laundry in the District.
Phone 657-B. 123 N. 3rd Street. VICTOR, COLO.

Monarch Market, Frank Denison prop, 114 S 3rd.
MONARCH SALOON, Sexton & Hart props, cor 3d and Victor.
Montgomery H L, mucker Portland.
Monument Mine, Pierce & Emens lessees, Battle mtn.
Moon George, mucker Gold Sovereign.
Moore Bliss, mucker Portland.
Moore Burr, foreman Cripple Creek Coal & Transportation Co, res 527 s 2d.
Moore Frank, res 317 n 3d.
MOORE H G, pres and mgr H G Moore Merc Co, res Strattonville.
Moore Miss Hazel L G, rms 314 s 5th.
Moore Jess, miner Granite G M Co.
Moore John, wks Antlers Cafe, rms 310½ Victor.
Moore Mrs Lulu E, res Cunningham add.
Moore Mrs Maggie, res 317 n 3d.
Moore Samuel, miner, res 319 n 3d.
Moore S Godfrey, clk M T Ry, res 127 s 6th.
Moore W D, miner Stratton's Independence.
Moore W H, clk Childs Merc Co, res 117 s 7th.
MOORE MERCANTILE CO THE H G, H G Moore pres and mgr, groceries and bakery, 111 s 3d.
Moos Robert, electrician, res 125 s 1st.
Moos Mrs Susanna, res 125 s 1st.
Moran A J, miner Isabella, res 115 s 5th.
Moran Miss Maria, stenog Western Investment Co, res 115 s 5th.
Moran Patrick J, miner Portland, res 227 S 1st.
Morgan Miss Alice, res 231 n 5th.
Morgan Miss Anna, clerk Shilling Dry Goods Co, res 513 Diamond.
Morgan Mrs Catherine, propr Teller house, 231 n 5th.

THE DENVER NORMAL AND PREPARATORY SCHOOL
Prepares Students for Teaching; School of Mines; Law, Medical and Dental School.
FRED DICK, A. M., Principal.
ADDRESS, D. A. LE DOUX, PRES., 1545 GLENARM ST., DENVER, COLO.

BURROUGHS BOOKKEEPING and ADDING MACHINES are now made in 15 different styles. Drop us a postal, or call and see us, allowing us to explain what a BURROUGHS will do for you.
BURROUGHS ADDING MACHINE CO. 1526 COURT PLACE. DENVER, COLO

THE GEM PRINTING CO.
PRINTS EVERYTHING PRINTABLE.
Linotype Briefs and Abstracts. Bottom Price Always.
Phone 1773. 1329 Lawrence St. Denver, Colo.

BERT MOSLER
THE BARBER.
FIRST-CLASS WORK.
118 North 4th Street. Victor, Colorado

Morgan Mrs Elizabeth, res 513 Diamond.
Morgan Henry, ore sorter, rms 310½ Victor.
Morgan J A, bartdr Frank's Place, res 419 s 2d.
Morgan William J, clerk, res 513 Diamond.
Moritz C, wks La Bella plant, res 131 n 6th.
Morlan Morris C, miner Portland, rms 204 Railroad.
MORRELL HARDWARE CO, A W Morrell pres, Wm N Sweet mgr, 112 n 3d.
Morris Asa W, leaser, res n Rio Grande Sampler.
Morris Miss Belle, res n Rio Grande Sampler.
Morris Mrs Goldie, res 305 s 4th.
Morris J A, asst mgr Gardner Merc Co, res 304 s 4th.
Morrison Anna E, teacher Garfield school, res 319 S 7th.
Morrison Angus J, miner Stratton's Independence, res 516 w Spicer.
Morrison Andrew M, engineer Portland, res 213 S 7th.
Morrison Daniel K, miner Portland, res Cunningham's Add.
Morrison John, miner Stratton's Independence.
Morrison Mrs Margaret, res 213 S 7th.
Morrison R B, mucker Portland.
Morrison William J, miner, res 53 Cedar.
Morrissey Miss Irene, res 120 s 2d.
Morrissey Mrs Maggie, prop American house, 120 S 2nd.
Morrissey Michael, miner, res 120 S 2nd.
Morrow Benjamin F, leaser Mary McKinney.
Morrow Gus, helper T F Callahan, rms 327 S 5th.
Morton Edward, ore sorter Portland.
Mosher A F, propr Hill Side dairy, res Grassy gulch.
Moslander C D, miner, rms 121 n 4th.
MOSLER BERT, barber 118 n 4th, rms 118 n 6th.
Mott John, trammer Cresson, res 316 Goff.
Muehlhausen John L, wh beer, res 411 s 4th.
Mulets Miss Mildred E, nurse Red Cross hospital, res same.
Mullen John, mgr Drew's saloon, rms 127 n 3d.

VICTOR IRON WORKS
ALLEN IRON FOUNDRY IN CONNECTION.
FRANK G. RAVENSCROFT, PROP.
FIRST-CLASS MACHINE WORK.
103-105 South Dewey St., VICTOR, COLO.
Phone 549.

JOBBERS IN Galvanized Sheets, Tanks and Sinks, Tinware, Conductor Pipe and Elbows, Metal Ornaments, Ventilating Pipes and Flues. All Kinds of Roofing.
ROCKY MOUNTAIN CORNICE WORKS. C. A. COSTA & BRO., Props. 1830 Market St. Denver, Colo. Phone 2958.

Bardwell Blue Print & Supply Co. DRAFTSMEN'S AND SURVEYORS' SUPPLIES
Phone 3090. 513 Quincy Block, 17th and Curtis Sts. DENVER

The Denver Novelty Works & Electric Co., Electric Bells, Batteries, and Telephones.
1518 LAWRENCE ST., DENVER, COLO. P. O. BOX 81.

LOOK
WE PAYS THE FREIGHT.
6 FULL QUARTS DOUBLE STAR SIXTEEN YEAR OLD PURE WHISKEY
$3.40
EXPRESS PREPAID.

GUARANTEED AS GOOD, IF NOT BETTER, THAN EASTERN HOUSES CHARGE YOU MORE MONEY FOR.
SENT BY P. O. OR EXPRESS MONEY ORDER OR CHECK.
REFERENCE, ANY EXPRESS CO. OR DENVER BANK.
Bon. I. Look
CONSUMERS WHOLESALE AND MAIL ORDER HOUSE.
DEALERS IN ALL KINDS OF MERCHANDISE.
COR. 16TH AND BLAKE STS. DENVER, COLO.

Mullins Patrick, res nr Santa Rita mine.
Mullins Mrs Sarah, res nr Santa Rita mine.
Mumford John W, lab, res Hollywood.
Muncaster Miss Edith A, teacher, res 115 s 6th.
Muncaster Miss Elizabeth, res 115 s 6th.
Muncaster Mrs Helen, res 312 s 3d.
Muncaster James E, miner, res 115 s 6th.
Muncaster John, res 312 s 3d.
Muncaster Roy, clk, res 115 s 6th.
Munn James C, miner, res 326 s 2d.
Munn Peter, miner, rms 127 n 3d.
Munroe A D, miner Stratton's Independence, res Cunningham's add.
Munroe William P, miner Ajax, res 608 Granite.
Murphy Mrs Alice, prop Senate rooming house, 308 Victor, res same.
Murphy A F, merchant tailor, 111 N 4th, res same.
Murphy Mrs Joseph V, res 303 s 3d.
Murphy Martin, clk, rms 308 Victor.
Murphy Patrick, miner res 511 s 2d.
Murphy Thomas janitor Lincoln school, res 106 e Victor.
Murray A J, master mechanic Eagle Ore Co, res 712 Victor.
Murray B A, dentist, 20-21 P O bldg, res 512 Portland.
Murray Edward, leaser Little Nell, res Strong's camp.
Murray James J, miner Independence, res 408 S 3rd.
Murray John R, miner Stratton's Independence, res 219 n 6th.
Murrow J Henry B, miner Portland, res 428 s 3d.
Murton Alfred, miner Stratton's Independence, res 103 w Spicer.
Musick N E, mgr N E Musick & Co, res 518 Diamond.
Musick N E & Co, barbers, 104 N 4th.
Musk Wm, clerk McGee Merc Co, res 306 S 5th.
Muzzy Edw L, asst assayer Eagle Ore Co, res 410 s 5th.
Myers Miss Bessie L, res Squaw gulch.
Myers Charles F, miner, res 109 e Portland.
Myers Gustave, wks Eagle Ore Co.
MYERS JOHN H, books and stationery, 307 Victor, res 709 Victor.
Myers John M, miner, res Squaw gulch.
MYERS MRS MARY B, prop Myers house, res 506 Granite.

SHOCKEY, THE DRUGGIST, DRUGS, SUNDRIES, PERFUMES AND TOILET ARTICLES.
PHONE CRIPPLE 75. CORNER 3rd AND BENNETT. CRIPPLE CREEK, COLORADO

MODERN School of Business
DEPARTMENTS: Bookkeeping, Shorthand, Telegraphy, Banking. Shorthand Taught by Mail.
Send for Catalogue.
A. M. KEARNS, M. Accts., Principal.
Fifth Floor Charles Building. 15th and Curtis. Denver Co

THE NEW COLLINS HOTEL Is the place to stop when in the City. GOOD THINGS TO EAT.
Elegantly Furnished Rooms. Well Ventilated. Headquarters for the Travelling Public
H. E. SHOOT, Prop. Opposite Post Office. CRIPPLE CREEK, COLO.

THE MYERS HOUSE,
MRS. MARY B. MYERS, Prop.
GOOD HOME COOKING.
The Best in the Market. Nice Clean Rooms. Bath in Connection. Rates Reasonable.
506 GRANITE AVENUE. VICTOR, COLORADO

MYERS HOUSE, Mrs Mary B Myers prop, 506 Granite.
Nagel H P, surveyor Vindicator No 1.
Nancarrow Albert, carp, res 126 s 1st.
Naughton John, miner, rms 504 Granite.
Naugle Mrs Mildred M, res 220 n 6th.
NAYLOR H A, chief police, office city hall, res 507 Portland.
Neal Morgan J, leaser Wild Horse, res rear 220 s 5th.
Neal Oran L, leaser Wild Horse, res rear 220 s 5th.
Neal Robt, teamster, rms 313 n 4th.
Neargarder Chet, miner, res 407 s 4th.
Needham John B, miner Portland, res 106 W Spicer.
Negri Miss Emily M, res 418 s 5th.
Negus C B, lab Portland.
Neill R G, mucker Portland.
Neilson M J, miner Stratton's Independence.
Nelson Adolph, miner Portland, rms 225 n 4th.
Nelson Albert, miner, rms 225 n 4th.
Nelson Albert, miner Last Dollar, res 511 Granite.
Nelson Axel J, miner Portland, res 518 Granite.
Nelson Charles (Nelson & Martin), res 706 Portland.
Nelson Charles, miner Portland, res 203 Railroad.
Nelson Charles, leaser Strong, rms East Victor hotel.
Nelson Mrs Charles, res 510 w Spicer.
Nelson Charles G, saloon, res 706 Portland.
Nelson E, miner Portland, rms Hunt blk.
Nelson Ed, miner, rms 506 Granite.
Nelson Fred, machineman Portland, res Hollywood.
Nelson Fred, cook Antlers' Cafe, rms 124 S 4th.
Nelson F W, miner Stratton's Independence.
Nelson Gustav, miner Elkton, res 601 Granite.
Nelson H, miner, res 406 s 2d.
Nelson H C, mining eng Davis & Byler, res 514 w Spicer.

Courses—Gregg Shorthand, Bookkeeping, Telegraphy, Penmanship. Catalogue Free. Largest, Oldest, Best. Day and Night Classes.
CENTRAL Business College
Established 1887 L. A. ARNOLD, President. 324 Enterprise Block, DENVER, COLO.

FREE INFORMATION THE DAILY HOME BULLETIN. Lists 75 agencies on first day of issue, any agency sends paper. Phones Main 3115 & South 256. 1633 Arapahoe St. DENVER

W. H. KISTLER STATIONERY CO.
STATIONERS, PRINTERS, BLANK BOOK MAKERS.
TELEPHONES 855 AND 2208. 1537-1543 LAWRENCE ST. DENVER, COLO.

The Cripple Creek City Transfer Co.
HOUSEHOLD GOODS AND PIANO MOVING A SPECIALTY. ALL KINDS OF TRANSFERRING.
W. J. WILLIAMS, Manager. Phones Cripple 63 and 328. CRIPPLE CREEK, COLO.

THE SCOTT SUPPLY AND TOOL CO.
AIR AND ELECTRIC DRILLS, PNEUMATIC TOOLS
Phones 905 and 925. 1725 Blake Street. DENVER, COLO.

Nelson John, miner, res Hollywood.
Nelson Miss Josie, mgr Victoria hotel, res 114 n 3d.
Nelson Rev J H, pastor Swedish Lutheran church, rms 120 s 2d.
Nelson Karl A, mucker Portland.
Nelson Mrs Lillie A, res 518 Granite.
Nelson Louis, miner Portland, rms 231 n 5th.
Nelson Martin, miner, rms 225 n 4th.
Nelson Nels A, miner Portland, res 124 Diamond add.
Nelson Oliver, miner Strong, res 324 s 3d.
Nelson Peter, miner, res 406 s 2nd.
Nelson Mrs Tillie, res Hollywood.
Nelson William, miner Stratton's Independence.
Nelson & Martin (Chas Nelson & Dick Martin), props Scandia saloon, 127 n 4th.
Nemarish Joe, machineman Portland.
Neugart Charles C, miner, res Santa Rita near oil tanks.
Neuman Miss Edna, res 224 s 6th.
Neuman Robert, assayer Portland, res 224 S 6th.
Newland E H, pres Newland-Kingsley Agency Co, res 303 Victor.
Newland-Kingsley Agency Co, E H Newland pres, H F Kingsley sec, real estate, loans, mines and fire ins, 303 Victor.
Newman Martin, miner Mohican.
Newton M G, pumpman Granite, res 323 s 5th.
New York Rooming House, Mrs Margaret Markle prop, 107 s 3d.
Nichols James W, miner Portland, res 307 s 5th.
Nichols Robert, miner, res Saw Mill gulch.
Nichols Thomas, blksmith, res Strong's camp.
Nielsen John E, miner Portland, res 207 n 6th.
Nims H E, mucker Christmas, res 111 s 3d.
Nix John G, miner La Bella, res 507 Lee.
Noble Miss Bessie M, res 207 s 7th.
Noble Joseph A, miner, res 207 s 7th.
Noble J S, clk Star Grocery & Market, rms 601 Victor.
Noble O W, butcher Star Grocery & Market, res 601 Victor.
Nolan James, miner Portland, res 613 Portland.
Nolan Miss Sarah A, seamstress, res rear 509 Diamond.
Nord Miss Mabel, res 128 n 1st.
Nordkoish Karl J, miner Portland, res R R ave.
Nordquist Charles, miner, res 203 Railroad.

CRIPPLE CREEK LAUNDRY
J. E. McVICAR, Prop. Phone Cripple 423. 213-217 South 2nd Street, Cripple Creek

THE CENTRAL DRUG COMPANY, CRIPPLE CREEK AND VICTOR.
EVERYTHING GOOD IN DRUGS AND DRUGGISTS SUNDRIES. SOUVENIRS.
264-266 Bennett Ave., Cripple Creek, and 820 Victor Ave., Victor.

FINE WATCH REPAIRING A SPECIALTY. THE HOOPER JEWELRY CO. CRIPPLE CREEK GOLD RINGS AND SOUVENIRS
HIGH GRADE RAILWAY WATCHES.
Telephone Cripple 425. 244 E. BENNETT AVE. CRIPPLE CREEK, COLO.

Nordquist Nelson, blacksmith Granite, res 608 Spicer.
Nordstrom John, miner Portland, res 223 n 6th.
Norgren William C, miner Hull City, res 805 Portland.
Norris Miss Adley, dressmkr, 202 s 3d, res same.
Northey W R, leaser Stratton's Independence.
Norton John, mucker Portland.
Nyberg Albert, miner, res 528 s 5th.
Nyberg Gus, teamster Continental Oil Co.
Nyberg Nels J, trammer Portland.
Nygard Otto, miner, res 317 n 5th.
Oatman C E, secy school board, office Cripple Creek, res 414 s 5th.
Obermiller Ambrose J, miner Portland, res 126½ Diamond add.
Obermiller Miss Emma R, res 126½ Diamond add.
O'Brien Frank, fireman Gold Coin mine, rms 112 s 4th.
O'Brien James, timberman Sacramento.
O'Brien John J, miner Logan, res 310 n 3d.
O'Brien Robert, miner Stratton's Independence.
O'Connell Mrs Katie, res 119 s 2d.
O'Conner W, tailor, with Emil Ericson, rms 112 S 3rd.
O'Connor Agnes T, teacher Washington school, res 231 s 3d.
ODAMS HARRY, propr Side Board Saloon, 104½ n 4th, res 500 Victor.
Odams Miss Mable, rms 500 Victor.
Odell Julius, miner Stratton's Independence.
O'Donnell John J, res nr Jolly Jane mine.
O'Donnell M Joseph, miner, res nr Jolly Jane mine.
O'Donnell Mrs Mary L, res 302 Electric.
Ogden Joseph, miner, res 116 s 3d.
O'LEARY JAMES (O'Leary & Shea), res 406 W Spicer.
O'LEARY & SHEA (James O'Leary & John G Shea), props Oxford Bar, 200 n 4th, cor Diamond.
Oliver Arthur W, cashier Eagle Ore Sampler, res 421 s 3d.
Olsen Louis B, clk May Clothing Co, rms 415 w Spicer.
Olsen Ole, miner Stratton's Independence.
Olson Andrew, miner, res Hollywood.
Olson Anna, boarding, 225 n 4th, res same.
Olson Anton, miner, res 225 n 4th.
Olson Axel, miner Lucky Gus, res 216 S 6th.
Olson B L, leaser Gold Sovereign.
Olson Miss Cecil, res Planing Mill gulch.

Insurance and Real Estate. Nolan Block, Cripple Creek, and 200 South 3rd St., Victor. J. H. STRYKER.

Schedin & Lehman, The Leading Fotografers
Not the Cheapest but the Best. 421 E. Bennett Avenue, opp. to National Hotel

The Pike's Peak Produce Co. COAL, HAY, GRAIN AND KINDLING. ONLY THE BEST. WE HANDLE THE GENUINE CANON CITY COAL.
C. W. CAMPBELL, MANAGER. Residence 414 So. 1st. Phone Cripple 163. Opposite the T. & C. C. Depot
WAR HUNGARIAN HIGH PATENT FLOUR. AT ALL GROCERS.

SURETY BONDS COLORADO, WYOMING, IDAHO, NEW MEXICO & ARIZONA
GENERAL INSURANCE SEE PAGE OPPOSITE Insurance, Surety Bonds

BARNES COMMERCIAL SCHOOL
A HIGH GRADE SCHOOL. STUDENTS FROM 25 STATES LAST YEAR.
CATALOGUE FREE. ADDRESS: 1625 CHAMPA ST., DENVER

Elaterite Roofing.
SOLD BY YOUR LOCAL LUMBER OR HARDWARE DEALER, IF NOT, WRITE US DIRECT.
The Western Elaterite Roofing Co.
General Offices:
841-44 Equitable Building,
Denver, Colorado.

Olson Edward (Olson & Flanagan), res 521 s 3d.
Olson Emil, res Hollywood.
Olson John, machineman Gold Sovereign.
Olson John, miner Portland, res Cunningham's add.
Olson Mrs John, res Planing Mill gulch.
Olson Joseph, machineman Portland.
Olson Oscar, miner, res 310 Electric.
Olson Peter E, miner, res 223 s 6th.
Olson Vernon L, miner, res 511 Lee.
Olson & Flanagan (Edward Olson & David Flanagan), Groceries and meats, 215 n 4th.
O'Malley Miss Mollie A, music teacher, res 207 Portland.
O'Neill David F, chief fire dept, rms 204 s 1st.
O'Neill John F, lab, rms 204 s 1st.
O'Neill Matthew, stage mgr Grand theater, res 204 s 1st.
O'Neill Michael J, bkkpr Bank of Victor, res 303 w Spicer.
O'Neill Robert, miner Portland, rms 308 n 4th.
O'Neill Thomas A, millman Home Run, res 105 Portland.
Orchard J, wks T & B S Co.
Orrison Matthew, blksmith Ajax, res 701 Victor.
Orrison Peter Kemp (Orrison & Eby), res 418 w Spicer.
Orrison & Eby (P K Orrison & Chris Eby), groceries and Meats, 600 Victor.
Orwig Charles, clk Star Grocery & Market, res on Midland track bet 5th and 6th.
Osa David, wks T & B S Co.
Osborn Curtis, musician, rms Victoria hotel.
Osborne William H, engineer La Belle L P, res 611 Diamond.
Ostelow Henry, miner, res 112 w Spicer.
Osterholm Mrs John, res Hollywood.
Ostman Gust, miner Granite, res rear 120 s 7th.
Ottenburg George, mucker Portland.
OVREN E M, books, stationery, wall paper, paints and oils, 500 Victor, res 415 w Portland.
Ovren Miss Josephine, res 415 w Portland.
Owen Guy, miner, rms 217 n 4th.
Owens Mrs Alice M, res 411 w Portland.
Owens Miss Carrie, res Hollywood.
Owens Oliver H, teamster Colo T & T Co, res Cunningham's add.

OFFICE PHONE MAIN 2912 RESIDENCE PHONE MAIN 3037
GENERAL ENGINEERING COMPANY, GENERAL STEAM ENGINEERING.
F. E. SIEBENMANN, Mgr. 250 CORONADO BUILDING, DENVER, COLO.

PALACE PHARMACY CO. W. W. BETTENBAUM
ESTABLISHED 1892. TELEPHONE CRIPPLE 402.
S. W. COR. 3d STREET AND BENNETT AVE., CRIPPLE CREEK, COLORADO.
Serves the FINEST Fountain Drinks in the Cripple Creek District.

THE TELLER COUNTY FURNITURE COMPANY, EVERYTHING FOR THE HOUSE.
Telephone Cripple 105. 137-139 South 2nd Street, Cripple Creek

THE THIEL DETECTIVE SERVICE CO. Perry, Office, Walker Building, Denver, Colo. John Y. Parker, Gen'l Mgr. General Business Transacted. Corporations and Individuals. Offices—Denver, Colo., Chicago, Ill., New York, N. Y., St. Louis, Mo., St. Paul, Minn. Kansas City, Mo., San Francisco, Cal., Los Angeles, Cal., Portland, Oregon, Seattle, Wash., Spokane, Wash., Montreal, Can., Winnipeg, Man., Toronto, Ont., City of Mexico.

The Oxford Bar,

WINES, LIQUORS, CIGARS.

NOTHING BUT THE BEST.

200 North Fourth St. **Victor, Colo.**

OXFORD BAR, O'Leary & Shea props, 200 N 4th, cor Diamond.
Pabst Charles, mucker Portland.
Packard R G, miner Ajax, rms 504 Granite.
Page J B, mgr J B Page Assay Co, vice-pres Victor club, res 413 Spicer.
Page Assay Company J B, J B Page mgr, 126 N 3rd.
Paine Frank M, assayer J B Page Assay Co, rms 213 s 3d.
Palmer Eugene, miner Portland, rms 112 s 4th.
Palmer Frank R, leasing, res 226 s 7th.
Palmquist John, miner, res 612 Victor.
Palsgrove T G, bkkpr Vindicator No 1.
Pangborn Wm, miner, rms 300½ Victor.
Parco Tony, leaser, rms 1 Jewel Terrace.
Park S E, engineer Trail shaft, res 409 s 2d.
Parker Alexander M, mgr Victor Sanitarium, res same.
Parker George B, driver Cripple Creek Coal & Transfer Co, res 308 n 6th.
Parks James, miner Portland, res Victor, near High schl.
Parks Nelson B, miner Portland, res Gloriana gulch.
Parlin Edward H, assayer El Paso, rms 412 Portland.
Parnell Joseph, miner Portland, res n Dewey below Ry tracks.
Parr Miss Estelle D, teacher, res 8 Strattonville.
Parr William, carp, res 8 Strattonville.
Parry Alva, wks Portland assay office, res 617 W Portland.
Parry Joseph, miner, res 617 Portland.
Parry Trueman R, miner Vindicator No 5, res Gloriana gulch.
Parsons George M, leaser Anchoria-Leland, res 409 Lee.
Pascoe Mrs Christina F, res 227 s 3d.

OVREN'S Books & Stationery, School & Office Supplies.
Cor. 5th and Victor Ave., VICTOR, COLO.
TELEPHONE 654 G.

HENAGER'S BUSINESS COLLEGE
DAY AND NIGHT SESSIONS. W. R. ZOEBEL, Principal.
EAST BENNETT AVENUE. Phone 116. CRIPPLE CREEK, COL.

CALHOUN & HOLMES PRINTERS
921 EIGHTEENTH STREET, DENVER, COLORADO
ESTIMATES FURNISHED ON ALL CLASSES OF WORK

Pascoe Miss Josephine, res 227 s 3d.
Pascoe Miss Ruby, res 227 s 3d.
Patteison Palmer, draft and collection clk City Bank, res 203 s 6th.
Patterson Chas L, miner, res 117 n 3d.
Patterson John E, miner Portland, res 214 N 6th.
Patterson Walter M, trammer Granite, res 216 n 6th.
Patterson William S, miner Granite, res 214 n 6th.
Patterson Z F, clerk Victor Grocery Co, res 404 s Dewey.
Patton Harvey H, ore sorter Cycle, res s Dewey cor Victor.
Patton Stewart S, miner Portland, rms 112 s 3d.
Paul, miner, res Dewey.
Paxsom C S, mining, rms P O bldg.
Payne Richard J, engineer Portland, res 319 N 4th.
Payton Abraham, rancher, res rear 425 s 3d.
Peak J L, engineer Trachyte.
Peak William S, miner Wild Horse, res cor 8th and Diamond.
Pearce Mrs Jennie L, res 507 Granite.
Pearce Robert W, clk Beckman, res 507 Granite.
Pearce Stephen, miner, rms 114 s 3d.
Pearson John Franklin, miner, res e Lawrence on Wilson creek.
Peck Frank, miner, res 224 s 8th.
Peery Francis T, res Santa Rita.
Peiffer Charles, res 121 e Spicer.
Peiffer Homer, wks Peiffer Bottling wks, res 121 e Spicer.
Peiffer Mrs Sarah, res 121 e Spicer.
Peiffer Bottling Works, 121 e Spicer.
Peirce Charles, cook Antlers Cafe, rms 206 Victor.
Pell John, miner Independence, res 419 s 1st.
Pell Thomas, miner, res rear 312 s 1st.
Pelland Ray, miner Stratton's Independence.
Pendergast S A, miner, res Hollywood.
Penn P S, clk J L Wood, res 205 s 6th.
Pennington D D, rms 305 Victor.
Pennington Wilson E, meat cutter, res 615 Victor.
Pepper Francis C, miner Katinka, res Hollywood.
Perkins Ollie, miner Portland, rms 217 n 4th.
Peterson Albion, wks T & B S Co.
Peterson Andrew, wks T & B S Co.
Peterson Miss Anna, rms 117 n 3d.

PREPARES STUDENTS FOR BUSINESS, BOOKKEEPERS, STENOGRAPHERS AND OFFICE ASSISTANTS.
R. A. LE DOUX, M. Ac., Principal. 1545 Glenarm Street, Denver, Colorado.

Trial Balances, Pay Rolls, Tonnage Reports, and Statements of all kinds co
be totten out in one-sixth of the usual time by use of the BURROUGH
BOOKKEEPING MACHINE. Let us prove this to you.
BURROUGHS ADDING MACHINE CO. 1526 COURT PLACE. DENVER, COL

QUICK C K

PRINTS EVERYTHING PRINTABLE.
Linotype Briefs and Abstracts. Bottom Price Always.
Phone 1773. 1329 Lawrence St. Denver, Colo.

HAZELHURST DAIRY,
SIMON PETERSON, Prop.
PURE MILK AND CREAM.
GIVE US A TRIAL.
P. O. Box 64. Victor, Colo.

Peterson August W, clk Star Grocery, res 227 S 6th.
Peterson Carl A, miner, res Saw Mill gulch.
Peterson Carl B, prop Second Class saloon, 115 n 3d, res 201 s 6th.
Peterson Frank, miner Portland, res 120½ n 6th.
Peterson Miss Gertie, nurse Emergency hospital, res 4th and Victor.
Peterson Gus, miner, rms 116 n 4th.
PETERSON GUS, prop Pioneer saloon, res 117 n 3d.
Peterson Mrs Ida R, res 227 s 6th.
Peterson John, miner, res Saw Mill gulch.
Peterson John, teamster, res 414 Alamo.
Peterson John A, machineman Gold Sovereign.
Peterson John B, miner, res 515 Lee.
Peterson Magnus, miner, rms 131 N 4th.
Peterson Peter D, machineman Portland.
Peterson P M, machinist Granite mine, res 208 Victor.
PETERSON SIMON, prop Hazelhurst dairy, res Dutch town, P O box 64.
Pett Alexander, miner, rms 127½ n 4th.
Pettee Frank, miner Stratton's Independence.
Peterson Peter V, miner, res Hollywood.
Pfeiffer John, carp F P Fryberger.
Phelan John, miner Portland, res 312 n 4th.
Phelps Mrs Ida, res 309 n 4th.
Phenice W E, miner, res Hollywood.
Pherson Oda P, leaser Gold Dollar, res 431 s 1st.
Philadelphia Cafe, Lottie Sears and Mary Hehn props, 120 n 3d.
Phillips Mrs E, res 217 s 3d.
Phillips Fred L, wks T & B S Co.
Phillips George J, watchman Dead Pine, res near mine.
Phillips Mrs J E, rms 100 w Spicer.
Phillips James T, miner Portland, res 114 s 3d.
Phillips Mrs Mary E, furnished rooms, 114 s 3d, res same.
Phillips Thomas, miner, res 216½ n 6th.

VICTOR IRON WORKS
ALLEY IRON FOUNDRY IN CONNECTION.
FRANK C. RAVENSCROFT, Prop.
FIRST-CLASS MACHINE WORK.
105-105 South Dewey St., VICTOR, COLO.
Phone 549.

JOBBERS IN Galvanized Sheets, Eave Troughs, Conductor Pipe and Sheet Metal Ornaments. All Kinds of Ventilating Pipes for Mines.
ROCKY MOUNTAIN CORNICE WORKS.
C. A. CROSTA & BRO., Props.
Phone 2958. 1830 Market St. Denver, Colo.

Cardwell Blue Print and Supply Co.
BLUE-PRINTING. WHITE PRINTING. BLUE PRINT PAPER. MAP MOUNTING.
PHONE 3090. 513 QUINCY BLOCK, 17th and Curtis Streets. DENVER.

The Denver Novelty Works & Electric Co., Rubber Stamps, Seals, Stencils, Steel Stamps &
1518 LAWRENCE ST., DENVER, COLO., P. O. BOX 81

LOOK
WE PAYS THE FREIGHT.
4 FULL QUARTS DOUBLE STAR SEVEN YEAR OLD PURE WHISKEY
$3 40
EXPRESS PREPAID.

GUARANTEED AS GOOD, IF NOT BETTER, THAN EASTERN HOUSES CHARGE YOU MORE MONEY FOR. REMIT BY P. O. OR EXPRESS MONEY ORDER OR CHECK. REFERENCE, ANY EXPRESS CO. OR DENVER BANK.
BOD. I.
LOOK
CONSUMERS WHOLESALE AND MAIL ORDER HOUSE. DEALER IN ALL KINDS OF MERCHANDISE. COR. 16TH AND BLAKE STS. DENVER, COLO.

Phillips William, miner, rms 206 n 6th.
Phinney H M, supt United Mines Transportation Co, rms Gold Coin blk.
Pickard Fred, miner, res 607 Granite.
Pierce Albert R, miner, res 230 s 1st.
Pierce Miss Laura, wks Ivy steam laundry, res 230 s 1st.
Pierce Robert, clk Star Grocery & Market, res 506 Granite.
Pifier John H, carp, res 516 s 3d.
Pigg Thomas J, miner Portland, res Hollywood.
Pike Cecil, asst chief operator Colorado Telephone Co, res Stratton st.
Pike William T, clk Continental Oil Co, res Santa Rita.
Pilkey Thomas, miner, res Hollywood.
Pilkey Thomas J, student, res Hollywood.
Pilkington John, miner, res 421 s 4th.
Pinch John, miner Granite, res Strong's Camp.
Pinckard Robert L, miner Portland, res 605 s 3d.
Pinkard Fletcher J, miner Portland, res 125 n 7th.
PIONEER FOUNDRY & MACHINE WORKS, Robt McCool prop, south of Independence mine.
PIONEER ROOMING HOUSE, Gus Peterson prop, 117 n 3d.
PIONEER SALOON, Gus Peterson prop, 117 N 3rd.
Pirkle John M, miner Strong, res 428 S 4th.
Pirkle Joseph H, miner Strong, res 428 s 4th.
Pirkle Mrs May, res 428 s 4th.
Pitkanen Andrew, miner, res 227 n 6th.
Pitz Walter, miner Stratton's Independence.
Pitz William, miner, bds Salida house.
Plaski William, wks Eagle Sampler.
Plattner E S, miner, rms 200 s 4th.
Plouis Joseph, miner Portland, res Strong's camp.
Polglase Thomas, leaser Stratton's Independence.
Polk Walter, engineer Christmas, r 719 Portland.
Polkinghorn Joseph H, miner Independence, res rear 216 S 3rd.
Pollard A E, driver Morrell Hardware Co, res 324 Alamo.
Pollard Mrs Clara B, res Planing Mill gulch.
Pollard Eugene, ore sorter Portland, res nr mine.
Pollard Frank M, teamster Colo T & T Co, res Saw Mill gulch.
Pollard Harry, miner Stratton's Independence.
Pollard J M, lab, res Planing Mill gulch.

SHOCKEY, THE DRUGGIST,
DRUGS, SUNDRIES, PERFUMES AND TOILET ARTICLES.
PHONE CRIPPLE 75.
CORNER 3rd AND BENNETT.
CRIPPLE CREEK, COLORADO

MODERN School of Business
DEPARTMENTS: Bookkeeping, Shorthand, Telegraphy, Banking
Shorthand Taught by Mail.
Send for Catalogue.
A. M. KEARNS, M. Accts., Principal.
Fifth Floor Charles Building
15th and Curtis, Denver, Colo.

NEW COLLINS HOTEL, Telephone Cripple 222.
Modern Throughout. Elegantly Furnished Rooms. Mining and Commercial Men's Headquarters. American or European Plan. 3rd ST., OPP. POST OFFICE, CRIPPLE CREEK, COLO

DENVER DAILY HOTEL BULLETIN
Phone Main 3115. 1633 Arapahoe Street.
Best Tourists' Guide for Colorado Hotels
ALL KINDS OF FIRST-CLASS COMMERCIAL PRINTING.
DENVER, COLORADO

W. E. PRUETT,
Mining Broker, Insurance, Real Estate, Loans.
ROOM 205 BANK BLOCK,
VICTOR, - - - - COLORADO

Pomel L J, miner Strong, res 323 s 2d.
Postoffice Newstand, cigars and stationery, 102 n 3d.
Portland Gold M Co, Frank G Peck secy, Battle mtn.
Post C F, miner Stratton's Independence.
POST PETER B (Knudsen & Post), res 315 S 2nd.
Post William, leaser Stratton's Independence.
Postal Telegraph-Cable Co, Mrs C M Whiteman mgr, 320 Victor.
Potochnick Michael, miner Portland, res 113 n 7th.
Potter Jesse E, storekeeper Portland, res 225 S 6th.
Potts Thomas D, miner Portland, rms 212½ s 6th.
Potvin George, leaser Stratton's Independence.
Powell Mrs Nellie, res 310 n 4th.
Powers Ted, clk Gardner Merc Co, rms 208 Victor.
Prebisisch Mike, leaser, rms 310½ Victor.
Prentice Benjamin, foreman Granite.
Presbyterian Church, Rev Harry E Purinton pastor, s 2nd bet w Portland and w Spicer.
Preston Ernest, miner Portland, rms 517 Diamond.
Price Anton B, miner Portland, res 800 Victor.
Price Eli, fireman R R, rms Hunt blk, cor 4th and Diamond.
Price William M, miner, res 402 w Spicer.
Pring Harry W, miner Monument, res 308 S 4th.
Pringle John W, shift boss Portland, res 708 Portland.
Privett Ernest C, expressman, res 222 s 8th.
Privett John W, leaser, res 222 S 8th.
Promel Ernest, miner Granite, rms 231 n 5th.
Prospect Claim, Thos Barney, leaser, Rieger hill.
Proudfit D M, prin Washington school, res 315 s 4th.
PRUDENTIAL LIFE INS CO, I H Stryker special agt, 200 s 3d.
Pruett Dale, wks Portland assay office, res 321 s 5th.
PRUETT W E, real estate, loans, mines, fire and life insurance, notary public, 205 Bank blk, res 321 s 5th.
Pruter Charles, miner Portland, res 308 n 4th.

W. H. KISTLER STATIONERY CO.
STATIONERS, PRINTERS, BLANK BOOK MAKERS.
TELEPHONES 855 AND 2208. 1537-1543 LAWRENCE ST. DENVER, COLO.

Courses—Gregg Shorthand, Bookkeeping, Telegraphy, Penmanship.
Catalogue Free.
Largest, Oldest, Best.
Day and Night Classes.
CENTRAL Business College
L. L. ARNOLD, President
324 Enterprise Block, DENVER, COLO.

THE SCOTT SUPPLY AND TOOL CO.
Phones 905 and 925. 1725 Blake Street. DENVER, COLO.
BICYCLE & AUTOMOBILE SUPPLIES

THE COLORADO TRADING AND TRANSFER COMPANY
HOUSEHOLD GOODS, MACHINERY AND ORE HAULING A SPECIALTY.
ALL KINDS OF TRANSFERRING A SPECIALTY.
Cripple Creek Phones, Cripple 57 and 63. Victor Phone, Victor 837.

PUEBLO & SUBURBAN TRACTION & LIGHTING CO, John F Vail gen mgr, W N Clark supt, 210 Diamond.
Pullam Corty (col'd), cook Hotel Baltimore, res same.
Purdy I A, miner Portland, rms 120 s 4th.
Purinton Rev Harry E, pastor First Presbyterian church, res 216 s 2d.
Pason Andrew, miner.
Putnam A F, clerk Monarch Market, res 512 Spicer.
Putt Charles W, policeman, res 118 s 7th.
Pyeatt C L, wks Victor livery stable, res 113 s 4th.
Quereau DeWitt, clk H G Moore Merc Co, rms P O blk.
Quigley Frank E, blksmith, res 607 Portland.
Quinn Joseph A, prop Quinn Bill Posting Co, res 212 s 5th.
Quinn Joseph A Jr, wks Quinn Bill Posting Co, res 212 s 5th.
Quinn Bill Posting Co, Joseph A Quinn prop, 212 s 5th.
Quiros F, mucker Portland.
Rack W F, barber Wm Bowman, rms Victoria hotel.
Rae Mrs Jeanette, res 411 w Portland.
Ralli Ernest, miner, rms 114½ n 4th.
Ralston Oliver C, ore sorter Portland, res 208 w Lee.
Ramsey Lawrence G, assayer Vindicator, res 218 s 2d.
Ramsey Wm J C, miner Vindicator, res 218 s 2d.
Ramsey D M, miner Stratton's Independence.
Randolph Ernest J, miner, res Hollywood.
Randolph Raymond P, student, res Hollywood.
RANKIN SAM, vice-pres Victor Hardware Supply Co,
Rawlings John H, miner, res se Dillon mine.
Rawlins Robert C (col'd), pedler, res Lawrence foot res 313 Victor.
Rankin & Co Sam, props Diamond Club saloon, 313 Victor.
Raper Frank, teamster Colo T & T Co, bds Myers house.
RAVENSCROFT FRANK C, prop Victor Iron Works, res 107 s Dewey.
Straub mountain.
Ray George J, miner Stratton's Independence, rms 121 n 4th.
Ray James G, miner Independence, rms 702 Portland.
Ray Leigh, miner, res Planing Mill gulch.
Ray Merle, assayer Portland, res 218 s 6th.
Ray Volney H, miner Portland, res Planing Mill gulch.
Ready Bert A, miner, res 523 s 2d.

CRIPPLE CREEK LAUNDRY
J. E. McVICAR, Prop. Phone Cripple 423. 213-217 South 2nd Street, Cripple Creek

THE CENTRAL DRUG COMPANY, CRIPPLE CREEK AND VICTOR.
EVERYTHING GOOD IN DRUGS AND DRUGGISTS SUNDRIES. SOUVENIRS.
264-266 Bennett Ave., Cripple Creek, and 320 Victor Ave., Victor.

W. D. ARMSTRONG, BOOKS AND STATIONERY.
PHONE CRIPPLE 425.
Office Supplies. Picture Frames Made to Order. Kodak Supplies.
Souvenirs of All Kinds. 244 E. BENNETT AVE. CRIPPLE CREEK, COLO.

Insurance and Real Estate.
Nolon Block, Cripple Creek, and 200 South 3rd St., Victor.
J. H. STRYKER,

Frank M. Reardon

(ESTATE.)

GENERAL INSURANCE

FIRE, ACCIDENT,
PLATE GLASS, LIABILITY.

TELEPHONE VICTOR 1.

215 VICTOR AVENUE. VICTOR, COLORADO

Reagan James T, investments, res rear 119 s 5th.
Reardon Eugene, watchman Home Run, res 209 Spicer.
REARDON FRANK M (estate), real estate and insurance, 213 Victor.
Rebbcke Mrs Rose, res 514 Granite.
Rebetschnig Andrew, miner, res Planing Mill gulch.
Rebman George W, machineman Portland, res 606 Granite.
Record Harry, miner Portland, rms 125 n 4th.
RECORD PRINTING AND PUBLISHING CO, Publishers The Victor Daily and Weekly and Sunday Record, Geo E Kyner genl mgr, 118 s 4th.
Recter Will, miner, rms 124 s 3d.
Redcliffe John, leaser Independence, rms 231 n 5th.
RED CROSS HOSPITAL, Dr C E Elliot prop, 4th and Diamond.
Reddick S W, miner Portland, rms 300½ Victor.
Reddick W F, miner Portland, rms 300½ Victor.
Reddington Mrs Mary, res Hunt blk, cor 4th and Diamond.
Redman William F, miner Portland, res 505 Diamond.

FOTOGRAFERS
Instantaneous Pictures of Ohildren.
421 Bennett Ave., Cripple Creek, Next to National Hotel
SCHEDIN & LEHMAN,
ARTISTIC PORTRAITS.

The Pike's Peak Produce Co. COAL, HAY, GRAIN AND KINDLING.
ONLY THE BEST
WE HANDLE THE GENUINE CAÑON CITY COAL.
F. W. CAMPBELL, MANAGER. Residence 414 So. 1st. Phone Cripple 103. Opposite the T. & C. C. Depot
USE HUNGARIAN HIGH PATENT FLOUR. AT ALL GROCERS.

SURETY BONDS
GENERAL INSURANCE
CHARLES F. NEAL & CO.
General Agents for
COLORADO, WYOMING, IDAHO, NEW MEXICO & ARIZONA
SEE PAGE OPPOSITE Insurance, Surety Bonds

BARNES COMMERCIAL SCHOOL
A HIGH GRADE SCHOOL. STUDENTS FROM 25 STATES LAST YEAR.
CATALOGUE FREE. ADDRESS: 1625 CHAMPA ST., DENVER

The Western Elaterite Roofing Co.
GENERAL OFFICES:
841-44 EQUITABLE BUILDING,
DENVER, COLO.
USE EXCLUSIVELY IT
FOR BETTER FOR FLAT AND STEEP ROOFS OF BUSINESS BLOCKS, OFFICES, STORES, FACTORIES, FOUNDRIES and ALL KINDS of BUILDINGS.

Red Cross Hospital,

Phone Victor 99.

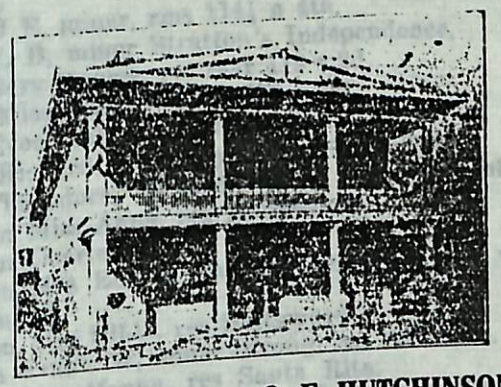

C. E. ELLIOTT, M. D.
PROPRIETOR.

O. E. HUTCHINSON, M. D.
EYE, EAR, NOSE AND THROAT.

Diamond Avenue, Victor, Colorado.

Reed C E, miner, rms 127 n 2d.
Reed Claude M, clk The Reed Clothing Co, res 309 s 4th.
REED F C, mgr Reed Clothing Co, res 309 s 4th.
Reed William, miner Stratton's Independence.
REED CLOTHING CO, F C Reed mgr, 315 Victor ave.
Reedy David, truant officer, res 605 Spicer.
Reedy Miss Marie D, res 605 Spicer.
Reese Isaac, mining, res 315 s 4th.
Reeves Robert, miner Portland, res ne Dillon mine.
Reid C F, miner Stratton's Independence.
Reid William, miner Porcupine, res 124 n 4th.
Reilly Eugene, miner, res 516 Victor.
Remmer Fred, cashier F & C C Ry, rms Gold Coin blk.
Renner Samuel, miner, res 55 Strattonville.
Renshaw Hebert J, miner Stratton's Independence., rms 131 n 4th.
Reopell Joseph, machinist Pioneer Iron Wks, rms East Victor hotel.
Repetschnig A, cager Portland.
Reser L L, barber J F McAvoy, rms 109 s 4th.
Retallack Joseph, inventor, res 318 s 5th.

OFFICE PHONE MAIN 2912 RESIDENCE PHONE MAIN 3608
GENERAL ENGINEERING COMPANY, GENERAL STEAM ENGINEERING.
F. E. SIEBENMANN, Mgr. 250 CORONADO BUILDING, DENVER, COLO.

PALACE PHARMACY CO. N. L. ENFIELD Prop.
The Leading Prescription Drug Store in the Cripple Creek District.
ESTABLISHED 1892. PHONE CRIPPLE 402. S. W. COR. 2nd AND BENNETT AVE., CRIPPLE CREEK, COLO.

Retter J F, miner Golden Cycle, res 300½ Victor.
Revor Miss Gertrude, wks 124 n 3d, res 105 e Spicer.
Reyer Elliot E, bkkpr Taylor & Brunton Sampling Co, rms sampler office.
Reynolds Thomas, miner, res Planing Mill gulch.
Rhinehart H S, miner Granite G M Co, res 213 n 4th.
Rice Guy, miner, res 107 w Lee.
Rich Charles D, prop Royal house, 200 s 4th, res same.
Rich Miss Velva, res 200 s 4th.
Rich Willard, miner, res Strong's camp.
Richards Frank H B, bkkpr Morrell Hdw Co. res 303 s 7th.
Richardson Geo A, cashier Gold Belt Consolidated Electric Co, rms 210 Diamond.
RICHARDSON G J, secy The Victor Club Rooms, 210 Diamond.
Richardson Mrs Helen M, res 310 s 2d.
Richardson W C, prop Wilson Creek Dairy.
Richart J Homer, student, res 702 Portland.
Rickard Harry, clk H G Moore Merc Co, res 515 s 2d.
Rickard John W, miner Granite, res 208 s 1st.
Rickard Mrs Marina, res 515 S 2nd.
Rickard Miss Sarah, res 515 s 2d.
Ricket William, miner, res 116½ n 4th.
Ridder F W, police magistrate,
Ridley Joseph, miner Portland, res 215 s 1st.
Rieger Antone, res Rieger town.
Rieger Antone Sr, res Rieger town.
Rieoplle Joe, machinist Pioneer Foundry & Machine wks, res s Independence mine.
Riley Isaac N, engineer Portland, res 417 Spicer.
Rimol John R, machineman Cresson, res 328 s 1st.
Ripke William, miner, rms 504 Granite.
Ristine F E, miner Portland, res 123 s 6th.
Ritchie James A, miner, res Planing Mill gulch.
Ritter J F, miner, rms 300½ Victor.
Roach James, machineman Portland, res Hotel Baltimore.
Roach R A, mucker Portland, res Strong's camp.
Robbs Loren, mining, rms 109 S 4th.
Robbins John, miner, rms 127 n 3d.
Roberts Chas, machineman Portland.
Roberts David, miner, res 206 s 1st.
Roberts Ed, miner Portland, res 206 s 1st.

THE TELLER COUNTY FURNITURE CO.
SUPERIOR STOVES AND RANGES—BEST OF ALL.
Telephone Cripple 105 137-139 South 2nd Street, Cripple Creek

THE THIEL DETECTIVE SERVICE CO.
W. E. GIESE, Mgr., 520 Majestic Bldg., DENVER.
TELEPHONE 657 JOHN F. FARLEY, GEN'L AGT.
General Detective Business Transacted by Competent Men and Individuals. Equipped Detectives familiar with every branch of the Mining, Milling and Live Stock Industries—FURNISHED ON SHORT NOTICE.

OVREN'S Wall Paper, Paints, Glass & Picture Mouldings
Cor. 5th and Victor Ave., VICTOR, COLO.
TELEPHONE 654 C.

HENAGER'S BUSINESS COLLEGE,
DAY AND NIGHT SESSIONS. W. B. ZOEBEL, Principal.
EAST BENNETT AVENUE. Phone 116. CRIPPLE CREEK, COLO.

Roberts Mrs Elizabeth, res 427 s 3d.
Roberts E A, miner, res rear 119 s 2d.
Roberts F P, merchant tailor, 132 n 4th, mail address same.
Roberts J E, miner, rms 114½ n 4th.
Roberts L B, miner Stratton's Independence.
Roberts Mrs Maggie, res rear 119 s 2d.
Roberts Miss Margaret, res 206 s 1st.
Roberts Noel, miner, res Santa Rita.
Roberts Richard, miner Cycle, res 427 s 3rd.
Roberts Theodore, miner Portland, res 206 s 1st.
Robertson Miss Anna, res Hollywood.
Robertson Charles, miner.
Robertson Mrs Emma, waitress, res Hunt blk, 4th and Diamond.
Robertson Mrs Hilda, res Hollywood.
Robinson Frank W, miner Strong, res 114 n 6th.
Robinson Mrs Hanna, res Santa Rita.
Robinson Henry, foreman Gold Belt Cons Electric Co. res Skaguay.
Robinson James R, miner, res 404 Lawrence.
Robinson Jerry (col'd), wks Victor club, res 400 s 2d.
Robinson P E, miner Portland, rms 127½ n 4th.
Robinson P J, miner Portland, res 509 Diamond.
Robinson Thomas, clk J L Wood, res Santa Rita station.
Robinson Thomas P S, miner, res Santa Rita.
Robison Corbin, miner.
Robison F W, trammer Strong.
Robison John, miner Stratton's Independence.
ROBISON M A, physician and surgeon, 305 Victor, res 210 s 2d.
Rodgers Joseph, miner, res 314½ N 6th.
Rogers Frank, bartdr Senate saloon, rms 308 Victor..
Rogers Harry D, carp contractor, res 602 Victor.
Rogers Matthew W, engineer Strong, res 224 S 5th.
Rogers Oscar, clk McGee Merc Co., res 111 Spicer.
Rogers Warren, leaser Monument, res 318 n 6th.
Roland Chas, rms 107 s 3d.
ROLLESTONE A A, cashier Bank of Victor, rms Doyle blk.
Rolli Ernest, miner, res 307 s 1st.
Rollins Winifred, teacher Garfield school, res 319 s 7th
Rood Oscar, clk Anderson Bros, rms 108 n 3d.
Rose Henry, machineman Portland, res 207 s 5th.

CALHOUN & HOLMES PRINTERS
921 EIGHTEENTH STREET, DENVER, COLORADO
ESTIMATES FURNISHED ON ALL CLASSES OF WORK

THE DENVER NORMAL AND PREPARATORY SCHOOL
Prepares Students for Teaching; School of Mines; Law, Medical and Dental School.
FRED DICK, A. M., Principal.
ADDRESS, R. A. LE DOUX, PRES., 1545 GLENARM ST., DENVER, COLO.

Up-to-date systems for General Stores, Dry Goods Stores, Clothing Stores, Grocery Stores, etc., free for the asking.
BURROUGHS ADDING MACHINE CO. 1526 Court Place, Denver, Colo

QUICK C K
PRINTS EVERYTHING PRINTABLE.
Linotype Briefs and Abstracts. Bottom Price Always.
Phone 1773. 1329 Lawrnce St. Denver, Colo.

F. W. RYDER & CO.,
Insurance, Real Estate, Mines
MONEY TO LOAN.
Phone 715-A. 212 Bank Block. Victor, Colo.

Rose James B (J C Rose & Son), res 209 s 6th
Rose John C (J C Rose & Son), res 209 S 6th.
Rose & Son J C (J C & J B Rose), druggists, 131 n 4th.
Rosenthal Miss Helen, res 316 w Lee.
Rosenthal Horace, student, res 316 w Lee.
Rosenthal M E, mgr Victor Liquor Co, res 316 W Lee.
Rosier August, miner, res 104 W Spicer.
Rosier Felix, miner Granite G M Co, res 112 s 3d.
Ross Angus J, leaser, res 119 n 6th.
Ross Miss Ethel, clk Shilling Dry Goods Co, res 509 Diamond.
Ross Walter W, electrician, res 509 Diamond.
Rosser H H, cigars and tobacco, pool room, 106 n 4th, res 106½ n 4th.
Rosser Samuel, miner Independence, res 211 s 1st.
Round George B, res nr Santa Rita mine.
Rouse Joseph, student, rme 418 Goff.
Rouse Miss Lulu, rms 418 Goff.
Rover Roy, miner Stratton's Independence, rms 120 s 2d.
Rowe George E, ore sorter Granite, res 104 s 8th.
Rowe J R, miner Independence, res 115 n 7th.
Rowlands Thomas, miner Independence, res Cunningham's add.
Rowley Miss Beulah, res 324 Goff.
Rowley M R, res 324 Goff.
Royal The, furnished rooms, 200 s 4th,
Rude David (col'd), porter Franklin & Hall, rms Victor hotel.
Rugaff Clark S, engineer, res 314 s 3d.
Rundquist Miss E S, telegraph opr Western Union office, Opera House blk.
Ruse Miss Alice, high school student, rms 415 Victor, upstairs.
Ruse Joseph, assayer, res 415 Victor.
Ruse Vincent, high school student, rms 415 Victor.
Rushton Charles, lab, res 704 Diamond.

JOBBERS IN Galvanized Sheets, Metal Ornaments, Have Troughs, Conductor Pipe and Sheet ROCKY MOUNTAIN CORNICE WORKS. All Kinds of Ventilating Pipes for Mines.
C. A. CROSTA & BRO., Props.
Phone 2958. 1830 Market St. Denver, Colo.

VICTOR IRON WORKS
FIRST-CLASS MACHINE WORK.
ALLEN IRON FOUNDRY IN CONNECTION.
Phone 549. 108-105 South Dewey St., VICTOR, COLO.

Cardwell Blue Print & Supply Co. DRAFTSMEN'S AND SURVEYORS' SUPPLIES
Phone 2090. 513 Quincy Block, 17th and Curtis Sts. DENVER

THE DENVER NOVELTY WORKS & ELECTRIC CO., Batteries, and Telephones.
1518 LAWRENCE ST., DENVER, COLO. P. O. BOX 81.

LOOK
WE PAYS THE FREIGHT.
4 FULL QUARTS DOUBLE STAR SEVEN YEAR OLD PURE WHISKEY
$3.40
EXPRESS PREPAID.

GUARANTEED AS GOOD, IF NOT BETTER, THAN EASTERN HOUSES CHARGE YOU MORE MONEY FOR. REMIT BY P. O. OR EXPRESS MONEY ORDER OR CHECK. REFERENCE, ANY EXPRESS CO. OR DENVER BANK.
BOD. I. LOOK
CONSUMERS WHOLESALE AND MAIL ORDER HOUSE. DEALER IN ALL KINDS OF MERCHANDISE. 1900 16TH AND BLAKE STS. DENVER, COLO.

NOBLE E. SAMSEL,
HOME MADE CANDIES,
TOBACCO AND CIGARS.
212 Victor Avenue. Victor, Colorado

Russell Marion M, miner, res 21 Pine.
Russell Walter, city street dept, res 609 Spicer.
Ryan Daniel B, res 305 s 4th.
Ryan J, telephone lineman, rms Hunt blk.
Ryan Mrs Margaret, res 305 s 4th.
Ryan Michael, miner Granite, res nr Dillon mine.
Ryan R G, miner Portland, res N 7th.
Ryan Stephen A, night marshal, res 206 N 7th.
RYAN TRANSFER, EXPRESS & STORAGE CO, L S Messer prop, 320 Victor.
Ryder Miss Alice R, res 614 Spicer.
Ryder Miss Antoinette M, res 614 Spicer.
Ryder Miss Frances B, res 614 Spicer.
RYDER FRANCIS W (F W Ryder & Co), res 614 Spicer.
RYDER & CO F W, real estate, loans, mines and fire insurance, 212 Bank blk.
Saben Wm M, miner Portland, res Baltimore hotel.
Sacramento mine, Western Investment Co, Bull hill.
Sampsel L E, prop White House cafe, 210 Victor, res 204 Victor.
Sampson Richard, miner Stratton's Independence, rms 506 Granite.
Sampson Victor, miner Portland, res 313 s 2d.
Sams John H, miner Portland, res 219 s 7th.
Sams Ora U, ore sorter, res 219 s 7th.
SAMSEL NOBLE E, home-made candies, cigars and tobacco, 212 Victor, res same.
Samuels Ashmore, miner, res 215 s 3d.
Sanderson William T, printer, res 526 s 2d.
Sands W E, bkkpr C D Hall, res 331 s 5th.
San Juan Rooming House, Mrs Lucy Boyle prop, 116 n 4th.
Sankey Auton, miner Vindicator, res Hollywood.
Santa Rita Mine, Santa Rita L & M Co lessees, Santa Rita.
Santry Miss Mamie, res 105 n 1st.

SHOCKEY, THE DRUGGIST, DRUGS, SUNDRIES, PERFUMES AND TOILET ARTICLES.
HOME CRIPPLE 75. CORNER 3rd AND BENNETT. CRIPPLE CREEK, COLORADO

MODERN School of Business
DEPARTMENTS: Bookkeeping Shorthand Telegraphy Banking
Shorthand Taught by Mail.
Send for Catalogue.
A. M. KEARNS, M. Acctg., Principal.
Fifth Floor Charles Building 15th and Curtis, Denver, Colo.

THE NEW COLLINS HOTEL GOOD THINGS TO EAT.
Elegantly Furnished Rooms. Well Ventilated. Headquarters for the Travelling Public
L. L. SHOOT, Prop. Opposite Post Office. CRIPPLE CREEK, COLO.

Saunders John T, miner Granite G M Co, res nr Dillon mine.
Sax William, porter Bunte & Co, res 2nd bet Victor and Granite.
Sayers Reuben, miner Portland, res 500 s 2d.
Scandia Bar, saloon, 127 n 4th,
Scanlan John, lab, res Planing Mill gulch.
Scanlan Thomas J, miner El Paso, res 510 Portland.
Seczop Josef, mucker Portland.
Schaaf Albert, miner, res rear 610 Victor.
Scharmin Miss Marie, waitress Hotel Baltimore, res same.
Schenk Joseph J, miner Independence, res 338 Goff.
Schilplin Walter J, miner Portland, res Hotel Baltimore.
Schlendring Fritz, mgr B Striker, res 223 s 2d.
Schmidt Fred J, driver Gardner Merc Co, res 709 Portland.
Schmidt John, miner Portland, res 221 n 5th.
Schmidt Miss Nettie, cook, res 221 n 5th.
SCHOEN B P, drugs and medicines, 130 S 3rd, res 511 s 3d.
Schoen Edmund, miner, res Hollywood.
Schoen Louis A, druggist B P Schoen, res 511 s 3d.
Schofield Mrs Mary A, res 313 n 4th.
Schoolcraft J A, furnished rooms, 127 n 2d, res same.
Schranz Charles, miner, res 530 s 3d.
Schriber Joe, miner, rms 129½ n 4th.
Schriver Elmer E, clk Victor Grocery, res 508 s 3d.
Shriver Frank J, clk Myers, res 508 S 3rd.
Schriver Frank M, miner, res 508 S 3rd.
Schriver Russell L, student, res 508 s 3d.
Schriver Walter B, clk Victor Grocery, res 508 s 3d.
Schroter George A, consulting engineer Stratton's Independence, res N Y City.
Schryver J R, miner, rms Imperial house.
Schuenz Carl, miner, res 530 s 3d.
Schwanbeck Mrs L B, res 312 Bank bldg.
Schweiger Miss Grace H, res East Victor hotel.
Schweiger Mrs Mary E, prop East Victor hotel.
Schweitzer J, mgr Victor Tailoring Co, res 110 s 4th.
Scibird G H, trammer Strong.
Scofield Freeman H, miner Portland, res 110 n 7th.
Scott Adam, ore sorter Portland, res Hollywood.
Scott Miss Agnes, res Hollywood.

FREE INFORMATION
THE COLLINS HOTEL, Cor. Larimer and Market Sts., DENVER.
Phones Main 3115 & South 256. 1653 Arapahoe St., DENVER

Courses—Gregg Shorthand, Bookkeeping, Telegraphy, Penmanship.
Catalogue Free.
Largest, Oldest, Best. Day and Night Classes.
CENTRAL Business College
Established 1887
L. A. ARNOLD, President
324 Enterprise Block, DENVER, COLO.

W. H. KISTLER STATIONERY CO.
STATIONERS, PRINTERS, BLANK BOOK MAKERS.
TELEPHONES 855 AND 2208. 1537-1543 LAWRENCE ST. DENVER, COLO.

The Cripple Creek City Transfer Co.
HOUSEHOLD GOODS AND PIANO MOVING A SPECIALTY. ALL KINDS OF TRANSFERRING.
W. J. WILLIAMS, Manager. Phones Cripple 63 and 328. CRIPPLE CREEK, COLO

Scott Ernest D, miner Portland, res 609 Victor.
Scott Miss Minnie E, res Hollywood.
Seaman Kirkland, wks Eagle Sampler, res 419 s 4th.
Seaman Sheridan, clk Eagle Ore Co, res 400 s 4th.
Seamore Charles (col'd), porter, rms 127 n 2d.
Sears Mrs Lottie, prop Philadelphia cafe, res 120 n 3d.
Seastrom Victor, miner Index, res 21 Gold Hill gulch.
Second Class Saloon, C B Peterson prop, 115 n 3d.
Segerberg Arvid W, with K C Market, res 309 s 5th.
Segettie Antone, miner, res 122 S 7th.
Seidler Adolph, clk I Amter, rms 203 Spicer.
Seligman Joseph, wks Antlers cafe, rms 310½ Victor.
Semmens Ernest C H, fireman Independence, res 418 s 5th
Senate Rooming House, 308 Victor.
Senate Saloon, 308 Victor.
Service Thomas, bartender Cascade Merc Co, saloon rms 310 S 2nd.
Settle George E, lawyer, rms Victoria hotel, 114 n 3d.
Seward L E, miner Isabella, res 213 n 4th.
SEXTON & HART (W S Sexton & F L Hart), props Monarch saloon, cor 3d and Victor.
Seymour C C (col'd), porter Harry Odams, rms 112 n 2d.
Shahon Charles, watchman Portland.
Shannon Charles, miner, rms 225 N 4th.
Shannon Frank, miner Stratton's Independence.
Shannon John H, miner, res Strong's Camp.
Shanks Joseph, miner Stratton's Independence.
Sharp Mrs Sarah, rms 114 S 3rd.
Shaw Frank A, mgr M J Barnard, res 119 N 3rd.
Shaw James W, miner Independence, res 1 Strattonville.
Shaw Meyer, res s end Alamo.
Shaw Myles, miner, res s end Alamo.
Shaw Richard W, res s end Alamo.
SHEA JOHN G (O'Leary & Shea), res 213 N 6th.
Shea Mrs Kate, res Planing Mill gulch.
Sheehan William J, miner Crescent, res 616 Victor.
Sheldon Herbert, miner Portland, rms 515½ Victor.
SHELL & MARVIN (A A Shell & Lowell Marvin), props Grand theatre, S 3rd.
Shellenberg T H, leaser, res 321 N 5th.
Shelley Wm, miner, rms 127 N 2nd.
Shepherd Mrs Mabel, res Cunningham's Add.

THE SCOTT SUPPLY AND TOOL CO.
Phones 905 and 923. 1726 Blake Street. DENVER, COLO.
MACHINE SHOP AND FOUNDRY SUPPLIES.

CRIPPLE CREEK LAUNDRY
L. L. McVICAR, Prop. Phone Cripple 423. 213-217 South 2nd Street, Cripple Creek

THE CENTRAL DRUG COMPANY, CRIPPLE CREEK AND VICTOR.
EVERYTHING GOOD IN DRUGS AND DRUGGISTS SUNDRIES. SOUVENIRS.
264-266 Bennett Ave., Cripple Creek, and 320 Victor Ave., Victor.

FINE WATCH REPAIRING A SPECIALTY. THE HOOPER JEWELRY CO. CRIPPLE CREEK GOLD RINGS AND SOUVENIRS
HIGH GRADE RAILWAY WATCHES.
Telephone Cripple 425. 244 E. BENNETT AVE. CRIPPLE CREEK, COLO.

SHEPHERD & BALLARD (H L Shepherd, F L Ballard), stock brokers, 211 Bank blk.
Sherwood John P, upholsterer, 509 Victor ave, res same.
SHILLING CHARLES H, pres and mgr The Shilling Dry Goods Co, res 217 S 2nd.
Shilling Miss Lois, res 217 S 2nd.
SHILLING DRY GOODS CO, C H Shilling pres and mgr, 104-106 N 3rd, phone Victor 232.
Shindler Rev Lee L, rector Episcopal church, res 108 S 6th.
Shoecraft Jessie M, teacher Independence school, res 422 S 4th.
SIDE BOARD SALOON, Harry Odams prop, 104½ N 4th.
Sigmund Louis, miner, res 124 Diamond Add.
Sigrist Mrs Mary, 307 S 4th.
Sills R A, miner Elkton, rms Hunt blk.
Silver Frank, clerk May Clothing Co, rms 107 S 3rd.
Silver Manuel, works T & B S Co.
Simmons Miss Evalyn, res Strong's Camp.
Simmons E G, inspector Western Railway Weighing Assn, rms Gold Coin blk.
SIMMONS JAMES N, cashier City Bank, res 308 S 5th.
Simmons Nicholas F, miner, res Strong's Camp.
Simmons Wm N, clerk Anderson Bros, res 108 N 3rd.
Simon Mrs Nancy D, wks N Franklin, 410 Lee, res same.
Simonich John, mucker Portland, res Strong's Camp.
Simonich Nich, timberman Portland, res Battle mountain
SIMONTON G E, treas and mgr Gardner Merc Co, res 316 S 5th.
Simonton Lee H, student, res 316 S 5th.
Simpson W S, boilermaker, res Portland and 7th.
Singer Miss Leanna, furnished rooms, 120 S 4th, res same
Sinz Mrs Anna, res 207 S 2nd.
Skelding John, tinner Morrell Hardware Co, rms 210 S 6th.
Sleep George, machinist Granite, rms 121 N Dewey.
Sleep Joseph, miner Granite G M Co.
Slentz William B, engineer, res rear 125 S 5th.
Slopanskey John M, leaser Lucky Gus, res 231 S 6th.
Smahried R J, miner Cycle, res 521 Granite.
Smale Frank L, supt Portland, res 314 S 5th.
Smale Percy W, miner Portland, res 311 S 5th.
Smalzreid Rueben J, miner, rms 521 Granite.
Smellange Gabriel, miner Portland, res 213 E Portland.

Insurance and Real Estate. Nolan Block, Cripple Creek, and 200 South 3rd St., Victor.
J. H. STRYKER,
THE ONLY FIRST-CLASS STUDIO. EXCLUSIVELY HIGH GRADE WORK.
SCHEDIN & LEHMAN, Fotografers. CRIPPLE CREEK. NEXT TO NATIONAL HOTEL.
The Pike's Peak Produce Co. COAL, HAY, GRAIN AND KINDLING. ONLY THE BEST. WE HANDLE THE GENUINE CANON CITY COAL. Opposite the T. & C. C. Depot
T. W. CAMPBELL, MANAGER. Residence 414 So. 1st. Phone Cripple 103.
USE HUNGARIAN HIGH PATENT FLOUR. AT ALL GROCERS.

SURETY BONDS
GENERAL INSURANCE
General Agents for COLORADO, WYOMING, IDAHO, NEW MEXICO & ARIZONA
SEE PAGE OPPOSITE Insurance, Surety Bonds

Smidth Walter, teamster, rms 127½ N 4th.
Smilavich Gabriel, mucker Portland.
Smith Miss Annie, cook Teller house, res same.
Smith Archibald A, miner Portland, res 515 Portland.
Smith Mrs Anna B, res Hollywood.
Smith Arthur B, cager Gold Sovereign, res 308 Electric.
Smith Albert P, musician, res 110 S 2nd.
Smith A R, miner Stratton's Independence.
Smith Barney, driver Cripple Creek Coal & Transportation Co, res Sawmill gulch.
Smith Bert L, miner Portland, rms 111 S 7th.
Smith Charles, miner Stratton's Independence.
SMITH C T, city clerk and recorder, office City Hall, res 510 S 3rd.
Smith Mrs Ella, rooms and board, 110 S 2nd, res same.
Smith Miss Elsie, res 609 Portland.
Smith Mrs Emma, dressmaker Cripple Creek, res 709 W Portland ave.
Smith E A, miner Stratton's Independence.
Smith E B, tinner Victor Hardware Supply Co, res Cunningham's Addition.
Smith E K, miner Portland, rms Hunt blk.
Smith Enoch N, brakeman F & C C Ry, res Hollywood.
Smith Frank A, miner, rms 326 S 5th.
Smith F A, tinner Victor Hardware Supply Co, res 207 Stratton.
Smith Frank E, works Eagle Ore Sampler, res 325 S 5th.
Smith Frank R, miner, res Cunningham's Add.
Smith H M, miner, rms 212 S 3rd.
Smith John A, leaser, res 609 Portland.
Smith John M, miner, res Lawrence, foot Straub mtn.
Smith Mrs Kate, res rear 212 S 1st.
Smith Melvin, engineer, res 404 Alamo.
SMITH OTIS G, secy Victor Dry Goods Co, res 104 S 3rd.
Smith Richard, miner Stratton's Independence.
Smith Steven, miner, rms 213 N 4th.
Smith Thomas, miner, rms Hunt blk.
Smith W M, miner Portland, res 112 S 6th.
Smitheum Mrs Alice, boarding, 124 N 3rd, res same.
Smitley Miss Jennie B, music teacher, res 713 Portland.
Smitley John W, miner Cycle, res 713 Portland.
Smitley Mrs Leslie E, res 8th and Diamond.
Snell William G, miner Granite, res 318 Alamo.
Snyder, miner, rms 310½ Victor ave.

Elaterite Roofing.
SOLD BY YOUR LOCAL LUMBER OR HARDWARE DEALER, IF NOT, WRITE US DIRECT.
The Western Elaterite Roofing Co.
General Offices: 841-44 Equitable Building, Denver, Colorado.
BARNES COMMERCIAL SCHOOL
A HIGH GRADE SCHOOL. STUDENTS FROM 25 STATES LAST YEAR.
CATALOGUE FREE. ADDRESS: 1625 CHAMPA ST., DENVER
WORK PHONE MAIN 2912 RESIDENCE PHONE MAIN 2007
GENERAL ENGINEERING COMPANY. GENERAL STEAM ENGINEERING.
F. E. SIEBENMANN, Mgr. 250 CORONADO BUILDING, DENVER, COLO.

PALACE PHARMACY CO. OPEN ALL NIGHT. PHONE CRIPPLE 402. ESTABLISHED 1892
S. W. Cor. 2nd St. and Bennett Ave., Cripple Creek.
Makers and Distributors of CREME CALLADERM The Universal Healing Cream for the Face, Hands and Lips.

Snyder Albert P, works Eagle Sampler, res 401 S 5th.
Snyder Albert R, miner Independence, res Hollywood.
Snyder A F, jeweler, 303 Victor ave, res 206 S 3rd.
Snyder Matthew, works T & B Sampler.
Somers Wm, miner, rms 129½ N 4th.
Soos John, mucker Portland.
Sory May, rms 119 N 3rd.
Southwick Miss Almeda, rms 311 S 5th.
Southwick Miss Minnie, rms 311 S 5th.
Spangler Asel D, miner, res Hollywood.
Spangler Howard, civil engineer Portland, rms Gold Coin blk.
Speakman Walter, miner Granite, rms 217 N 4th.
Spehr Matthew, miner, res Strong's Camp.
Spencer Mrs Maud, waitress Joplin house, rms 213 N 4th.
Spicer C M, physician and surgeon, 201 Bank blk, res same.
Spilane Maurice, section foreman Midland Terminal Ry, bds Granite house.
Spradley Sidney, miner Granite, res 102 E Spicer.
Sprague David E, miner, res 127½ N 4th.
Sprague Mrs Ella, furnished rooms, 127½ N 4th.
Sprague F, miner Katinka mine, res Albany hotel.
Squaw Mountain Dairy, A A Stearns prop, foot Grouse mountain, on Canon City road.
St Dennis Rufus, waiter White House Cafe, res 102 W Spicer.
STAATS J C, assayer Portland mine, res near mine.
Stage Miss Lola, teacher High school, rms 202 S 3rd.
Stahl R E, barber N E Musick & Co, rms 316 Victor ave.
Stanfield Wm, miner Ajax, res Hotel Baltimore.
Stanley A E, miner, rms Gold Coin blk.
Staples Chester A, miner Portland, res se Dillon mine.
Stapleton John C, miner Portland, rms 305 Victor ave.
STAR GROCERY & MARKET, J A Beckman prop, 217 N 4th.
Stark Adolph, res 105 W Portland.
Stark Curtis, engineer Granite, res 422 S 3rd.
Staton George E, miner, res 400 W Lee.
Steadman Mrs Beatrice, res 22 Pine.
Stearns A A, prop Squaw Mountain Dairy, foot Grouse mountain on Canon City road.
Steet J W, shoemaker, rms 209 N 4th.
Stefan F, miner Portland.

The Teller County Furniture Co. FOUR FLOORS OF HOUSE FURNISHINGS. 187-189 SOUTH 2nd STREET. CRIPPLE CREEK. TELEPHONE CRIPPLE 105.

THE THIEL DETECTIVE SERVICE CO. Penny Office, Telephone Building, Denver, Colo. Corporation Building, Chicago, Ill. City, Mo., San Francisco, Cal., Los Angeles, Cal., Portland, Oregon, Seattle, Wash., Spokane, Wash., Montreal, Can., Winnipeg, Man., Toronto, Ont., City of Mexico.

OVREN'S Books & Stationery, School & Office Supplies. Cor. 5th and Victor Ave., VICTOR, COLO. TELEPHONE 654 C.

HENAGER'S BUSINESS COLLEGE, DAY AND NIGHT SESSIONS. W. H. ZOEBEL, Principal. 128 EAST BENNETT AVENUE. Phone 116. CRIPPLE CREEK, COLO.

Step W C, miner, res 315 N 5th.
Stephens R C, miner Stratton's Independence.
Sterling C A, painter and paperhanger E L Lawrence, res 203 Independence.
Sterner Walter T, helper Portland, res 220 S 5th.
Stevens Miss Bertha, dishwasher Philadelphia Cafe, res rear 217 S 2nd.
Stevens Chas, miner, rms 107 S 3rd.
Stevens Cleveland, works Antlers' Cafe, rms 308 Victor ave.
Stevens Mrs Hattie, cashier Antlers' Cafe, rms 310½ Victor ave.
Stevens James R, miner, rms Salida house.
Stevens John P, miner, res rear 217 S 2nd.
Stevens L M, mucker Portland.
Stevens Roscoe C, miner, res 318 S 1st.
Stevens Theodore, porter Red Cross hospital, res Red Cross hospital.
STEVENS WALTER A, prop Antlers' Cafe, 312-314 Victor ave, rms 310½ Victor ave.
Stewart Daniel J, miner Lucky Gus, res 305 Granite.
Stewart E J, timberman El Paso.
Stewart Miss Florence, res 611 Portland.
Stewart John T, miner, res 611 Portland.
Stewart Peter M, miner, res 518 Portland.
Stike George H, miner, res 313 N 5th.
Stillwagon D, miner, rms 206 N 4th.
Stipe Miss Fannie, res 313 N 5th.
Stipe George H, res 313 N 5th.
Stipe William C, miner Vindicator, res 313 N 5th.
Stockton Guy C, princ High school, res 417 Spicer.
STODDARD M S, pres Victor Hardware Supply Co, res 313 Victor ave.
Stolts Emil, works T & B Sampler.
Stoneman Miss Althea, nurse, rms 206 Portland ave.
Stonestreet H L, miner Granite G M Co.
Storm Isham, laborer, res Hollywood.
Storm John H, miner, res Hollywood.
Stover Charles, rms 214 Victor.
Stover C A, clerk T D Foster, res 6th and Portland.
STRATTON'S INDEPENDENCE LTD, George A Schroter consulting engineer, Chas M Becker genl mgr, W W Travell asst genl mgr, A E McDonald supt, office at mine.

CALHOUN & HOLMES PRINTERS ESTIMATES FURNISHED ON ALL CLASSES OF WORK 921 EIGHTEENTH STREET, DENVER, COLORADO

DENVER BUSINESS COLLEGE, PREPARES STUDENTS FOR BUSINESS, BOOKKEEPERS, STENOGRAPHERS AND OFFICE ASSISTANTS. R. A. LE DOUX, M. Ac., Principal. 1546 Glenarm Street, Denver, Colorado.

BURROUGHS BOOKKEEPING and ADDING MACHINES are now made in 15 different styles. Drop us a postal, or call and see us, allowing us to explain what a BURROUGHS will do for you. BURROUGHS ADDING MACHINE CO. 1526 COURT PLACE. DENVER, COLO

QUICK C K
PRINTS EVERYTHING PRINTABLE.
Linotype Briefs and Abstracts. Bottom Price Always.
Phone 1773. 1329 Lawrnce St. Denver, Colo.

I. H. STRYKER,
LIFE
ACCIDENT
FIRE
INSURANCE
REAL ESTATE AND LOANS.
200 South Third Street. Victor, Colorado

Straub Mountain Dairy, Gwillim Bros props, south slope Straub mountain, P O Box 81.
Streit N J, shoemaker, 127 S 3rd, rms 209 N 4th.
Strickland Isaac H, miner Vindicator, res 517 Portland.
Striker B, dry goods, 118 N 3rd.
Striker Max, clerk B Striker, res 118 N 3rd.
Stromwall Alfred, miner, res Hollywood.
Strong Gold Mining Co The, Wm Lennox pres and genl mgr, E A Colburn secy, E W Giddings treas, Samuel McDonald supt, office Victor.
STRYKER I H, real estate and insurance, 200 S 3rd, res same.
Stuart Emmet J, miner El Paso mine, res 114½ N 4th.
Stuart John, miner, res Hollywood.
Studebaker Joseph C, miner, res 802 Victor.
Studevous Fred E, stationary engineer, rms Bank blk.
Sturdevant T E, mining, res 509 Victor ave.
Sturdy Roy, student, res 305 Victor ave.
Sturdy Mrs R E, furnished rooms, 305 Victor ave, res same.
Sturgis Al, miner Stratton's Independence.
Sullivan Howard J, miner, res 503 S 2nd.
Sullivan John, miner Independence, rms 110 S 7th.
Sullivan Patrick, miner, res 120 E Spicer.
Sullivan Patrick H, bartender Drew's, res 715 Spicer.
Sullivan Thomas, res 120 E Spicer.
Summer Henry, clerk Beckman, res se Dillon mine.
Sumers J W, timberman Portland.
Sumner John, miner Granite G M Co.
Sunderland T M, miner El Paso, res 612 Victor.
Susan F L, Cripple Creek Sampling & Ore Co.
Sutherland William, miner, rms 217 N 4th.
Swansen Mrs A, works Ivy Steam Laundry, res 127 N 3d.

VICTOR IRON WORKS
FRANK G. RAVENCROFT, Prop.
FIRST-CLASS MACHINE WORK.
ALLEN IRON FOUNDRY IN CONNECTION.
Phone 549. 108-105 South Dewey St., VICTOR, COLO.

JOBBERS IN Galvanized Sheets, Tanks, Tinware, Cornices, Skylights, Tin Roofing
Metal Ornaments, All Kinds of Ventilating Pipes, Tin Roofing
ROCKY MOUNTAIN CORNICE WORKS. C. A. CROSTA & BRO., Props.
Phone 2988. 1830 Market St., Denver, Colo.

Cardwell Blue Print and Supply Co.
BLUE PRINTING. WHITE PRINTING. BLUE PRINT PAPER. MAP MOUNTING.
PHONE 3090. 513 QUINCY BLOCK, 17th and Curtis Streets. DENVER.

The Denver Novelty Works & Electric Co., Rubber Stamps. Seals. Stencils. Steel Stamps.
1518 LAWRENCE ST., DENVER, COLO., P. O. BOX 81

LOOK
HE PAYS THE FREIGHT.
4 FULL QUARTS DOUBLE STAR SEVEN YEAR OLD PURE WHISKEY
$3.40
EXPRESS PREPAID.

GUARANTEED AS GOOD, IF NOT BETTER, THAN EASTERN HOUSES CHARGE YOU MORE MONEY FOR. SENT BY P. O. OR EXPRESS MONEY ORDER OR CHECK. REFERENCE, ANY EXPRESS CO. OR DENVER BANK.
BOD. I.
LOOK
CONSUMERS WHOLESALE AND MAIL ORDER HOUSE. DEALER IN ALL KINDS OF MERCHANDISE. 16TH AND BLAKE STS. DENVER, COLO.

MRS. J. A. SWANSON,
Well Ventilated Furnished Rooms.
GOOD BEDS
127 NORTH THIRD STREET,
PHONE VICTOR 731. VICTOR, COLORADO.

Swanson Andrew, works T & B S Co.
Swanson Axel, miner, res 203 Railroad.
Swanson Halmer A, clerk S A Hackley, res 127 N 3rd.
Swanson Miss Ida M, chief operator Colorado Telephone Co, res 127 N 3rd.
SWANSON MRS J A, furnished rooms, 127 N 3rd, res same.
Swanson Louis, miner Vindicator, res 605 Granite.
Swanson Thomas, clerk S A Hackley, res 127 N 3rd.
Sweatman William, res 309 N 3rd.
Swedish Lutheran Church, Rev J H Nelson pastor, 2nd and Portland.
Sweeney Miss Alice F, student, res 108 S 4th.
Sweeney Guy, miner Stratton's Independence.
SWEENEY JOHN J, merchant tailor, 108 S 4th, res same
Sweeney Winfield, miner Last Dollar, rms 307 S 4th.
SWEET WILLIAM N, mgr Morrell Hdwe Co, res 227 S 7th.
Swenson Miss Gerda, furnished rooms, 225 N 4th, res same.
Swett Don A, money clerk P O, res 117 E Spicer.
Swett Henry L, barber, 215 Portland, rms 117 E Spicer.
Swift Henry, miner, rms 131 N 4th.
Swope A L, engineer Sacramento.
Syncovitz James, miner, res rear 114 S 6th.
Symms Charles, miner Stratton's Independence.
Sympcovitz Daniel, miner, res E Lawrence, foot Straub mountain.
Sympcovitz Frank, res Lawrence, foot Straub mountain.
Sympcovitz Miss Zenna, clerk A Sympcovitz, res Lawrence.
Taggert C F, miner Granite G M Co, rms 120 S 4th.
Tainsh James R, miner Portland, res 206 Railroad.

SHOCKEY, THE DRUGGIST, DRUGS, SUNDRIES, PERFUMES AND TOILET ARTICLES.
PHONE CRIPPLE 75. CORNER 3rd AND BENNETT. CRIPPLE CREEK, COLORADO

MODERN School of Business
DEPARTMENTS: Bookkeeping Shorthand Telegraphy Banking
Shorthand Taught by Mail.
Send for Catalogue.
A. M. KEARNS, M. Accts. Principal.
Fifth Floor Charles Building 18th and Curtis, Denver, Colo.

NEW COLLINS HOTEL, Telephone Cripple 222.
Modern Throughout. Elegantly Furnished Rooms. Mining and Commercial Men's Headquarters. American or European Plan. 3RD ST., OPP. POST OFFICE, CRIPPLE CREEK, COLO.

J. R. WILSON. R. V. WILSON
ESTABLISHED 1900.
The Teller County Banner.
J. R. WILSON & SON, Publishers and Proprietors.
BEST ADVERTISING MEDIUM IN TELLER COUNTY.
Circulation 1650. Subscription $2.00 Per Year in Advance.
Phone Victor 243. VICTOR, COLORADO

Talbot Ethelbert, miner Granite mine, rms 127 N 3rd.
Tanner John, bartender, res 106 S 6th.
Taubert Walter, mgr Work No 4 Lease, res 309 N 1st.
Taylor Alfred, miner Stratton's Independence.
Taylor Charles, res 116½ W Spicer.
TAYLOR CLIFFORD C, mgr B P Schoen, res 412 Lee.
Taylor Edward, miner Independence, res 116½ W Placer.
Taylor James P, bartender H G Bahne, rms 107 S 3rd.
Taylor Newt, miner, rms 217 N 4th.
Taylor W E, miner Granite G M Co.
Taylor Z G, miner, res 206 N 4th.
TAYLOR & BRUNTON SAMPLING CO, Bull Hill plant, G E Copeland mgr.
Teal Edward, ore sorter Ajax, res Santa Rita.
Teal Elmer E, ore sorter Ajax, res Santa Rita.
TELLER COUNTY BANNER (weekly), J R Wilson & Son props, 126 N 4th.
Teller House, Mrs C Morgan prop, 231 N 5th.
Templar Mrs Sarah A, nurse, res 213 N 5th.
Terry D Franklin, miner Strong, rms 215 N 5th.
Thais Geo A, miner.
Thayer L W, bkkpr Victor Hardware Supply Co, res 610 Victor ave.
Thirkill J W, blacksmith El Paso, rms 209 N 4th.
Thomas Mrs Annie, res 412 Alamo.
Thomas Abraham E, miner Independence, res 120 S 1st.
Thomas Mrs C J, dressmaking, 130 N 4th, res same.
Thomas Edward, miner Portland, rms 231 N 5th.
Thomas Ernest R, miner, rms 410 Alamo.
Thomas Geo M, emple Grand theatre, res 130 N 4th.

DENVER DAILY HOTEL BULLETIN
Best Tourists' Guide for Colorado Hotels
GIVES KNOWING TRAVELERS COMFORT
Phone Main 3115. 1633 Arapahoe Street. DENVER, COLORADO

Courses—Gregg Shorthand, Bookkeeping, Telegraphy, Penmanship.
Catalogue Free.
Largest, Oldest, Best.
Day and Night Classes.
CENTRAL Business College
T. A. ARNOLD, President
924 Barclay Block, DENVER, COLO.

W. H. KISTLER STATIONERY CO.
STATIONERS, PRINTERS, BLANK BOOK MAKERS.
TELEPHONES 855 AND 2208. 1537-1543 LAWRENCE ST. DENVER, COLO.

THE COLORADO TRADING AND TRANSFER COMPANY
HOUSEHOLD GOODS, MACHINERY AND ORE HAULING A SPECIALTY.
ALL KINDS OF TRANSFERRING A SPECIALTY.
Cripple Creek Phones, Cripple 57 and 63. Victor Phone, Victor 537.

The Times Rooming House,
MISS. L. L. DuROY, Proprietress.
Well Ventilated, Nicely Furnished Rooms, with Steam Heat, Bath and Electric Lights.
Centrally Located. Convenient to all Depots
ROOMS FOR TRANSIENTS.
126 North 4th Street. VICTOR, COLORADO.

Thomas Harry G, physician, 5 and 6 Bowen blk, res 207 S 6th.
Thomas John, miner, rms 412 Alamo.
Thomas Joseph, blacksmith, res 225 S 2nd.
Thomas Jacob W, miner, res 208 E Portland.
Thomas Mrs Lena, works Myers house, rms same.
Thomas Lowell J, res 207 S 6th.
Thomas Nicholas, miner, rms 412 Alamo.
Thomas Mrs Rosina, res 225 S 2nd.
Thompson Anthony, leaser Independence, rms 231 N 5th.
Thompson L B, clerk T D Foster, rms 204 Victor.
Thompson William B, miner Portland, res 321 N 6th.
Thompson W W, miner Strong, rms 117 N 4th.
Thurman Mrs Agnes E, res 126 Stratton.
Thurman Earl, res 126 Stratton.
Thurman Miss Myrtle, res 126 Stratton.
Tibbets C E, miner Stratton's Independence.
Tibbetts W E, miner Stratton's Independence.
Tidball Eliz, teacher Garfield school, res 605 Spicer.
TIMES ROOMING HOUSE, Miss L L Du Roy prop, 126 N 4th.
Tinkham Fred C, teamster Colo T & T Co, res Cunningham's Add.
Tobin Miss Ada, res 204 Stratton.
Tobin Miss Elizabeth, res 204 Stratton.
Tobin George, clerk Star Grocery & Market, rms Pappoose gulch.
Tobin Martin, ore sorter, res 204 Stratton.
Tobin Miss Mary, clerk B Striker, res 204 Stratton.
Tobin Matt, miner Cycle, res Strattonville.
Tobin Michael, machineman Granite, res 210 S 7th.
Tobin Richard, miner, res 204 Stratton.
Tobin Vick, miner Stratton's Independence.

THE SCOTT SUPPLY AND TOOL CO.
Phones 905 and 925. 1725 Blake Street. DENVER, COLO.
MINE, MILL AND SMELTER SUPPLIES.

CRIPPLE CREEK LAUNDRY
J. E. McVICAR, Prop. Phone Cripple 423. 213-217 South 2nd Street, Cripple Creek

THE CENTRAL DRUG COMPANY, CRIPPLE CREEK AND VICTOR.
EVERYTHING GOOD IN DRUGS AND DRUGGISTS SUNDRIES. SOUVENIRS.
264-266 Bennett Ave., Cripple Creek, and 320 Victor Ave., Victor.

W. D. ARMSTRONG, BOOKS AND STATIONERY.
PHONE CRIPPLE 425.
Office Supplies. Picture Frames Made to Order. Kodak Supplies.
Souvenirs of All Kinds. 244 E. BENNETT AVE. CRIPPLE CREEK, COLO.

Insurance and Real Estate.
Nolan Block, Cripple Creek, and 200 South 3rd St., Victor.
J. H. STRYKER,

Toby Mrs Annie L, res 411 Portland.
Toby Conrad, mgr Union Bottling Works, res 124 S 5th.
Toby Miss Emma C, res 124 S 5th.
Toby George, bottler Union Bottling Works, res 124 S 5th.
Toby Miss Gertrude B, res 124 S 5th.
Toby Miss Kate, rms 420 S 4th.
Tollifson T F, miner Portland, res 131 S 4th.
Toohey John F, carpenter, res 120 N 7th.
Topping John H, ore sorter Portland, res 521 Granite.
Tost Charles F, miner, res rear 122 S 1st.
Tourney L V, asst mgr P J Gallagher, rear of 6th and Victor.
Trachyte Leasing Co, leasers Trachyte mine.
Tracy Mrs Mary, res 401 S 1st.
Trafford Mrs Ethel, tailoress John J Sweeney, res 221 S 6th.
Trafford Miss Ethel, dressmaker Cripple Creek, res 117 S 7th.
Trautman Mrs May, furnished rooms, 125 N 4th, res same
TRAVELL WILLIAM W, asst mgr Stratton's Independence, res 2 Strattonville.
Tremayne Miss Martha J, res E Victor, near High school.
Tremayne T Langford, miner Portland, res E Victor near High school.
Trembath T E, mucker Portland.
Tremberth F J, mucker Portland.
Trenewoth Wm, miner, rms 124 N 4th.
Trisdder William, miner, rms 125 N 4th.
Trevartha George, blacksmith Portland, res nr Portland.
Trisddler William, miner, rms 125 N 4th.
Tritcheller Karl, res Hotel Baltimore.
Trondle Frank, baker Clements' Bakery, rms 208 S 2nd.
Trost Fred R, miner Dead Pine, res 402 W Lawrence.
Trumbat William, miner La Bella, res 400 S 1st.
Tucker Thomas, engineer Independence, rms 220 S 2nd.
Tucker William, res 305 S 2nd.
Tully Bryan J, laborer, res 113 S 6th.
Tully C E, miner, rms 114½ N 4th.
Tully W H, miner Granite mine, res 114½ N 4th.
Turley H M, clerk Morrell Hardware Co, res 328 Goff.
Turley Mrs H M, clerk James Inman.
Turner Harry L, fireman Cycle, res 608 Diamond.
Turtle F S, miner Portland, res 126 S 2nd.

Schedin & Lehman, The Leading Photographers
Not the Cheapest but the Best.
421 E. Bennett Avenue, next to National Hotel.

The Pike's Peak Produce Co. COAL, HAY, GRAIN AND FEED.
ONLY THE BEST
WE HANDLE THE GENUINE CARON CITY COAL.
G. W. CAMPBELL, MANAGER. Residence 414 S. 1st. Phone Cripple 103. Opposite the P. & C. S. R. R.
UNK HUNGARIAN HIGH PATENT FLOUR. AT ALL GROCERS.

SURETY BONDS
GENERAL INSURANCE
CHARLES F. NEAL & CO.
General Agents for
COLORADO, WYOMING, IDAHO, NEW MEXICO & ARIZONA
SEE PAGE OPPOSITE Insurance, Surety Bonds

The Western Elaterite Roofing Co.
MADE EXCLUSIVELY BY
GENERAL OFFICES:
841-44 EQUITABLE BUILDING,
DENVER, COLO.
Elaterite
JOIN BETTER FOR FLAT AND STEEP ROOFS OF BUSINESS BLOCKS, OFFICES, STORES, FACTORIES, FOUNDRIES and ALL KINDS of BUILDINGS.

VARNEY, The Live Candy Man
HOME MADE CANDIES. ICE CREAM.
IF YOU DON'T GET VARNEY'S YOU DON'T GET THE BEST.
116 South Third Street. Victor, Colorado.

Tweed Howard, assayer Zell & Boach, rms Gold Coin blk.
UNION BOTTLING WORKS, Conrad Toby mgr, 120 S 4th, phone Victor 250.
United Gold Mines Co, F M Woods secy and mgr.
Ustick Carl M, engineer Portland, res 514 S 3rd.
Valentine M R, clerk T & B Sampler, res 226 S 6th.
Vanco John B, miner Portland, res 207 N 5th.
Vandemann F, miner Stratton's Independence.
Vandemarth Arthur, miner Stratton's Independence.
Vanderberg F, miner Stratton's Independence.
Van Derbur F C, clerk T D Foster, res 405 Spicer.
Van Derbur George W, clerk T D Foster, res 401 Spicer.
Van Derbur S A, clerk T D Foster, res 401 Spicer.
Vandewalker A, miner Straton's Independence.
Vanderwalker George E, grocer, Lee, cor 3rd, res 326 S 3rd.
Vanderwalker James E, miner Portland, res 326 S 3rd.
Van Dolah John P, foreman Ajax, res 515 Diamond.
Van Dolah Parks B, ore sorter Ajax, res 515 Diamond.
Vanetta Henry, miner Stratton's Independence.
Van Slack Chester J, teamster Colo T & T Co, res 225 N 6th.
Varis W R, miner Cycle, res 317 N 5th.
VARNEY F F, prop Varney's Candy Kitchen, 116 S 3rd, res 513 Portland.
VARNEY'S CANDY KITCHEN, F F Varney prop, 116 S 3rd.
Vaughn Thomas, miner Portland, rms 231 N 5th.
Vavick Chris, mucker Portland, res Battle mountain.
Veal James, miner Independence, res 418 Goff.
Veale Richard, miner Portland, res 205 S 1st.
Veale William, miner, rms 205 S 1st.
Vernon Miss Nellie, prop The Leader, dry goods, 122 N 3rd, res same.
Verspelle Henry, works Eagle Sampler.
Vian Sidney, miner, res rear 712 Victor.

BARNES COMMERCIAL SCHOOL
A HIGH GRADE SCHOOL. STUDENTS FROM 25 STATES LAST YEAR.
CATALOGUE FREE. ADDRESS: 1625 CHAMPA ST., DENVER

MAIN 2012 RESIDENCE PHONE MAIN 8007
GENERAL ENGINEERING COMPANY. GENERAL STEAM ENGINEERING.
F. E. SIEBENMANN, Mgr. 250 CORONADO BUILDING, DENVER, COLO.

PALACE PHARMACY CO. S. W. Cor. 2nd St. and Bennett Avenue, Phone Cripple 402. CRIPPLE CREEK, COLO.
Most Complete Drug and Sundries Stock in the Cripple Creek District

THE TELLER COUNTY FURNITURE COMPANY
LARGEST LINE OF CARPETS AND DRAPERIES.
137-139 SOUTH 2ND STREET. CRIPPLE CREEK, COLORADO
TELEPHONE CRIPPLE 105.

VICTOR IRON WORKS,
FRANK C. RAVENSCROFT, Prop.
Erecting, Repair Work of All Kinds, Steam Fitting, Pipe Fittings.
Phone 549. 103 and 105 S. Dewey St. Victor, Colo.
ALLEN IRON FOUNDRY IN CONNECTION.

Vickers W J, timberman Portland.
Victor Board of Trade, C E Edgecombe pres, T C Smith secy, W E Pruett cor secy, W E Dingman treas, 11 and 12 Doyle blk.
Victor Cafe, Mrs Anna Christenson prop, 127 N 3rd.
VICTOR CARRIAGE SHOP, E J Maginn prop, general blacksmithing, 203 S 3rd.
VICTOR CLUB, A A Rollestone pres, Geo J Richardson secy, C H Shilling treas, upstairs, cor 3rd & Victor.
VICTOR DAILY RECORD, Geo E Kyner genl mgr.
VICTOR DRY GOODS CO, T O Henley pres, Otis G Smith secy, corner Victor and 3rd.
Victor Grocery Company, J H Luedke pres, E L Beeler secy and mgr, 128 S 3rd.
VICTOR HARDWARE SUPPLY CO (Inc), hardware, mining and assayer's supplies, M S Stoddard pres, Sam Rankin vice-pres, Hans Drier secy-treas, J J Herold mgr, 412 Victor ave.
VICTOR ICE CO, E R Young pres and mgr, J N Simmons treas, 307 Granite ave, phone 711 B.
VICTOR IRON WORKS, Frank C Ravenscroft prop, 103-105 S Dewey.
Victor Liquor Co, M E Rosenthal prop, 129 N 4th.
Victor Livery Stable, 111 S 4th.
Victor Lumber & Timber Co, W L Hankins mgr, 116 S 2d
VICTOR NOVELTY WORKS, J Laughlin prop, 212 Portland ave.
VICTOR OPERA HOUSE, S G Cunningham mgr, cor 2nd and Victor ave.
Victor Sanitarium, A M Parker mgr, E Victor ave.
Victor Sewer Co, Michael Donovan local agent, 201 S 2nd
Victor Tailoring Co, J Schweitzer mgr, 110 S 4th.

THE THIEL DETECTIVE SERVICE CO.
W. E. GIESE, Mgr., 520 Majestic Bldg., DENVER.
TELEPHONE 657 JOHN F. FARLEY, GEN'L AGT.
General Detective Business. Employees furnished for any purpose. Loan and Indemnity Bonds. Collections promptly made anywhere in the United States and Mexico. Specialties—Jewelry and Live Stock Industries—UNRIVALED SHORT NOTICE.

OVREN'S Wall Paper, Paints, Glass & Picture Mouldings
Cor. 5th and Victor Ave., VICTOR, COLO.
TELEPHONE 654 G.

MENAGER'S BUSINESS COLLEGE,
DAY AND NIGHT SESSIONS. W. H. ZOEBEL, Principal.
123 EAST BENNETT AVENUE. Phone 116. CRIPPLE CREEK, COLO.

THE DENVER NORMAL AND PREPARATORY SCHOOL
Prepares Students for Teaching; School of Mine Law, Medical and Dental School.
FRED DICK, A. M., Principal.
ADDRESS, R. A. LEDOUX, PRES., 1846 GLENARM ST., DENVER, COLO.

THE VICTOR UNION FURNITURE CO.
N. A. BOURK, Pres. & Mgr.
New and Second-Hand Goods.
Carpets, Linoleum, Window Shades Stoves and Ranges, Fancy Crockery, Granite & Tinware, Furniture, Stove Repairs.
PHONE VICTOR 262. WAREHOUSE 114 SOUTH 4th ST.
111-113 NORTH 3rd ST., VICTOR, COLO.

The Victor Novelty Works,
J. LAUGHLIN, Manager.
Cash Register, Fine Lathe Work, Model Work, Small Springs, Saw Filing, Keys, Locks, Etc.
212 PORTLAND AVENUE. VICTOR, COLORADO

CALHOUN & HOLMES PRINTERS
921 EIGHTEENTH STREET, DENVER, COLORADO
ESTIMATES FURNISHED ON ALL CLASSES OF WORK

VICTOR UNDERTAKING CO, Geo R A Hall & James E Devy, 204 Victor.
VICTOR UNION FURNITURE CO, N A Bourk pres and mgr, carpents, linoleum, stoves and ranges, crockery, granite and tinware, stove repairs, 111-113 N 3rd, phone 626 C.
Victoria Hotel, furnished rooms, J B Cunningham prop, 114 N 3rd.
Vince Major (colored), porter Wm Bowman, rms 304 Victor ave.
Vincent James, miner, rms 131 N 4th.

Trial Balances, Pay Rolls, Tonnage Reports, and Statements of all kinds can be gotten out in one-sixth of the usual time by use of the BURROUGHS BOOKKEEPING MACHINE. Let us prove this to you.
BURROUGHS ADDING MACHINE CO. 1526 COURT PLACE. DENVER, COLO.

PRINTS EVERYTHING PRINTABLE.
Linotype Briefs and Abstracts. Bottom Price Always.
Phone 1773. 1329 Lawrnce St. Denver, Colo.

H. E. GEBELL, COUNTY CORONER
GEO. R. A. HALL.
JAMES E. DEVY, SEC'Y & TREAS.

The Victor Undertaking Co.,
FUNERAL DIRECTORS AND EMBALMERS.
Telephone 546. P. O. Box 382. 204 Victor Ave., Victor, Colo.

Vincent John M, assayer, 121 N 4th, res 221 S 5th.
Vine Sidney, miner Straton's Independence.
Vinnedge Sylvester, res 313 N 4th.
Vinnedge Willard B, miner Portland, res 313 N 4th.
Vinton Edward F, letter carrier, res 219 S 3rd.
Virtue J E, works T & B Sampler.
Vivian Joseph, miner Stratton's Independence.
Vivian William, miner Stratton's Independence.
Von Rodgers Henry F, miner, res Hollywood.
Wackenhut Geo J, miner, res Hotel Baltimore.
Wadge George, miner Stratton's Independence.
Wagner Nicholas, tailor, rms 230 S 2nd.
Wagner Robt (colored), res 107 S 6th.
Wagner Robert C, miner, res 119 S 6th.
Walcott Roy A, leaser, res head Pappoose gulch.
Walden Charles, miner, res 210 S 3rd.
Walker Alva, miner Granite, res 208 E Portland.
Walker Mrs B, prop Missouri house, furnished rooms, 116 S 3rd, res same.
Walker Ernest, works T & B S Co.
Walker H B, clerk T D Foster, rms 109 S 4th.
Walker James, miner Stratton's Independence.
Walker Willard B, engineer Aileen, rms 119 N 3rd.
Walker William C, leaser, rms 311 N 5th.
Wall Gust, miner Portland, res Hollywood.
Wallace Smith, Stratton's Independence.
Wallace William P, res 103 Independence.
Waller Robert (Bunte & Co), res 117 S 4th.
Walling Clarence C, miner Portland, rms 215 N 5th.
Wallingford Richard A, eager Elkton, res Squaw mtn.
Wallis Charles J, carpenter, res 120 S 7th.
Walsh Andrew, miner, res Santa Rita, near oil tanks.
Walsh A J, miner, res rear 209 S 2nd.
Walsh Miss Helen P, teacher Washington school, res 327 S 5th.
Walsh Jack, cook Antlers' Cafe, rms 327 S 5th.
and Lee.

VICTOR IRON WORKS
ALLEN IRON FOUNDRY IN CONNECTION.
FRANK G. RAVENSCROFT, Prop.
FIRST-CLASS MACHINE WORK.
103-105 South Dewey St., VICTOR, COLO.
Phone 549.

JOBBERS IN Galvanized Sheets, Eave Troughs, Conductor Pipe and Sheet Metal Ornaments. All Kinds of Ventilating Pipes for Hoods.
ROCKY MOUNTAIN CORNICE WORKS.
C. A. CROSTA & BRO., Props.
Phone 2958. 1830 Market St. Denver, Colo.

Bardwell Blue Print & Supply Co. DRAFTSMEN'S AND SURVEYORS' SUPPLIES
Phone 3090. 513 Quincy Block, 17th and Curtis Sts. DENVER

The Denver Novelty Works & Electric Co., Batteries, and Telephones.
1518 LAWRENCE ST., DENVER, COLO. P. O. BOX 81.

LOOK
WE PAYS THE FREIGHT.
4 FULL QUARTS DOUBLE STAR SEVEN YEAR OLD PURE WHISKEY
$3.40
EXPRESS PREPAID.

GUARANTEED AS GOOD, IF NOT BETTER, THAN EASTERN HOUSES CHARGE YOU MORE MONEY FOR. REMIT BY P. O. OR EXPRESS MONEY ORDER OR CHECK. REFERENCE, ANY EXPRESS CO. OR DENVER BANK.
Bon. I. Look
CONSUMERS WHOLESALE AND MAIL ORDER HOUSE. DEALER IN ALL KINDS OF MERCHANDISE. COR. 16TH AND BLAKE STS. DENVER, COLO.

The Victor Daily Record

DAILY—WEEKLY—SUNDAY
GEO. E. KYNER, General Manager.
Exclusive Member Associated Press, Victor.
Carries more Advertising than any other Teller County Newspaper. Has a larger Circulation than all other Cripple Creek District Newspapers combined. Published in midst world's Greatest Gold Mines.
VICTOR, COLORADO
PHONE VICTOR 70.

Walsh James, trammer Portland.
Walsh Miss Margaret, bkkpr T F Callahan, res 327 S 5th.
Walters E E, miner Stratton's Independence.
WALTERS JOHN T, city treas, office City Hall, res 412 S 4th.
Walters Mary, waiter Victor Cafe, res 117 S 4th.
Walters William, leaser Independence, res 211 S 7th.
Walts J P, barber J F McAvoy, rms 109 S 4th.
Wantland Calvin W, mining, res 610 Victor.
Wantland John W, res 610 Victor.
Ward Thomas, miner Stratton's Independence.
Wargin Edward, miner, rms Hunt blk.
Warne W M, miner Stratton's Independence, res Hotel Baltimore.
Warner William, miner Trail, res 516 Granite.
Warren Henry, miner Portland, res 204 S 1st.
Warren James, miner Portland, res 204 S 1st.
Warren John W, miner, res 305 S 4th.
Warren Minnie M, teacher Garfield school, res 126 S 2nd.
Warren Richard, miner Portland, res 204 S 1st.
Wash Miss Alice G, res Planing Mill gulch.
Wash Robert L, miner, res 209 S 2nd.
Wash William C, miner Ajax, res 505 Bonanza.
Washburn George J, ore sorter Portland, res 325 S 7th.
Washington School, se cor S 2nd and Portland.
Waters J H, floorman W J Elliott, rms 113 S 4th.
Waters Miss Mary, waiter, rms 117 S 4th.
Waters M E, city scavenger, 303 S 3rd.
Watson Daniel, dishwasher Hotel Baltimore, res same.
WATT JOHN W (Gisin & Watt), res 228 S 6th.
Watts John, barber, rms 109 S 4th.
Weaver Daniel, miner El Paso, res Squaw gulch.

SHOCKEY, THE DRUGGIST, DRUGS, SUNDRIES, PERFUMES AND TOILET ARTICLES.
PHONE CRIPPLE 75. CORNER 3rd AND BENNETT. CRIPPLE CREEK, COLORADO

DEPARTMENTS: Bookkeeping, Shorthand, Telegraphy, Banking
Shorthand Taught by Mail.
MODERN School of Business
Send for Catalogue.
A. M. KEARNS, M. ACCTS., Principal.
Fifth Floor Charles Building
15th and Curtis, Denver, Colo.

THE NEW COLLINS HOTEL is the place to stop when in the City.
GOOD THINGS TO EAT.
Elegantly Furnished Rooms. Well Ventilated. Headquarters for the Travelling Public
M. E. SHOOT, Prop. Opposite Post Office. CRIPPLE CREEK, COLO.

FREE INFORMATION ABOUT ALL WESTERN HOTELS AND RESORTS
THE DAILY HOTEL BULLETIN.
Phones Main 3115 & South 268. 1633 Arapahoe St., DENVER

Weckman E T, miner Elkton, res El Paso R H.
Weikert Edward, miner, rms 311 N 3rd.
Weipper P J, real estate and insurance, notary public, 107 S 4th, res same.
Weiss Herman, mucker Portland.
Weiss Theodore C, miner, res 207 W Spicer.
Welch M W, miner, res 510 Victor ave.
Welch Woodie, miner, res Santa Rita, near oil tanks.
Wells Mrs Evlyn, res 311 N 6th.
Wells J D, miner, rms 131 N 4th.
Wells, Fargo & Co Express, Geo L Kahle mgr, 108½ S 4th.
Wende Al, leaser, res 431 S 3rd.
Wert William W, meat cutter K C Market, res 107 N 6th.
Wertman Charles L, assayer Staats, res e Dillon mine.
Wertman John, assayer helper Portland.
West Albert, miner, res 410 S 3rd.
West H J, miner, rms Gold Coin blk.
West Miss Inez, waitress Hotel Baltimore, res Hotel Baltimore.
West James, leaser, rms 109 N 4th.
West John A, miner Gold Coin, res 125 N 6th.
West James B, miner Granite, res 410 S 3rd.
West Martin, miner Portland, rms 120 S 4th.
West Miss Nellie J, res 410 S 3rd.
West Samuel, miner Portland, rms 120 S 4th.
West W C, miner Strong, rms 22 Pine.
WESTERN INVESTMENT CO, A T Holman pres and genl mgr, F V Bodfish secy, A A Rollestone treas, rms 5-6 Doyle blk, leasers Orpha May mine.
WESTERN UNION TELEGRAPH CO, B E Coryell mgr, Opera House blk.
Wetterstrom John P, miner Independence, rms 129½ N 4th.
Wheadon Edw, works Eagle Ore Co.
Wheeler Miss Elsie J, res 606 Victor.
Wheeler Frank E, res 606 Victor.
Wheeler John, miner, res 606 Victor.
Whidten J C, miner, rms 131 N 4th.
White, cook White House Cafe, rms 206 Portland ave.
White C K, ore sorter Portland.
White Hugh, miner Portland, res 510 Granite.
White H K, rms Gold Coin blk.
WHITE J H, business mgr Daily Record, res 207 Portland.

Courses: Gregg Shorthand, Bookkeeping, Telegraphy, Penmanship. Catalogue Free. Largest, Oldest, Best. Day and Night Classes.
CENTRAL Business College
Denver, Colo.
W. H. KISTLER STATIONERY CO.
STATIONERS, PRINTERS, BLANK BOOK MAKERS.
TELEPHONES 855 AND 2208. 1537-1543 LAWRENCE ST. DENVER, COLO.

The Cripple Creek City Transfer Co.
HOUSEHOLD GOODS AND PIANO MOVING A SPECIALTY. ALL KINDS OF TRANSFERRING.
W. J. WILLIAMS, Manager. Phones Cripple 63 and 828. CRIPPLE CREEK, COLO.

THE SCOTT SUPPLY AND TOOL CO.
Phones 905 and 925. 1725 Blake Street. DENVER, COLO.
PLANING AND SAWMILL SUPPLIES.

White Mrs Sallie, works Ivy Steam Laundry, res 226 S 2nd.
White Walter C, miner, res Santa Rita.
White W E, prop Ivy Steam Laundry, res 226 S 2nd.
Whitehouse Cafe, 210 Victor.
Whistler Bert, clerk May Clothing Co, rms 308 Victor av.
Whitford Fred C, miner, res Squaw gulch.
Whitford Joseph, miner Stratton's Independence.
Whitman Mrs Carrie M, mgr Postal Tel Co, res Santa Rita.
Whitman George A, city fireman, res Santa Rita.
Whitman Roy B, engineer, res Santa Rita.
Whitney Frank, miner, rms 116 N 4th.
Whitney Mrs May, res 316 S 2nd.
Wickett William R, miner Portland, res 611 Victor.
Wickman Theo, ore sorter, rms 310½ Victor ave.
Wicks Charles D, miner, res 409 W Spicer.
Wiggins Lloyd, clerk H G Moore Merc Co, rms 700 Diamond ave.
Wilder D Edward, ore sorter Independence, res 108 W Portland.
Wild Horse Mine & Milling Co, F M Woods secy.
Wiley Mrs Fannie J, res 714 W Portland.
Wiley T, miner Stratton's Independence.
Wilkinson J, mucker Portland.
Wilkinson W H, miner, rms Victoria hotel, 114 N 3rd.
Wilkson Clarence A, machinist Cycle, res 212½ S 6th.
Wilkson Ferd K, machineman Ajax, res Santa Rita.
Willey Ernest C, clerk county treasurer's office, res 211 S 2nd.
Williams Miss Barbara, Columbine rooming house, 209 N 4th, res same.
Williams Clarence E, ore sorter Granite, res 415 Granite.
Williams Edward, engineer Granite, res 411 Lee.
Williams E J, machineman Sacramento.
Williams Frank, engineer Strong, rms 124 N 3rd.
Williams George, master mechanic Stratton's Independence, res 9 Strattonville.
Williams Henry, miner Independence, rms 125 N 4th.
Williams Hiram L, carpenter, res 702 Diamond.
Williams John, machineman Portland No 1, res 508 W Portland.
Williams John, mining, rms 109 S 4th.
Williams John, Jr, paper carrier, res Cunningham's Add.

CRIPPLE CREEK LAUNDRY
J. E. McVICAR, Prop. Phone Cripple 423. 213-217 South 2nd Street, Cripple Creek
THE CENTRAL DRUG COMPANY, CRIPPLE CREEK AND VICTOR.
EVERYTHING GOOD IN DRUGS AND DRUGGISTS SUNDRIES. SOUVENIRS.
264-266 Bennett Ave., Cripple Creek, and 820 Victor Ave., Victor.

FINE WATCH REPAIRING A SPECIALTY. THE HOOPER JEWELRY CO. CRIPPLE CREEK GOLD RINGS AND SOUVENIRS
HIGH GRADE RAILWAY WATCHES.
Telephone Cripple 425. 244 E. BENNETT AVE. CRIPPLE CREEK, COLO.

J. H. STRYKER, Insurance and Real Estate. Nolon Block, Cripple Creek, and 200 South 3rd St., Victor.

JOHN H. WILLIAMS,
GENERAL BLACKSMITHING.
SHOEING AND WAGON WORK, MINING AND MILL WORK A SPECIALTY.
Phone Victor 273. 121 North 2nd St, Victor, Colo.

WILLIAMS JOHN H, general blacksmithing and horseshoeing, 121 N 2nd, alderman, res 203 S 2nd.
Williams J J, assayer, rms 109 S 4th.
Williams John W, miner Cycle, res 408 W Spicer.
Williams Mrs Lena, waitress Philadelphia Cafe, res 114 Spicer.
Williams Matthew, miner, res Hollywood.
Williams Miss M A, works Joplin honse, rms 213 N 4th.
Williams Mrs Mary A, res 508 Lee.
Williams Mrs Minerva M, res 408 W Spicer.
Williams Mrs P J, res 436 S 2nd.
Williams Reese, rms 116 N 4th.
Williams William E, miner Portland, res 508 Lee.
Williamson J E, miner Stratton's Independence.
Williamson Wm, miner, rms 500 Victor ave.
Wilson A R, bkkpr City Bank, res 602 Spicer.
Wilson Charles, laborer, rms 311 S 2nd.
Wilson Charles F, electrician Strong, res 616 Victor.
Wilson Charles L, leaser, res E Victor hotel.
Wilson Miss Ethel, rms 311 S 2nd.
Wilson Geo, miner Granite G M Co.
WILSON JAMES R (J R Wilson & Son), res 326 S 5th.
Wilson Mrs M E, stenographer and bookkeeper for county clerk, res 104 E Spicer.
Wilson Miss Minnie A, teacher Washington school, res 104 E Spicer.
WILSON RALPH V (J R Wilson & Son), res 326 S 5th.
Wilson Richard, works Ivy Steam Laundry, rms 104 E Spicer.
Wilson Samuel, machinist Stratton's Independence, res Strong's Camp.
Wilson Sidney S, printer Teller County Banner, res 326 S 5th.

FOTOGRAFERS || SCHEBIN & LEHMANN, ARTISTIC PORTRAITS.
Instantaneous Pictures of Children. 421 Bennett Ave., Cripple Creek, Next to National Hotel

The Pike's Peak Produce Co. COAL, HAY, GRAIN AND KINDLING. ONLY THE BEST. WE HANDLE THE GENUINE CARBON CITY COAL.
F. W. CAMPBELL, MANAGER. Residence 414 So. 1st. Phone Cripple 103. Opposite the F. & C. R. R.
USE HUNGARIAN HIGH PATENT FLOUR. AT ALL GROCERS.

SURETY BONDS GENERAL INSURANCE
General Agents for COLORADO, WYOMING, IDAHO, NEW MEXICO & ARIZONA
SEE PAGE OPPOSITE Insurance, Surety Bonds

Elaterite Roofing.
USE CONTINUOUS BY The Western Elaterite Roofing Co.
General Offices: 841-44 Equitable Building, Denver, Colorado.
SOLD BY YOUR LOCAL LUMBER OR HARDWARE DEALER, IF NOT, WRITE US DIRECT.

Wilson Theodore, machineman Ajax.
Wilson Thomas C, shift boss Cresson, res 104 E Spicer.
Wilson Walter, leaser, res 305 N 5th.
Wilson William, miner, rms 213 N 4th.
Wilson William E, ore sorter Old Gold, res 326 S 1st.
Wilson W J, miner, rms Gold Coin blk.
WILSON J R & SON, props Teller County Banner, 126 N 4th.
Wilson Creek Dairy, W C Richardson prop.
Winch, telephone line man, rms Hunt blk.
Wingstram Ed, works Eagle Sampler.
Woldamski Alexander, miner Portland, res Lawrence.
Wolff John, miner, res 206 S 7th.
Wood George, swamper Cripple Creek Coal & Transportation Co, res Cunningham's Addition.
Wood Gus, mining, rms 109 N 4th.
Wood J L, furnishing goods and shoes, 309 Victor ave, res 515 Diamond.
Wood T W, car service bureau, rms 109 N 4th.
Woodbury F A, clerk H G Moore Merc Co, res 612 Spicer
Woods Ed F, miner Portland, res 309 S 2nd.
Woods F M, secy and genl mgr Woods Investment Co, res Gold Coin blk.
Woods Investment Co, F M Woods secy and genl mgr, Gold Coin blk.
Woodward Abner F, miner, rms 214 Victor ave.
Woodward Harry, miner, rms 214 Victor ave.
Woodward W, miner Stratton's Independence.
Worcester Samuel Austin, mechanical engineer, res 207 S 5th.
Workman John, miner Portland, rms 328 N 3rd.
Worthington Wade, trammer Dillon, res 511 Bonanza.
W P H Mine, Ironclad hill, Woods Inv Co.
Wright Earl H, miner, res 110 W Lee.
Wright George M, miner Independence, res 110 W Lee.
Wright O B, prop Victor Pharmacy, 302 Victor, rms 302½ Victor ave.
Wright Richard, helper Victor Novelty Works, rms 110 Lee ave.
Wuerth Mrs Anna L, dressmaker, res 222 S 2nd.
Wyatt D C, cook White House Cafe, res 106 Portland.
Wycoff Jesse E, machineman Elkton, res 211 S 2nd.
Yates Albert, rms East Victor hotel.

BARNES COMMERCIAL SCHOOL
A HIGH GRADE SCHOOL. STUDENTS FROM 25 STATES LAST YEAR.
CATALOGUE FREE. ADDRESS: 1625 CHAMPA ST., DENVER

OFFICE PHONE MAIN 2912 RESIDENCE PHONE MAIN 3887
GENERAL ENGINEERING COMPANY. GENERAL STEAM ENGINEERING.
F. E. SIEBENMANN, Mgr. 250 CORONADO BUILDING, DENVER, COLO.

PALACE PHARMACY CO. N. L. ENFIELD
The Leading Prescription Drug Store in the Cripple Creek District.
ESTABLISHED 1892. PHONE CRIPPLE 402. S. W. COR. 2ND AND BENNETT AVE., CRIPPLE CREEK, COLO.

Yates Ira, miner Portland, rms 217 N 4th.
Yeomans Mrs Minnie, clerk Victor Dry Goods Co, res 107 S 3rd.
Yoder J L, miner Portland, rms 230 S 6th.
YOUNG EMERY R, pres and mgr Victor Ice Co, 307 Granite, phone 711 B, res same.
Young E V, res Hotel Baltimore.
Young M Frank, miner Independence, rms 121 N 4th.
Young Otis, clerk B P Schoen, res 511 S 3rd.
Young Wm, station runner Gold Belt Consolidated Electric Co, res Victor sub station.
Young William J, lamp trimmer Electric Co, rms 217 W Spicer.
Yusta Frank, miner, rms 109 S 4th.
Zapp Peter, miner, 113½ S 5th.
Zehetmeier Joe, butcher, res E Granite ave.
Zell Edward S (Zell & Boach), res Gold Coin blk.
Zell J F, bkkpr Zell & Boach, res Gold Coin blk.
Zimmerman Arthur E, miner Portland, res 123 S 6th.
Zimmerman B F, salesman S A Hackley, notary public, res 209 E Portland.
Zimmerman Charles, driver Gardner Merc Co, res 215 E Portland.
Zimmerman C E, miner Portland, res 209 E Portland.
Zimmerman D B, machineman Strong.
Zimmerman Ernest, res 209 E Portland.
Zimmerman Michael, miner, rms 126½ Diamond Add.
Zufall W A, trammer Strong.

THE TELLER COUNTY FURNITURE CO.
SUPERIOR STOVES AND RANGES—BEST OF ALL.
137-139 South 2nd Street, Cripple Creek
Telephone Cripple 105

THE THIEL DETECTIVE SERVICE CO.
City, Mo., San Francisco, Cal., Los Angeles, Cal., Portland, Oregon, Seattle, Wash., Spokane, Wash., Man., Toronto, Ont., City of Mexico.

OVREN'S Books & Stationery, School & Office Supplies.
Cor. 5th and Victor Ave., VICTOR, COLO.
TELEPHONE 654 G.

HENAGER'S BUSINESS COLLEGE,
DAY AND NIGHT SESSIONS. W. H. ZOEBEL, Principal.
123 EAST BENNETT AVENUE. Phone 116. CRIPPLE CREEK, COLO.

CALHOUN & HOLMES PRINTERS
ESTIMATES FURNISHED ON ALL CLASSES OF WORK
921 EIGHTEENTH STREET, DENVER, COLORADO

1907.

A FULL

CLASSIFICATION

OF ALL

Business Houses, Trades and Professions

IN THE CRIPPLE CREEK DISTRICT.

ARRANGED ALPHABETICALLY BY TOWNS.

INCLUDING A COMPLETE LIST OF ALL WORKING MINES.

———

TO FIND A BUSINESS NAME LOOK FIRST FOR TOWN AND THEN FOR NAME,

ABSTRACTS OF TITLE.

CRIPPLE CREEK DISTRICT ABSTRACT CO, 349 E Bennett.....Cripple Creek
TELLER AND EL PASO ABSTRACT CO, 171 E Bennett ave..... "

———

AMUSEMENTS.

Grand Opera House, Myers, between 3rd and 4th.....Cripple Creek
STAR THEATRE, 216 E Bennett..... "
Clark's Hall, 9th and Independence.....Goldfield
GRAND THEATRE, S 3rd..... "
Victor Opera House, cor 2nd and Victor.....Victor

DENVER BUSINESS COLLEGE,
PREPARES STUDENTS FOR BUSINESS, BOOKKEEPERS, STENOGRAPHERS AND OFFICE ASSISTANTS.
R. A. LE DOUX, M. Ac., Principal. 1543 Glenarm Street, Denver, Colorado.

Up-to-date systems for General Stores, Dry Goods Stores, Clothing Stores, Grocery Stores, etc., free for the asking.
BURROUGHS ADDING MACHINE CO. 1526 Court Place, Denver, Colo